OCT 19 1933
©C1B 205086

The keen analysis of great human trends, from the pen of Robert Quillen, is a daily feature of The Post editorial page.

The Washington Post

Today—Partly cloudy.
Tomorrow—Fair.
Yesterday—High, 67; low, 62.
Details on page 24.

NO. 20,943 ENTERED AS SECOND CLASS MATTER. POSTOFFICE. WASHINGTON. D. C. WASHINGTON: WEDNESDAY, OCTOBER 18, 1933 ** COPYRIGHT, 1933, BY THE WASHINGTON POST PUBLISHING CO. THREE CENTS

Arms Delegates Expect Germany to Return; Hitler Weighs Course

Davis Backs France in Opposing Treaty if Berlin Stays Out.

Naval Question May Be Revived

Slow Progress Looms in Discussions Pending Session Renewal.

Geneva, Oct. 17 (AP).—Whether Germany will follow through her announced intention of resigning from the League of Nations was believed tonight to hinge on the outcome of the disarmament crisis.

An opinion frequently heard was that nothing definite may occur until after the German plebiscite November 12 on the ground that national dignity may prevent any action contrary to the announcement.

There was a general belief tonight that the passage of time may lessen the tension and prepare the way for Germany's return to the conference and to forget her intention to resign from the league.

Tension May Be Lessened.

American representatives were quoted as sharing a belief that rapid progress in disarmament discussions before resumption of the conference October 26 is unlikely. They believe that an organism should be drafted on which the resumed conference might whip into a new draft convention, taking into consideration the report of Sir John Simon, British foreign secretary, for disarmament by stages.

This plan would involve working out broad provisions of a scheme which would be subject to variations when, and if, German representatives return to the conversations.

French delegates are known to be opposed to the plan of drafting an exact convention without Germany being represented. They believe if Germany asks more concessions and is refused she will be able to say that a treaty is being imposed upon her.

Davis Upholds Move.

Norman H. Davis, American ambassador at large, adhered to a policy of avoiding anything which might resemble the imposition of an arms agreement on Berlin.

German functionaries at the league secretariat said they thought the question of resignation remained open, but denied having official information.

It was learned plans were afoot to revive naval questions, in which the United States has a special interest.

Under such a project the policy would be to pave the way for the 1935 naval conference by trying to induce nations like Spain, Russia and Yugoslavia to agree not to build types of warships which the coming conference may eliminate.

Another project is to ask France and Italy not to push building programs for cruisers, destroyers and submarines to a point which might increase difficulties of the conference.

Daladier, Simon Hit Reich in Arms Crisis

Premier Answers Hitler Challenge as French Chamber Opens.

Paris, Oct. 17 (AP).—Premier Edouard Daladier took up the Hitler gauntlet today and flung back at the German chancellor a question as to why Germany had abandoned the World Disarmament Conference.

In a tense atmosphere at the opening session of the Chamber of Deputies he insisted it was necessary to balance France's budget in the face of the Reich's "brusque departure" from the League of Nations Saturday.

He declined to be drawn into separate Franco-German negotiations.

Raps Reich Stand.

"We intend to remain faithful, whatever may come, to a policy of collaboration," he asserted, and demanded "if Germany is ready to destroy all armaments, why do they withdraw from the conference just when we drafted a plan?

"France is resolved to give an example of calmness and coolness, the more so because she knows she is able to defend her territory and liberty."

Fears for the stability of the franc

Continued on Page 2, Column 6.

British Secretary Says He Fears Collapse of Conference.

London, Oct. 17 (U.P.).—Germany's withdrawal from the preliminary arms conference at Geneva has seriously jeopardized, if not wrecked, the efforts at arms limitation, Sir John Simon, British foreign secretary, asserted on his return from the continent tonight.

"There was not the slightest doubt in the minds of any of us," Sir John said in a radio broadcast, "that Germany's attitude at the last moment represented a further widening of the break, and all the hard work and recent conversations have been jeopardized, if not wrecked, by this new attitude."

Denies He Caused Break.

Sir John described as "absurd" the suggestion current in Berlin that Germany withdrew on account of his statement last Saturday to the Arms Parley's steering committee, outlining the plan for a 4-year test period of international control of armaments.

He again denied an accusation by the German foreign minister, Baron Von Neurath, that he had twisted the meaning of Von Neurath's re-

Continued on Page 2, Column 5.

Financiers Confer at Senate Inquiry

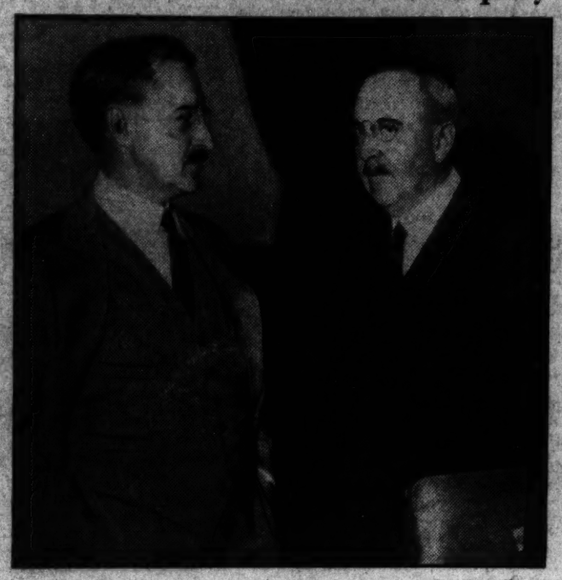

Associated Press Photo.

W. W. Aldrich, president of the Chase National Bank (left), and Albert H. Wiggin, former chairman of the board, chatting together just before Wiggin testified yesterday before the Senate Banking Committee in its investigation of stock market practices.

Wiggin Lists Big Incomes To Bankers

Retired on $100,000 a Year; Big Bonuses Voted Associates.

Retired on $100,000 a year "salary," Albert H. Wiggin, former chairman of the board of the Chase National Bank, yesterday told the Senate Banking Committee he collected $1,367,020 in pay and bonuses in the last four years, at the same time drawing salaries from ten other corporations in which he was interested.

Pressed by Ferdinand Pecora, committee counsel, the one-time directing genius of Chase National Bank and the affiliated Chase Corporation unfolded a story of high salaries paid bank executives since 1929, in the face of millions in company losses.

Testimony was the most involved of that recently presented before the committee, embracing in its scope huge personal loans made to officials of companies on whose boards Chase executives were represented, and reference to "rescue parties" in which Chase National Bank participated.

List Will be Secret.

Pecora was prevented from publicly delving deeper into the nature and number of the "rescue parties" by Senator Couzens (Republican), Michigan. Couzens suggested that a list enumerating the largest of these be submitted to the committee in executive session, after Wiggin demurred that a public disclosure might "damage" somebody.

Wiggin defined a "rescue party" as a loan or a merger made "to avoid trouble."

The whole subject was opened up when Pecora inquired whether Chase National Bank's merger with Equitable Trust Co. in 1931, when stock of the American Express Bank & Trust Co. purchased at $170 a share was sold for $160 a share, "was in the nature of a rescue party."

Pecora touched briefly on a half-dozen corporations organized by Wiggin, beginning with the Shermar Corporation, started in 1916 with a $10,000 capitalization, and now capitalized at $4,000,000. Wiggin said this was formed partly to educate his family in financial operations and partly to "help out on taxes."

Wiggin told how he left an annual salary of $202,000 a year to accept retirement at $100,000 a year, shortly before he reached his sixty-fifth birthday in December, 1932.

Calls It Earned.

As he has continued since to consult with officials on bank business, and has represented the company in numerous German loan negotia-

Continued on Page 2, Column 4.

Six States Asked to Aid Wheat Ban

North Dakota Governor Pleads for Embargo; Three Refuse.

Bismarck, N. Dak., Oct. 17 (AP).—Gov. William Langer, of North Dakota, moved tonight to extend his State's wheat shipment embargo to six other States in what he termed "a patriotic service to the Government" by seeking higher prices for the farmer.

But before he had sent messages urging similar action by the governors of South Dakota, Montana, Iowa, Nebraska, Minnesota and Kansas—three said they would not join him and a court fight over Langer's order appeared probable.

A fourth governor declined comment after his attorney general said he lacked authority to declare an embargo. The other two had not replied.

Effective Thursday.

Langer told the governors he believed a six-State embargo would help the national recovery program by increasing agricultural purchasing power. He expressed satisfaction with developments since he proclaimed his ban on out-State shipments yesterday.

It becomes effective at 12:01 a. m. Thursday, and the governor has power to call out National Guardsmen if he deems it necessary to enforce his order. About 58,000,000 bushels of wheat within North Dakota's borders would be held there by the embargo.

Counsel for four railroads, all doing a big business in hauling North Dakota grain, studied the embargo—and considered what legal steps might be taken to combat it.

Legality Disputed.

Railway attorneys in St. Paul said investigation was necessary in view of the unprecedented character of the ban, proclaimed in accordance with a new State law giving the governor power to prohibit shipment of an agricultural product if the price has receded below production cost.

Langer asserted he believd his action and the law legal. Paul Good, Nebraska State attorney, expressed opinion the Federal Constitution forbade such a step.

Gov. Floyd B. Olson of Minnesota said he did not know whether he had authority to declare an embargo, but said he would not proclaim one as he questioned its effectiveness.

Gov. Tom Berry, South Dakota, expressed sympathy with any plan

Continued on Page 3, Column 6.

Idaho Casts Vote Approving Repeal

Boise, Idaho, Oct. 17 (AP).—The Idaho constitutional convention today voted to repeal the eighteenth amendment.

The vote was unanimous on the part of the 21 delegates named to the convention, all but one of them chosen at a special election September 19, at which the State voted for repeal by a majority of 56,000 to 41,000.

Moose Killed in Yard After Hunt Trip Fails

New Germany, N. S., Oct. 17 (AP). Disgusted after two days of unsuccessful hunting, Walter Hubley came home and went to bed.

Awakened by a noise in his yard, he took one look, grabbed his rifle and fired. Result: One big moose

Nazi Attacks To End, Hitler Informs Dodd

Two Storm Troopers Get Terms for Slugging American.

Berlin, Oct. 17 (AP).—United States Ambassador William E. Dodd talked with Chancellor Hitler today about Nazi attacks on Americans and declared afterward that he felt "somewhat better about the general outlook."

American officials said they were greatly relieved at the apparent solution of what began to look like a tense situation. They declared a decisive move had been made to safeguard foreigners from attacks when they failed to salute the Hitlerite swastika emblem.

The ambassador's account of his 50-minute conference with the chancellor left no doubt that Hitler is fully aware of the effect that a recurrence of such incidents would have abroad.

Shortly before the visit two Nazi storm troopers were sentenced to six months in jail for attacking Roland Velz, native of Meriden, Conn., when he failed to salute the Nazi flag.

These penalties and Minister Goering's strict order that foreigners must not be molested and must be given police protection were printed in all newspapers, evidently because of government instructions.

"All these assaults are about to come to an end," Dodd said. "In the future assailants will be dealt with severely. I found the chancellor greatly interested in American public opinion. He desires that there be no misunderstanding between Germany and the United States. The chancellor is imbued with the hope there will not be war."

More than 20 Americans have protested against attacks since April 4.

Military Plot, Strike Threat Stir Austria

Martial Law Threatened to Restore Death Penalties.

Vienna, Oct. 17 (AP).—Evidences of a military conspiracy, threats of a general strike, and a hint of martial law mingled ominously today in the Austrian atmosphere.

At the same time Chancellor Engelbert Dollfuss prepared to meet Foreign Minister Edouard Benes, of Czechoslovakia, here tomorrow.

Emphasizing the Czechoslovakia angle of the situation was the confiscation of an influential Praha newspaper, Prager Tagdblatt, for circulating Socialists' instructions for a general strike in Vienna.

Want Death Penalties.

The Official Government Gazette in a front page article intimated martial law might soon be declared, and under headlines reading "Restoration of the Death Penalty" said "there is an overwhelming popular demand for restoration of the death penalty."

The Gazette also printed a communique saying a conspiracy uncovered yesterday at Linz involved Nazi officers and former military men who planned to seize arms and equipment from the line garrison. Political police began an investigation of all garrisons and branches of the army.

Both the Austrian foreign office and the Czechoslovakian legation denied connection between the socialist-Dollfuss crisis and the Dollfuss-Benes visit.

It was said in several quarters Socialists hope that Benes will talk to Chancellor Dollfuss about the advantages of peaceful cooperation with the Marxists as compared to the perils of their political extinction.

Must Do Something.

A demand for institution of martial law was said by the Government Gazette to be an argument which is convincing the government something should be done. Since capital punishment was constitutionally abolished from the criminal code, the Gazette said, declaration of martial law was the only way remaining.

Newspapers said the martial law threat was a warning for both Nazis and Socialists.

Troops Guard Mexico's Head

Posted About Palace to Protect President in Student Strike.

Mexico City, Oct. 17 (U.P.).—Authorities ordered more than 500 troops and a battalion of police to the presidential palace, treasury building and other government departments tonight, fearing serious outbreaks by striking National University students.

President Abelardo Rodriguez called an extraordinary session of the cabinet.

The possibility of street riots and even attacks on the palace were feared.

All troops and police not on duty were ordered held at barracks in readiness for an emergency.

Life Insurance Company Fails

$197,000,000 National Firm Receiver Named by Court.

Chicago, Oct. 17 (AP).—The National Life Insurance Co. of the United States of America, with $197,000,000 in policies outstanding, was thrown into receivership today by Judge William J. Lindsay in Superior Court.

Patrick J. Lucey, former attorney general of Illinois, was named receiver upon petition of the present attorney general, Otto Kerner, in behalf of the State director of insurance.

Company officers admitted $1,000,000 capital and part of the surplus had been wiped out.

Emperor to Supervise Japanese Army Drill

Tokyo, Oct 18 (Wednesday) (U.P.). Emperor Hirohito will personally supervise the annual grand maneuvers of the Japanese army, scheduled to start October 24 and last three days.

Three divisions of troops will participate. The "red" and "blue" armies will provide equal forces from their total war strength of 60,000 men.

Trial of 5 Americans In Mallorca Slated

Palma, Mallorca, Oct. 17 (AP).—The trial of the five Americans who were imprisoned more than a month last summer after allegedly attacking a civil guard, has been set for Thursday.

The five are Mr. and Mrs. Clinton B. Lockwood, of West Springfield, Mass.; Rutherford Fullerton, of Columbus, Ohio.; Edmund W. Blodgett, of Stamford, Conn., and Roderick F. Mead, of New York.

Youth Acquitted In Killing Father

Tells Jury of Virginian Attacking Mother.

Chesterfield Court House, Va., Oct. 17 (AP).—After deliberating an hour and a half a jury tonight acquitted William Richard Johnson, jr., 21, on trial for slaying his father.

The youth had told of shooting to death his father after the parent had attacked him and his mother at their filling station cottage. He showed no emotion when the verdict was announced. His mother, whose head had been bowed, looked upward quickly.

Graf Zeppelin Makes Record in Ocean Hop

Pernambuco, Brazil, Oct. 17 (AP). The Graf Zeppelin arrived here today, etting a record of 72 hours and 40 minutes from Friedrichshafen, Germany. A capacity load of passengers was carried.

The Zeppelin will leave tomorrow for Rio de Janeiro, and leave there Thursday on a flight to Chicago.

Maurice Renaud, Singer, Dies.

Paris, Oct. 17 (AP).—Maurice Renaud, 72, the barytone, who was with the Metropolitan Opera company seven years, died here yesterday after a long illness.

President Victim of College Prank, But Gets Last Laugh

Cambridge, Mass., Oct. 17 (AP).—President Roosevelt didn't want his name foisted upon a carillon anyway; he'd much prefer to have a baby or puppy-dog named after him.

An exchange of correspondence made public at Harvard University today revealed the President as the victim of an "undergraduate pleasantry."

The President was asked to authorize the use of his name on a carillon. The request was signed "R. P. L., secretary of the Lowell house committee."

Mr. Roosevelt, in a letter to Prof. Julian Coolidge, said he would be honored. A letter was dispatched to the White House saying there was no such person as "R. P. L."

"You have been made the victim of a piece of undergraduate pleasantry," wrote Prof. Coolidge. Mr. Roosevelt replied:

"I am not in the least perturbed about the chime of bells because, strictly between ourselves, I should much prefer to have a puppy-dog or a baby named after me than one of those carillon effects that is never quite in tune and that goes off at all hours of the day and night. At least one can give paregoric to a puppy or a baby. Very sincerely yours, Franklin D. Roosevelt."

Roosevelt Orders Jail Terms or $500 Fines For Violators of NRA

Ford Official Denies Note Accepting NRA

Speeding its program to conciliate strikes in Ford plants at Edgewater, N. J., and Chester, Pa., the National Labor Board was heartened yesterday by announcement by Senator Robert F. Wagner, its chairman, of a telegram from the Ford Motor Co., promising to participate in the arbitration conferences.

Shortly thereafter, however, the board was confused by an announcement at Detroit by a spokesman for the Ford company that no telegram had been sent from the Dearborn offices to Senator Wagner yesterday.

The spokesman said an earlier communication of "quite a different tenor" had been addressed to the National Labor Board and declared this communication had been withheld by the board's chairman.

At a late hour last night, Senator Wagner could not be reached to clear up the mystery.

Following its victory in advancing arbitration in the West Virginia steel strikes, the National Labor Board had hailed the purported telegram from the Ford company as another signal achievement. It was hoped the telegram announced by Senator Wagner meant a turning point in Ford's opposition to the organization, and that the automobile manufacturer might be on the point of accepting the Blue Eagle.

"I have received assurance from the Ford company in Dearborn," Senator Wagner informed the board yesterday, "that the company is prepared to meet authorized representatives of their employes. The superintendent of the Edgewater plant has telephoned me that he will be at our arbitration meeting, inasmuch as I have requested his presence."

When Senator Wagner's announcement was communicated to Detroit, prompt denial that such was the Ford company's intention was issued by a spokesman.

"Senator Wagner is trying to get some publicity with something he knows won't stand up through tomorrow," the spokesman said. "The Ford company is not going to be drawn into this thing until the time is right.

"An earlier communication to the labor board had quite a different tenor from that attributed to it by Senator Wagner, who is quite at liberty to give out the exact text."

Regarding the conference scheduled for this morning between the management of the Ford assembling plant at Edgewater, N. J., and representatives of striking workmen, at the Newark NRA headquarters, the Ford spokesman said "the situation will be clarified when such a conference is held."

More than 8,000 workers are on strike at the Ford plants.

Ban on True, NRA Critic, Holds Tight

Writer Stopped at Door by Orders From Gen. Johnson.

While flashlights flared, and a throng of his associates milled about the doorway of NRA headquarters, James True, writer of the Industrial Control Report and critic of the Recovery Administration, was barred from a press conference with Gen. Hugh S. Johnson yesterday afternoon.

Clutching a telegram from the Grocery Trade News designating him as the accredited correspondent of that publication, True, a veteran Washington newspaperman, presented himself at the door of Gen. Johnson's office.

William V. Lawson, an NRA press officer, barred the way.

"Am I excluded from this conference?" inquired True.

He was told that he was, by orders of the administrator, whose ire he aroused by criticism of NRA code meetings. Gen. Johnson described True's writings as "full of misinformation and sabotage of NRA, and in one case distinctly libelous."

True Writes Protest.

"Doesn't this telegram entitle me to attend the press conference?" True asked.

Informed that it did not, True retired to prepare a statement in which he said "the issue is whether the constitutional guarantee of freedom of the press shall govern NRA's relations with the publications of this country."

At the press conference, which, due to the True incident, was attended by more than 100 newspapermen and women, Gen. Johnson said he did not consider the freedom of the press involved.

It was made clear that the NRA administration is barring True, and at least one other writer for an industrial information service, on the premise that "these gentlemen are not representatives of the press."

Both Would Drop Issue.

True's retort to this was that he desired to attend the NRA press conferences as a correspondent for the Grocery Trade News, not as a writer for the Industrial Control Report, which he organized last July.

"And unless my paper insists upon it, I have no further desire to attend the conferences," he added.

Both sides in the controversy over True's eligibility to attend Johnson's bi-weekly meetings professed willingness last night to let the matter drop.

The bulletin from headquarters of True's Industrial Control Reports to which the NRA administrator took exception referred to "sinister influences" at work in connection with the dry goods and soil pipe codes. It was signed by a former associate of True, who repudiated it. Gen. Johnson summoned True, and after some argument, the writer was informed by letter that he would be unwelcome at future press conferences.

Racine Girl Engaged To Lamont du Pont

Racine, Wis., Oct. 17 (AP).—Engagement of Miss Margaret A. Flett, of Racine, to marry Lamont du Pont, president of the Du Pont Co., at Wilmington, was announced here today.

Notice Is Termed Reply to Complaints of Wide Violation.

Strives to Keep Blue Eagle Honest

Johnson Given Power to Fix Penalties for Noncompliance.

President Roosevelt served notice upon the Nation last night that he is prepared to keep the Blue Eagle honest by fines and jail terms for persons who fail to live up to its standards.

In an executive order, he prescribed $500 fine and six months' imprisonment for persons who sign the President's reemployment agreement and then violate its provisions, and also for persons who display the Blue Eagle after they have been ordered to turn in the symbol because of violations.

The order was the administration's answer to complaints that it was not enforcing the agreements and the complaint of many business men that they no longer could abide by the agreements because competitors were not doing so.

The orders made clear that violators of the temporary agreement are subject to penalties provided for violators of permanent codes.

Text Cites Acts Provisions.

The text of the order follows:

"By virtue of the authority vested in me by section 10a of the National Industrial Recovery Act, approved June 16, 1933, I hereby prescribe the following rules and regulations necessary for carrying out the purposes of title 1 of said act.

"A. No one shall falsely represent himself to be discharging the obligations or complying with the provisions of the President's reemployment agreement or of any code of fair competition approved by the President under the National Industrial Recovery Act or any rule or regulation prescribed to carry out the purposes of said act.

"B. No one shall display or use any emblem or insignia or any reproduction of any emblem or insignia of the National Recovery Administration contrary to any rules or regulations prescribed hereunder by the administrator for industrial recovery.

Orders Come from Johnson.

"By virtue of the authority vested in me by section 2b of the aforesaid act, and in supplement to executive orders of June 16, 1933, and July 15, 1933, Nos. 6173 and 6025a, respectively, I hereby authorize the Administrator for Industrial Recovery to prescribe such rules and regulations as he may deem necessary to supplement, amplify or carry out the purposes and intent of the rules and regulations prescribed in paragraphs a and b of this order, and to take such other steps as he may deem advisable to affectuate such rules and regulations or any rules and regulations so prescribed by the

Continued on Page 3, Column 1.

350 Million Farm Relief Plan Told

Wallace Announces Corn and Hog Reduction Campaign.

Payment to farmers by the Government of $350,000,000 is a part of the program for hog and corn production control announced yesterday by Secretary Wallace.

The plan calls for reduction of 20 per cent in corn production and 25 per cent in hog production.

Other agricultural plans, announced yetesrday, include:

Purchase of $40,000,000 worth of pork to feed the needy. This will buy 400,000,000 pounds and will be in addition to the 100,000,000 pounds of pork acquired in the recent hog-buying program.

Purchase of approximately 1,000,000 bushels of wheat by the Farmers National Grain Corporation.

Completion of the Commodity Credit Corporation by the end of the week to make available loans to cotton producers. A total of $250,000,000 will be available for such loans.

Funds From Taxes.

Money to be paid farmers for reducing their output will come largely from processing taxes on corn and pork products.

Secretary Wallace said he hoped the plan would put 12,000,000 acres of corn land out of use. This would reduce American corn production in 1934 by about 360,000,000 bushels.

Payment to corn growers will be made at the rate of 30 cents a bushel for corn removed from production, based on the farmer's average production.

Hog farmers will receive payments of $5 a head on the number of hogs equivalent to 75 per cent of the average number of hogs farrowed on the farm during a two-year period. Two dollars will be paid on acceptance of the contract, $2 about September 1, 1934, and $2 about February 1, 1935.

$180,000,000 Available.

Secretary Wallace said approximately $180,000,000 will be available for distribution to participating farmers on acceptance of corn and hog contracts.

The initial process tax on hogs will be 50 cents per hundredweight of live animal, effective November 5. This tax will be increased at

Continued on Page 2, Column 1.

2 Couples Killed In Flat by Gas

Asphyxiation of Four Ends Party in Illinois.

Bloomington, Ill., Oct. 17 (AP).—Two men and two women were found dead here in a flat today, victims of asphyxiation. The victims were:

Claude A. Hicks, former physical director at the Illinois Soldiers Children's School at Normal, Ill.; James McCabe, railroad employe; Marie Baxter and Madelaine (Babe) Vanordstrand.

The bodies were found by a filling-station attendant who smelled gas in the street below the flat. Coroner Lloyd Shoemaker said that evidence indicated a drinking party preceded the deaths.

D. C. Author Dies by Gun

Foxhall Daingerfield Shot to Death, Believed by Own Hand.

Foxhall Daingerfield, Washington mystery fiction writer, was found dead yesterday in a field near Lexington, Ky. A bullet wound in the head, believed self-inflicted, was the cause of death.

Daingerfield, who lived at 727 Nineteenth street northwest, was the author of "Ghost House," "Murder in the Gay Nineties," and other mystery novels. His latest work, "Mrs. Haney," is to be published in November.

He had been ill recently and left Washington Monday for the Daingerfield home at Hayland, near Lexington.

His father, Algernon Daingerfield, is secretary of the Jockey Club, of New York.

He was born in Harrisonburg, Va., in 1887, and educated at Transylvania College and at Washington and Lee University. As a young man he appeared with the late Minnie Maddern Fiske and with Robert Hilliard.

Summary of Today's Issue

	Pages.
Comics	23
Classified Advertisements	21, 22
Culbertson on Bridge	10
Editorials	6
Fashion News	9
Federal Diary	4
Financial News	13, 14, 15
Radio News and Programs	12
Ralph West Robey	13
Robert Quillen	6
Society	8
Sports	18, 19, 20
Stage and Screen	16
Suburban News	4
The Family Marketer	9
This Morning With Povich	18
William Harlan Hale	7
William Lyon Phelps	6
Women's Activities	9, 10

Buyer Charges Broker Named Dall as "Bait"

Thomas' Name Mentioned Falsely Also, He Says in Suit.

The names of Curtis Dall, son-in-law of President Roosevelt, and Senator Elmer Thomas, of Oklahoma, were mentioned in a suit filed in District Supreme Court by Arthur R. Donovan, 1424 Parkwood Place northwest, who is seeking damages of $5,883.60 from the stock brokerage firm of Fenner, Beane & Ungerleider.

Donovan, according to his allegations, was "induced to transfer his brokerage account from Harriman & Co. to Fenner, Beane & Ungerleider. John D. Mothershed, co-manager of the local office, told him Senator Thomas, "author of the inflation bill, was a customer and that if stocks went downward he (Senator Thomas) would see the President, with whom he was intimate."

Cites Inflation Plans.

Senator Thomas would then "have the inflation bill put into effect, thereby preventing the fall of the stock market." Also, he charged, he was told "Senator Thomas would notify them so they could have prior notice" of such a trend, giving the firm's customers an advantage.

Donovan charged he was told "Dall was a partner, and through him White House information concerning Government policies affecting the rise and fall of the stock market could be obtained before any other broker, which would better protect customers."

Such statements, concerning both men, were "false and untrue and were made for the purpose of inducing plaintiff to transfer his account," Donovan charged.

Tells of Losses.

As a result of market dealings through the company, Donovan informed the court he lost $5,883.60. He said the money was to have been used to educate his sister. Donovan said he specified that his account was to be handled so loss of no more than $1,000 would be risked. Attorney Edwin C. Dutton filed the suit. Twenty-three partners, trading as Fenner, Beane & Underleider, were named as defendants.

Donovan's suit was in two counts. The first charged that he had lost $3,328.10 and the second alleged losses of $3,332.10, which resulted, he said, from "unauthorized purchases," which he said he had been assured "were safe and desirable."

350 Million Farm Relief Plan Told

Continued from Page 1.

intervals until it reaches $2 by February 1, 1934.

The amount of the corn-processing tax has not been announced.

If necessary the Government also will assess compensating taxes on imports and on domestic supplies competing with corn and hogs, Secretary Wallace said.

Activities in the various States in connection with administration of the corn and hog program will be in the hands of county corn and hog-control associations.

The States each will be allotted a quota for total reduction of corn and hog production, based on percentages of average production.

Use Land for Pasture.

Land taken out of corn production may be used for pasture.

The wheat purchase announcement was made by Henry Morganthau, jr., governor of the Farm Credit Administration. The wheat purchases will be made at Chicago, Kansas City, Minneapolis, Omaha, Buffalo and Baltimore.

On an average, one pound of wheat will make one loaf of bread. There are 60 pounds to a bushel. Thus the 1,000,000 bushels can be turned into 60,000,000 loaves of bread. The relief administration estimates it must feed 15,000,000 people this winter.

Two days ago the relief administration anounced plans for buying 2,000,000 pounds of butter a week and quantities of beef.

The Commodity Credit Corporation was chartered in Delaware. Lynn P. Talley, assistant to the directors of the Reconstruction Finance Corporation, is its president. Oscar Johnson, director of finance for the Farm Administration, is vice president, and J. E. Wels, jr., assistant cooperative bank commissioner of the Farm Credit Administration, is secretary-treasurer.

Cotton Loans Planned.

Directors, in addition to Talley and Johnson, are: Secretary Wallace, Farm Administrator George N. Peek, Henry Morgenthau, jr.; Stanley P. Reed, general counsel of the Reconstruction Finance Corporation; Herman Oliphant, general counsel of the Farm Credit Administration, and E. B. Schwulst, special assistant of the Reconstruction Finance Corporation.

The cotton loan plan has as its purpose bringing the price of cotton to more than 10 cents a pound for low middling and better. The value of the cotton yield is expected to be enhanced $30,000,000, based on present quotations.

Under the plan the Government will lend 10 cents a pound to farmers who still have their cotton if it is low middling and better in grade and seven-eighths inch or better in staple.

The money is to be loaned at 4 per cent interest to farmers who agree to participate in the acreage curtailment agreement.

Receiving Checks.

It is estimated that 6,000,000 bales of cotton out of an estimated yield of 12,800,000 bales remain in the hands of the growers.

Cotton farmers are receiving the last of checks for $111,000,000 for curtailing their acreage during this year.

An immediate increase in the price of pork at retail is expected to result from Secretary Wallace's plan for processing taxes.

The program calls for a ½-cent-a-pound tax on hogs beginning next month.

Writer Barred

Underwood & Underwood.

JAMES TRUE,
veteran reporter, who was barred from Gen. Johnson's conference.

Senate Group Will Conduct R. F. C. Inquiry

Committee Appointed to Investigate Loan of $90,000,000.

Carrying out the Senate mandate, Chairman Fletcher of the Senate Banking Committee yesterday appointed a subcommittee to investigate Reconstruction Finance Corporation loans.

Senator Fletcher (Democrat), Florida, will head the subcommittee, which also will include Senators Adams (Democrat), Colorado; Couzens (Republican), Michigan, and Townsend (Republican), Delaware.

Declaring no funds are available for the subcommittee inquiry, Senator Fletcher indicated the investigation may not get underway at once.

Reconstruction Finance Corporation directors may be called for questioning, he said.

The resolution was adopted by the Senate shortly after the Central Republic Trust Co. of Chicago, formerly headed by Charles G. Dawes, borrowed $90,000,000 from the R. F. C.

Suspect in Attack Guarded Closely

Colored Man Confessed Assaulting Woman, Police Say.

Baltimore, Oct. 17 (AP).—A detail of 25 State policemen was assigned tonight to guard George Armwood, 40-year-old colored man, when he was returned to Princess Anne to face a preliminary hearing on charges resulting from an alleged attack on an aged white woman.

Armwood was started from Baltimore shortly after 10 o'clock tonight.

Somerset County authorities expressed the opinion there was no danger from mob violence.

The order for Armwood's return came less than 24 hours after he was rushed to Baltimore when crowds began to gather in Salisbury, Princess Anne, Snow Hill and nearby communities. Police said he had confessed he attacked Mrs. Mary Denston, 82-year-old Somerset County farmer's wife.

State's Attorney John B. Robins, of Somerset County, announced the county grand and petit juries would be recalled, probably Monday, to consider the case. He said he would ask the death penalty.

Odd Fellows Drop Antibeer Ruling

Lodge Members Allowed to Sell Beverage.

Omaha, Oct. 17 (AP). — James S. Davis, of Tacoma, Wash., grand sire of the Odd Fellows, said today sellers of 3.2 beer were again eligible for membership in the Odd Fellows lodge.

He explained an earlier ruling had been reversed.

"If the courts of a State hold that 3.2 beer is intoxicating," Davis said, "our members will not be allowed to sell it.

"But where the law, as interpreted by the courts, holds 3.2 beer a non-intoxicating drink, Odd Fellows will not be barred from selling the beverage."

Mrs. E. M. Biddle Asks Reno Divorce

Reno, Nev., Oct. 17 (U.P.).—Mrs. Mannie Dale Biddle, Philadelphia social registerite, today filed suit for divorce from Edward M. Biddle, of Ardmore, Pa., charging mental cruelty.

The Bidles were married in 1922 at Bryn Mawr and have three children.

Pecora Calls N. Y. Brokers Here for Quiz

Move Follows Exchange Refusal to Distribute Questionnaire.

(Associated Press.)

Ferdinand Pecora, counsel for the Senate committee investigating stock practices, announced last night that subpenas had been served on six New York exchange members and they are to appear before the committee Friday.

Those summoned were John P. Duncan, of W. E. Hutton & Co.; Frank Murphy, of Jules S. Bache & Co.; Sayer Dominick, of Dominick & Dominick; Edward A. Pierce, of E. A. Pierce & Co.; Louis J. Drevers, of Erich & Drevers, and John M. Prentice, of Hornblower & Weeks.

Pecora said all are members of large commission houses.

The decision to subpena the exchange members followed refusal of the stock exchange to circulate a questionnaire among its members which asked detailed information on stock transactions. Pecora said his only alternative was to issue subpenas to all 1,375 members.

Richard Whitney, president of the stock exchange, took the position, Pecora said, that it would be an imposition on the exchange members because of the length of time and cost it would entail them to compile the information.

The committee counsel said other subpenas would be served probably before Friday, and that "10 or 12" exchange members are expected to appear Friday.

Pecora said he had been informed today by officials of the Buffalo and St. Louis Stock Exchanges that they were circulating the questionnaire. He also took issue with Whitney on the time and cost it requires of exchange members to answer the questions. He said the data could be compiled in two or three weeks.

It was known Pecora is hopeful that the subpenas will cause officials of the New York exchange to conclude that the questionnaire method is preferable to calling other members before the committee.

Farley Views NRA Triumph

"Thousands Go to Work," He Tells Crowd in Mississippi.

Jackson, Miss., Oct. 17 (AP).—Addressing a large crowd here tonight Postmaster General Farley said "remarkable and amazing results already have been recorded from the President's recovery program and additional encouraging results will follow."

To a crowd that jammed the municipal auditorium, Farley pictured President Roosevelt's recovery efforts from the day he took office, declaring:

"Men and women are going back to work by the thousands everywhere. Wages have been raised.

"Pay rolls have increased at the rate of $3,720,000,000 a year, and additional encouraging results are being reported daily."

He declared public works projects now being initiated "will not only put thousands of men back to work in construction of roads and erection of buildings, but also will engage hundreds of thousands of others in supplying raw materials and equipment of all kinds."

Accompanied by Jesse Jones, chairman of the Reconstruction Finance Corporation, and L. W. Robert, Assistant Secretary of the Treasury, was greeted by State and Democratic party officials.

Early tomorrow the officials will take off for Meridian, where Farley will help dedicate a $400,000 Federal building.

Roosevelt School Club Heads Named

High Students Organize Council for Term.

Officers were elected for the student council, Spanish Club and Amikeco Club at Roosevelt High School yesterday.

From the enrollment of 1,700 the following were elected to the student council: Eighth semester, Harold Savage; seventh, Paul Wesley; sixth, Roger Smith; fifth, John Kendrick; fourth, Winfree Lee; third, George Oakley and second, John Ewan.

Spanish Club officers are president, Fanny Ereza; vice president, Beverly Emmert; secretary, George Anderson; treasurer, Charles Beck; reporters, William Murray, Frances Wisner and Paul Wesley.

The Amikeco Club is open to all girls not members of other societies. Its officers are president, Jane Grubbs; vice president, Fanny Ereza; secretary, Shirley Rowe; treasurer, Catherine Rock.

Lloyds Offers Insurance Against European War

London, Oct. 17 (U.P.).—Lloyds is prepared to insure any one against the risk of a European war in the next six months, it was revealed today. They announced no such business so far.

Firms whose business might be affected are customarily the ones taking out such insurance. Premiums are generally very high.

Novelist's Mother Dies.

Memphis, Tenn., Oct. 17 (AP).—Mrs. Caroline Bodenheimer, 74, mother of Maxwell Bodenheim, New York novelist, died here today. The son shortened the name after his father's death. Mrs. Bodenheimer was a native of Brumath, Alsace, France.

Governor Dismisses Sheriff Who Executed Cermak Slayer

Removal Order Charges Mental Instability, Incompetence.

Tallahassee, Fla., Oct. 17 (AP).—Dan Hardie, old-time gun-toting sheriff who executed the assassin, Guiseppi Zangara, and boasted of running the gamblers out of Dade (Miami) County on the business end of a pistol, today was suspended from office.

The suspension, ordered by Gov. Dave Sholtz on charges of misfeasance, malfeasance, neglect of duty and incompetence, took effect immediately.

The former sheriff, a pioneer in south Florida law enforcement, came into national prominence when he had charge of Zangara, the immigrant who shot at the then President-elect Roosevelt and fatally wounded Mayor Cermak of Chicago. He later officiated at the execution of the assassin.

He liked to raid with a shotgun across his arm and he branded sirens, red automobiles and other trappings as "new-fangled and shotoffs."

Hardie, who told a club last spring he had spurned $240,000 in graft within 90 days, and his son, a practicing physician, $17,000 in 17 days, was said in executive orders to lack "sound judgment and mental stability," and to have conducted himself in a "discourteous and vulgar manner," when visited by three women.

The suspended official was further charged with actually participating in the making of plans "to throw dynamite upon a building in Miami, and "did counsel and advise one Warren D. Fletcher and others to kill one L. W. Rogers and Emory Burton, they having been induced to go forward with plans for dynamiting the said building."

The governor's action must be confirmed or rejected by the Legislature, which meets in April, 1935.

Wiggins Tells Quiz Of Big Retainers

Continued from Page 1.

tions,, he regards the $100,000 as salary, he said.

The resolution of the board of directors voting him the huge sum for life, pointed out the bank's capitalization had grown from $12,953,397 when he became its president in 1911, to $266,335,062 last December 21.

Looking further into the company's finances, Pecora brought out that $212,333,694 was set aside from surplus and undivided profits, as "reserves for losses" during the last four years and seven months. In that time, $136,420,384 in earnings was reported to stockholders, and $83,422,500 was paid out in cash dividents, it was testified.

Taking up compensation paid to executives during that period, Pecora developed that Wiggin collected $175,000 in salary and $100,000 in bonus in 1928; identical sums in salary and bonus in 1929; $218,750 in salary and $75,000 in bonus in 1930; $250,000 in salary in 1931 and $220,300 in salary in 1932.

Others Got Large Sums.

W. W. Aldrich, who succeeded Wiggin as chairman of the board, was disclosed as having received $460,556 since 1930; C. S. McCain, chairman of the board of directors, $557,171 since 1929; John McHugh, chairman of the executive committee, $581,931 since 1928, and R. L. Clarkson, vice chairman of the board $261,249 since 1928.

Over and above salary and bonus from Chase National Bank, Wiggin received a $75,000 bonus in 1930 from Chase Securities Corporation, it was testified.

Pointing out that the bank frowned on outside connections on the part of subordinate employes, Pecora brought out that Wiggin himself accepted varying salaries ranging upward to $40,000 a year for services rendered other corporations. Wiggin said these connections were "of benefit" to the bank and often brought new business.

They included:

American Locomotive Co., $300 a month; American Sugar Refining Co., $300 a month; Armour & Co., $40,000 a year; American Express Co., $3,000 a month; Brooklyn-Manhattan Transit Co., $20,000 a year; International Paper & Power Co., $2,000 a month; Western Union, $3,000 a year; Stone & Webster, $1,500 a year; Finance Co. Great Britain & America, $5,000 a year, and Underwood-Elliott-Fisher Co., $2,000 a year.

Big Loans Under Fire.

The witness testified Gerhard Dahl, chairman of the board of the Brooklyn-Manhattan Transit Co., from which Wiggin drew $20,000 a year compensation in June, 1932, had a loan account with Chase National Bank of $3,183,158, covered by collateral security appraised at $615,000. Pecora charged the loan was "under water" to the extent of $2,500,000.

Pecora also brought out that loans approximating $3,339,000 to A. R. Graustein, president of International Paper & Power Co., were "charged off" by the bank in 1930 and 1931.

Wiggin said the fact that the loans were "charged off" does not mean the money "won't come back." He said Graustein put up his life insurance against the loan.

He testified that 6,700 shares of American Express Co. stock was allotted by directors of the Chase company at $170 a share to "persons in a position to promote the best interests of American Express Co." Wiggin bought 2,000 shares of this stock, he said, and others permitted to participate were F. H. Ecker, president of Metropolitan Life; Clarence Dillon, of Dillon, Read & Co., and Charles Hayden, well known investment banker. Wiggin said he lost on his purchase.

Bonuses, No Losses.

Senator Adams (Democrat), Colorado, wanted to know why deductions were not made from official salaries during years the bank lost money, on the same principle that bonuses were granted in years of plenty.

"Does it work only one way?" he asked the witness.

"Only one way," Wiggin replied.

Pecora inquired who determined how much bonus each officer was to receive.

"Did you help to fix theirs and they help to fix yours?" he asked.

"We all sat in together," said Wiggin.

On the subject of the Dahl loan, Senator Couzens wanted to know if Dahl borrowed from Chase to buy Brooklyn-Manhattan stock.

"It was for speculation," Wiggin replied. "If an investment turns out wrong, they call it speculation."

Since 1855 — NOrth 7000

SHOP CONNECTICUT AVENUE

Tulip BULBS

Finer quality at ordinary prices. Plant now. Dozen, 60c. Hundred, $4.25.

Also Crocus, Narcissus, Snowdrops, Jonquils.

Home Flower Market

J. H. SMALL & SONS — DUPONT CIRCLE

World Arms Crisis Laid to Germany

Continued from Page 1.

armament statement of October 6, which resulted in Washington's warning to Berlin.

Sir John declared the British government stands unwaveringly by the December declaration that Germany should receive arms equality, but added:

Cites Europe's Anxiety.

"However, a new fact—a very serious fact—has emerged which not in the least alters the pledge we gave, but which affects the detailed manner for its fulfillment.

"Recent events in Europe unquestionably have increased the feeling of nervousness and sense of positive alarm which is the real reason why the heavily armed states hesitate to weaken their armed forces. There is more anxiety in England about the international situation than in many years past, and on the continent the feeling is even more acute—and everybody knows why.

Describes Geneva Incident.

"Our future course will need close study and prolonged reflection, involving close communications with the other powers, including, I hope, Germany herself," he said.

Referring to his proposal in Geneva last Saturday, the British foreign secretary said he had asked Germany to define what she meant by "samples," and asked:

"What happened? Instead of defining the samples she wanted, Germany claimed the right to substantial rearmament from the very beginning of the test control period."

Referring to Von Neurath's statement, Sir John added:

"I must regret that Baron von Neurath has been accusing me of taking a false view of his attitude and, indeed, misstating facts. Well, I am perfectly ready to publish the documents and records of the incident.

Insists Britain Seeks Peace.

"I am very sorry indeed to be occupied for a single moment in any matter of controversy with the German foreign minister, but when he publishes a world repudiation of the view that Germany's attitude in the last few days has changed for the worse, and accuses me of spreading an untruthful statement about himself, I am entitled, indeed am bound to say on behalf of the government, that I find my statement was perfectly and absolutely right.

"The object of the British policy is not to arouse resentful feelings. We have tried and will continue to try to promote goodwill, and invite the cooperation of all nations. I speak for the government when I say that nothing shall be left undone to seek a basis for an honest and honorable compact on which the hopes of mankind for the future peace of the world are so largely founded."

Ulm Draws Near Goal In Flight to Australia

Alor Star, Federated Malay States, Oct. 18 (Wednesday) (AP).—Charles T. P. Ulm, the Australian flyer attempting a new flight record from London, arrived late last night from Akyab, Burma, and left three hours later.

It was understood his next stop would be Soerabaya, Java.

SPECIAL NOTICES

I WILL NOT BE RESPONSIBLE FOR debts or bills other than those contracted by myself. William E. MacFarlane, 424 East Capitol st.

No. 13702

TREASURY DEPARTMENT
OFFICE OF THE COMPTROLLER OF THE CURRENCY
Washington, D. C., September 23, 1933.

WHEREAS, by satisfactory evidence presented to the undersigned, it has been made to appear that

"HAMILTON NATIONAL BANK OF WASHINGTON"

in the City of Washington in the District of Columbia has complied with all the provisions of the Statutes of the United States, required to be complied with before an association shall be authorized to commence the business of banking;

NOW, THEREFORE, I, J. F. T. O'Connor, Comptroller of the Currency, do hereby certify that

"Hamilton National Bank of Washington" in the City of Washington in the District of Columbia is authorized to commence the business of banking as provided in Section fifty-one hundred and eighty-nine of the revised statutes of the United States.

IN TESTIMONY WHEREOF, witness my hand and seal of office this twenty-third day of September, 1933. (Seal.) J. F. T. O'CONNOR, Comptroller of the Currency

WANT A STEADY POSITION?

THEN STOP DOUBTING. Prepare. Boyd training positively does pay big dividends today. Millions are working and hundreds are going to work daily. We need qualified Secretaries and Jr. Accountants at $ a day. Position guaranteed or tuition refunded. Review and new courses now forming. Start today.

BOYD SCHOOL
1333 F St. NA. 2340

Hickey-Freeman CUSTOMIZED CLOTHES

GLEN-SPRAY TOPCOATS

Interweaving two distinct pieces of cloth, a Cheviot and a Worsted, into a single fabric . . . shower proofing . . . and the styling and hand-needling of HICKEY-FREEMAN . . . all combined make GLEN-SPRAY Topcoats superior.

$60

Goldheim's

Apparel for Gentlemen . . . Established 1875

1409 H Street N.W. NAtional 1409

Ickes Will Bar Shipping to Cut Oil Production

States Failing to Fall in Line by December 1 Face Embargo.

Following his moves in fixing minimum prices for crude oil and a schedule of retailers' profits, Secretary Ickes yesterday announced he would act November 1 to stop oil overproduction. He plans to curtail oil shipments from States which have not cut production to amounts allocated by him as oil code administrator.

As a result of Ickes' order fixing prices, legal officials of oil companies expect the retail prices of gasoline to increase slightly after December 1, when the order becomes effective.

The profit of four cents a gallon to retailers for medium priced oil, as fixed by the order, is the same as that now existing in the District of Columbia, it was explained. The only factor affecting the price here, oil men said, is the increase in the cost of crude.

In connection with his move to stop overproduction, Secretary Ickes said he would move under the powers granted him "to prevent disruption of the program by a small minority" of the industry.

He telegraphed the Texas Railroad Commission and the corporation commissions of Kansas and Oklahoma informing them of his intended steps.

Texas overproduction was placed at 615,000 barrels, that of Kansas at 300,000 barrels, and Oklahoma, 440,000. This covered from September 8 to 30, Ickes said.

Mr. Ickes announced approval of a modification of article V of the oil code, temporarily permitting sellers of petroleum or its products a period of 30 days from final date of payment in which to effect cash settlements.

States Fall in Line.

Kansas City, Oct. 17 (AP).—Officials of oil regulatory commissions of Kansas, Oklahoma and Texas indicated today that those States would voluntarily bring oil production within Federal limits by November 1 and that no Federal action to prevent overproduction, such as threatened by Secretary Ickes, would be necessary.

George S. Allee, chairman of the Missouri planning and coordinating committee, predicted that the figures set by Ickes would send the retail price of gasoline up 2 cents a gallon.

Gas Prices Drop.

Los Angeles, Oct. 17 (AP).—Gasoline prices shifted downward today, retailers reporting a decline of as much as two and a quarter cents a gallon from yesterday's prices. Second grade gasoline was offered as low as 11¼ cents a gallon. First grade gasoline was selling at 16½ to 17 cents a gallon.

Daladier Blames Reich for Break

Continued from Page 1.

and the dangers of inflation, together with the impossibility of borrowing unless the budget were balanced, were pictured for the deputies in the premier's demand for a speedy adoption of measures to levy taxes and institute economies for a total of 8,000,000,000 francs (about $480,000,000).

By a vote of 470 to 120 the chamber approved the government's request for extreme speed in dealing with the finance proposals.

Daladier declared he would stake the life of his cabinet on every measure offered, and the Chamber after a 45-minute session packed with German and financial problems, gave the premier their approval and adjourned until Thursday.

The position of the cabinet appeared strong with a compromise expected on a proposal to cut the pay of government servants. The heaviest battle was foreseen on a suggested reduction in veterans pensions.

Camalier & Buckley

Useful Gifts

This solid walnut cellarette is a useful as well as ornamental gift.

34 in. high
27 in. long
14 in. wide

SHOP CONNECTICUT AVENUE

Contains 1 dozen whiskey and 1 dozen high ball glasses, shaker, 3 decanters, corkscrew, etc.

125.00

Camalier & Buckley Fine Leathers

1141 Connecticut Ave.
2 doors above The Mayflower

Expert Repairing

For *Irene Dunne* and *You!*

The college girl or the young lady in business will find a suit like this one worn by *Irene Dunne* in *"Anne Vickers"* suitable for many occasions. The skirt is of black velvet, the vest of white bengaline, and the jaunty jacket of checked velvet. See the suit at Erlebacher's today . . . See it on Irene Dunne this week at RKO Keith's Theatre. *It is only*

$29.75

Erlebacher
TWELVE-TEN TWELVE-TWELVE F STREET

Cunard Sun & Shine Cruises

NINE 12 DAY CRUISES IN THE MAURETANIA TO THE WEST INDIES
FROM NEW YORK NOV. 25

"The White Cruise Queen" to Port of Spain, Trinidad, La Guaira, Venezuela; Willemstad, Curacao; Colon, Panama and Havana, Cuba. 5300 miles in 12½ days. 6 daylight days ashore. Windward and Leeward Islands, 240 miles of glorious scenery, passed in daylight. First Class Service Throughout, No Passports.

$125 up

Cuisine and service of traditional Cunard excellence. Deck sports, swimming, bridge, horse-racing, talking pictures, dancing, night club entertainment by headliners of stage, screen and radio . . . or restful exclusiveness as you prefer.

LATER CRUISES
DEC. 9 FEB. 24
DEC. 23 MAR. 10
JAN. 27 MAR. 24
FEB. 10 APR. 7
RATES ON APPLICATION

Mauretania Cruises Are Under Exclusive Management and Operation of CUNARD LINE
Book Through Your Local Agent or 1504 K St. N.W., Wash., D. C. Dis. 1854

TWO 33 DAY CRUISES IN THE AQUITANIA To Egypt and the Mediterranean
From New York January 31 and March 7

The "World's Wonder Ship" . . . the gigantic Aquitania, newly remodeled and redecorated . . . providing a background of supreme luxury, superlative cruise comfort and perfection of service. To Madeira, Gibraltar, Algiers, Villefranche, Haifa, Port Said, Rhodes, Istanbul, Athens, Naples, Villefranche, Gibraltar.

FIRST CLASS $495 up . . . TOURIST CLASS $265 up
New York to New York

Book Through Your Local Agent, Cunard Line or Raymond-Whitcomb
CUNARD LINE In Co-operation with RAYMOND-WHITCOMB
1504 K St. N.W., Wash., D.C. 1005 Walnut St., Philadelphia, Pa.

THE Barclay

COMFORTABLE and CONVENIENT

● Delightful Colonial atmosphere in the very center of New York's most worth-while activities—social, theatrical and shopping. Registrations closely follow the arrival of the finest trains. The Barclay appeals to those who seek exclusiveness and unostentatious service for overnight or a more extended visit. Rates are commensurate with the times.

• • • 111 EAST 48TH STREET • • •
WARREN T. MONTGOMERY, Managing Director

New York

Rifles Rout Havana Dime Store Strikers

Woolworth Building Is Damaged as Bomb Explodes.

Havana, Oct. 17 (AP).—Shots in the midtown shopping district today dispersed striking Woolworth employes, mostly girls, as an aftermath of an explosion that shattered a window in the Woolworth store.

The soldiers elevated their rifles and no one was wounded. An ABC member who interfered for a girl was arrested.

A youth who was distributing Communist literature among the spectators was arrested. It was learned a message was circulated last night condemning the Woolworth company.

Meantime, Antonio Guiteras, 26, secretary of the interior, war and navy, announced a national militia was being created by the government "to protect national institutions."

Machado Scorns Charges.

Montreal, Oct. 17 (AP).—Gerardo Machado, former Cuban president, is not worried by charges brought against him in Havana, his aid, G. Fernandez, said tonight.

Machado is confined to his bed here with a cold.

Fernandez pointed out neither Great Britain nor Canada has recognized the new Cuban government. Furthermore, Fernandez said, Machado is certain Canada would not surrender him to the Cuban administration without extradition process.

The Grau government today ordered the imprisonment without bond of Machado and 38 of his associates.

U. S. to Jail, Fine NRA "Chiselers"

Continued from Page 1.

administrator, and to appoint personnel and delegate thereto such powers as may be deemed necessary to accomplish the purposes of this order.

"C. Any person who violates any of the foregoing rules and regulations or any rule or regulation prescribed hereunder by the said administrator may be punished, as provided in section 10a of the national industrial recovery act, by a fine not to exceed $500 or imprisonment not to exceed six months, or both."

Johnson simultaneously issued rules, the most important of which requires an employer to surrender his Blue Eagle "when, in the judgment of the said administrator or his duly authorized representatives, any person has failed to comply" with a temporary agreement or permanent code. The order likewise provided that any violator of the rules would be subject to the fine or imprisonment.

Johnson Prescribes Rules.

Johnson's regulations:

"Rules and regulations concerning display of NRA emblem.

"By virtue of the authority vested in me by executive orders issued by the President, dated June 16, 1933, July 15, 1933, and October 14, 1933, I hereby prescribe the following rules and regulations which I deem necessary to supplement, amplify or carry out the rules and regulations prescribed in the last mentioned executive order:

"1. The emblem, popularly known as the 'Blue Eagle,' a reproduction of which appears upon the upper left hand corner of this page, is the emblem of the National Recovery Administration, and the property of the United States Government.

"2. Any person who has obtained the said emblem by signing a certificate of compliance with the President's reemployment agreement or with an approved code of fair competition for his trade or industry, may display or use said emblem so long as such person continues to comply therewith, unless otherwise provided by rules or regulations prescribed by the administrator for industrial recovery.

Marked Goods May Be Sold.

"3. When, in the judgment of the said administrator or his duly authorized representatives, any person has failed to comply with said agreement or code, or when any person has improperly obtained said emblem, such person shall surrender said emblem on demand of the said administrator or his duly authorized representative, and shall not thereafter display or use the same without the written permission of the said administrator.

"4. Nothing in these rules and regulations shall be construed so as to prevent the display or sale by any person whatsoever of goods or packages marked by others with the said emblem as evidence of compliance as aforesaid, except that such display or sale shall not be made in such manner as to indicate compliance by such person.

"5. Any person who violates any of the foregoing rules and regulations may be punished, as provided in section 10a of the National Industrial Recover act, by a fine not to exceed five hundred dollars ($500) or imprisonment not to exceed six months, or both."

Arizona State Society Urged to Support NRA

The Arizona State Society last night heard its congressional representatives urge support of the NRA at a meeting at the Hay-Adams House.

Speakers included Senator Henry F. Ashurst, Representative-elect Isabella Greenway and Gov. B. B. Moeur.

Jewish Season Opened.

A cabaret dance and reception last night opened the fall season of the Jewish Community Center under sponsorship of the Service Council. Morris Cafritz, chairman of the board of directors, was one of the hosts. Downtown theaters provided entertainments.

Firemen Aid Charity While Awaiting Alarm Call

Post Staff Photo.

Members of Engine Company No. 2 while awaiting fire duty are giving volunteer service in the preparation of Christmas Seals for sale to finance the health work of the Tuberculosis Association. Left to right—Adeline Gooch, association member; C. C. Wolz, J. H. Reed and Sergt. Bradford, S. B. Perry.

Hitler Asserts Germany Aims To Obey Pacts

Leaders Declare Reich Asks Only Observance by Other Lands.

Berlin, Oct. 17 (AP).—Chancellor Hitler's spokesmen declared tonight that Germany intends to live up to treaty obligations even though she has announced her withdrawal from the League of Nations and the disarmament conference.

But to all questions regarding the Reich's plans after such withdrawal, they gave the stock reply of the foreign minister, Konstantin von Neurath, that "the others now have the floor."

Replies to inquiries whether the government had purposely refrained from writing a formal letter of resignation from the League, or whether this omission was accidental, were cryptic.

Reich Moves Slowly.

The inference was drawn that while Germany was quick to notify Arthur Henderson of the resignation from the arms parley she is in no hurry to leave the league.

When asked about their attitude regarding the Versailles and Locarno pacts and the league covenant, spokesmen hastened to declare that Germany intends to fulfill these obligations, but demands that other signers live up to their promises.

Government representatives said Germany intends to live up to provisions of the league covenant.

Dodd Impressed.

American Ambassador William E. Dodd apparently came away from a conference with Chancellor Hitler with the impression that Germany is anxious to resume or continue her contact with the rest of the world.

Germany's foreign policy, according to an official communique, will dominate the campaign leading up to the elections and plebescite on the government's recent course. The elections will be held November 12. The chancellor, Reichsminister Goering, and Dr. Goebbels intend to take the stump.

Rites Thursday For Galloway

D. C. Resident Since 1876 to Be Buried at Rock Creek.

Funeral services for John R. Galloway, 81, electrical contractor, will be held at his home, 3803 Military road northwest, at 9 a. m. Thursday, followed by requiem mass at the Church of the Blessed Sacrament. Burial will be in Rock Creek Cemetery.

Mr. Galloway died Monday at home.

Born in Baltimore County, Md., in 1852, he came to Washington in 1876.

One of his first contracts was the installation of a bell system in the Capitol to call members for a vote. After the oWrld War, he retired.

A charter member of National Electrical Contractors Association, he served as its president and treasurer for 13 years. Mr. Galloway was a member of the District National Guard and the Military Service Legion.

He is survived by his widow, Mrs. Ida M. Beagle Galloway, whom he married here in 1897.

NRA Board Gives Last Chance to 3

Employers Given Hearing to Keep Blue Eagles.

Three Washington employers charged with violating NRA codes will be given a final hearing by the District Recovery Board next Monday, the board decided yesterday after reviewing the cases. Removal of the blue eagle of two of the employers was recommended by the local NRA compliance board. The third case was submitted to the recovery board for judgment.

Ben L. Prince, recovery board chairman, said the employers will have a final opportunity to justify their failure to live up to codes. Two are restaurant owners, the other an ice cream manufacturer.

Final action will be taken by the board Tuesday. More than 300 other cases have been adjusted.

Woman Lawmaker Gets Thrill By Leasing Taxi for 2 Weeks

Mrs. Isabella Greenway Satisfies Yearnings to Ignore Meter.

The newly-established four-zone system with higher taxicab fares means nothing at all to Representative-elect Isabella Greenway, of Arizona. Yesterday she leased a cab for two weeks.

Like many persons who are forced to watch a taxi meter or zone boundaries somewhat anxiously, Mrs. Greenway has long dreamed of riding about in a cab and snapping her fingers at distances, she confessed yesterday to the Women's National Press Club at a luncheon in the Willard Hotel.

"Controlled inflation, I call it," she said. "I shall have a glorious time riding all I please without worrying about the bill each trip."

The owner of the cab, who like his 3,000 colleagues here, is lucky if his cab is in use a fourth of the time, was so delighted with the arrangement that he offered to paint Mrs. Greenway's name on the cab door—Public Utilities Commission regulations be hanged! The Arizona Representative declined, insisting such a procedure would take away much of the thrill.

Bank Guaranty Law Revision Will Be Urged

Columbia Professor Says Deposit Insurance Is Unsound.

New York, Oct. 17 (AP).—Revision of Federal banking laws, especially the Glass-Steagall act embodying a deposit insurance plan, was called for today by Prof. A. A. Berle, of Columbia University, one of President Roosevelt's advisers.

Berle, addressing the Savings Banks Association of New York, said he believed the next Congress would adopt an improved act.

The assocaition later heard a committee report that a permanent plan of deposit insurance was "unsound in principle and does not offer a solution of the banking problems." Delegates voted to defer action.

"Senator Glass did an excellent job with the Glass-Steagall act," said Berle, "but I think he would be the first to see that he could do a better job.

"For one thing, under the deposit insurance plan there are a number of banks who will find it difficult to make a living."

"There should be a definite differential between the 60-day time deposit certificate which a commercial bank may issue, within the guaranty, and a savings bank deposit. The rate of interest ought to be lowered on the former rather than on the latter.

"The commercial bank should be encouraged to do commercial banking and not compete with the savings bank.

"You will see that I do not regard the present deposit insurance feature a solution of the difficulty. I sympathize with it, because the banks of the country must be made safe for depositors.

Noted Engineer Is Dead Here

W. W. Anderson, 81, Laid Out and Drained Potomac Park.

W. W. Anderson, 81, Washington civil engineer, died early yesterday at the Highlands.

Noted for his part in draining and planning Potomac Park, Mr. Anderson gained national recognition for construction of the Mississippi levees.

Born in Rockville, son of Dr. John W. Anderson, he obtained his engineering degree at Johns Hopkins University.

For three years editor of a newspaper in Elizabethtown, Ky., he later held the post of Indian agent at Doule, S. Dak.

Owner of ranches in Nebraska and North Dakota, Mr. Anderson divided his time between Washington and his Western properties.

He is surviyed by a daughter, Miss Mary Bradley Anderson, and two nephews, Walter A. Williams, Rockville, and R. M. Williams, South Dakota. Mrs. R. H. Campbell, a niece, lives in Rockville.

The funeral will be held at Christ Episcopal Church, Rockville, Canon A. B. Rust officiating.

Burial will be in Rockville Union Cemetery.

Peltz, Sought In Jones Death, Gives Self Up

Suspect Jailed in Killing Thus Avoiding Stiff Police Grill.

Accompanied by Attorney James A. O'Shea, Max Peltz, sought for a month in connection with the gang slaying of Charles Jones, yesterday surrendered in District Supreme Court.

He walked into the court of Justice Peyton Gordon, announced his identity, and said he wished to surrender. Justice Gordon ordered him committed and he was whisked to the District Jail by deputy marshals.

Peltz, Buford Findley, and Michael Vigliucci are under indictment for Jones' murder. The latter two already are under arrest. They have been arraigned and have entered pleas of not guilty.

Jones was shot to death when a group of men in two cars trapped him in the alley, September 18, near the Government Printing Office and opened fire. Others with Jones escaped injury.

Peltz's surrender forestalled an intensive grilling planned by the police homicide squad. Since he is now out of the jurisdiction of police he can be questioned only at his will.

Byrd, Ill, May Miss Start of Pole Trip

Explorer Is Confined to Norfolk Hotel Bed.

Norfolk, Va., Oct. 17 (AP).—Rear Admiral Richard E. Byrd is confined to his bed at a local hotel from an acute attack of pharyngitis and a few days of rest will be necessary for his recovery, it was announced this afternoon.

He may be able to leave for the Antarctic on his flagship, the Jacob Ruppert, Thursday or Friday. If not, he may board the ship at the Panama Canal.

Admiral Byrd's temperature is only slightly above normal.

Participating in the consultation were Dr. G. O. Shirey, physician with the Byrd Antarctic expedition; Dr. E. A. Land, throat specialist, and Dr. S. B. Whitlock, house physician at the hotel.

William Wilde, Fire Officer, Dies

Body Will Lie in State at Riverdale Tomorrow.

William Wilde, 61, Riverdale Heights, lieutenant in the Riverdale Volunteer Fire Department and master bricklayer, died at Providence Hospital late yesterday. He was stricken as he aided members of his company drain a basement near his home.

Wilde's body will lie in state in Firemen's Hall, Riverdale, tomorrow. Burial will be in Glenwood Cemetery at 2:30 p. m.

He is survived by his widow and several children.

THE PIANO IS A STEINWAY
Its Reputation Rests On . . . Durability and Exquisite Tonal Qualities.
E. F. DROOP & SONS CO., 1300 G

Farmers Given Prison Terms As Kelly Aids

Coleman Sentenced to Year After Guilty Plea; Casey Gets Two.

San Angelo, Tex., Oct. 17 (AP).—The Government scored again today in the Charles F. Urschel kidnaping when Cass Coleman and Will Casey, farmers, were sentenced to the penitentiary for conspiracy to harbor George ("Machine Gun") Kelly.

Coleman, on whose farm $73,250 of the $200,000 ransom was found, was sentenced to a year and a day. Casey was sentenced to two years. Coleman pleaded guilty and Casey not guilty.

"I believe when a man does a wrong, the best thing to do is to confess that wrong and try to right it," Judge William H. Atwell told Casey. "I don't think it is necessary for me to explain why I am making a difference in your sentence and that of Mr. Coleman's."

The maximum penalty would have been two years and a $10,000 fine.

"I am going to do everything for you I can do under the circumstances," the judge told Coleman. "But I can't afford to let you go free. You have committed a serious offense."

Coleman aided Federal officers in locating the ransom money buried on his farm and testified for the Government. He is an uncle of Kathryn Kelly.

Mrs. Kelly, Mother Part.

Memphis, Tenn., Oct. 17 (AP). Kathryn Kelly and her mother, Mrs. R. G. Shannon, parted for perhaps the last time here today.

Mother and daughter arrived this morning from Oklahoma City, where they were convicted of participation in the Urschel kidnaping. The separation took place at the depot where Kathryn boarded a train for Cincinnati, where she will serve her term. The mother remains at a penal farm here.

"I love George Kelly, very, very much," the wife of the outlaw said. Turning defiantly to officers she added:

"George will see me Christmas. He told me he would break out Christmas and get me out. He always does as he says he will."

Mrs. Shannon took a different view.

"Kathryn loved George Kelly," she said, "and we all believed in him. We thought he was a big business man and we took in everything he told us.

"I'm worried about Kathryn," she added. "She has a temper and always was a headstrong girl."

Mrs. Kelly to Darn, Knit.

Cincinnati, Oct. 17 (AP).—Officials of the Cincinnati Workhouse were ready tonight with a prison routine, under which Kathryn Kelly will begin a life sentence for her part in the Urschel kidnaping.

The wife of George (Machine Gun) Kelly will be assigned to darning and knitting for the other men and women prisoners.

Officials plan no unusual precautions, relying on the 15-foot stone wall that surrounds the 26-acre plant, and the armed guards that patrol it day and night.

3 Accused Return $18,000 in Gold

Prosecutor Indicates He Will Drop Charges.

San Francisco, Oct. 17 (AP).—A total of $18,000 in alleged hoarded gold came back to the Government today from three persons named in Federal warrants as violating the anti-hoarding law.

United States Attorney H. H. McPike indicated he would drop prosecution of Mrs. Beulah Carleton, who deposited $8,000 in the Federal Reserve Bank; Mrs. Nellie Banzaff, Oakland, who returned $7,500 and James D. Potts, Alameda, who gave back $2,500.

New York, Oct. 17 (AP).—Frederick B. Campbell, indicted for gold hoarding, today sought to block his prosecution by asking an order restraining U. S. District Attorney George Z. Medalie from moving against him under a superseding indictment or any other head. Campbell is charged with failure to report possession of 27 bars of gold bullion valued at $200,574.

Missing Lad Sought At Laurel Race Track

Search for Harry (Pat) Linton, 13, who has been missing since last week from his home, 2300 Eighteenth street northwest, turned to the Laurel race track yesterday.

Mrs. May B. Sweet, the boy's mother, asked track officials and local police to look for him there. He is fond of horses, she said.

Johnson Says NRA Salaries Will Be Cut

Reclassification Will Be Completed Before Slash Is Made.

Salary reductions of 15 per cent for National Recovery Administration employes were announced yesterday by Administrator Hugh S. Johnson. It was understood the same slashes wold apply to Public Works Administration employes.

Before the cut becomes effective, however, the NRA staff will be reclassified. In its hurried organization, workers from statisticians to stenographers were taken on wage scales based on the needs of the moment, Gen. Johnson explained.

Classification has been going on several weeks. The cut is an application of the slash applied to workers in other Government departments April 15.

The survey was ordered by President Roosevelt.

Gen. Johnson receives $6,000 a year at his own request.

Announcement was made here yesterday that the old Public Buildings Commission, which had charge of space allocations in the Government buildings here, had been succeeded by a new organization called the Division of Government Space Control of the Buildings Branch of the Office of National Parks, Buildings and Reservations.

Wheat Bar Asked In 6 More States

Continued from Page 1.

to increase wheat prices, but said he would not issue a ban on wheat shipments. He said he believed he lacked authority.

Wallace Sympathetic.

"Sometimes I can sympathize with a man although I don't agree with his judgment," Secretary Wallace said yesterday in commenting on the wheat embargo ordered by Gov. Langer, of North Dakota.

"The embargo should call attention to the wheat farmer's problem. "You know when a wheel hasn't any grease it will squeak."

Secretary Wallace said he was not qualified to rule on the legality of the North Dakota governor's action.

The question of the right of the railroads to refuse wheat shipment out of North Dakota may have to be settled in court. The Interstate Commerce Commission was described as having no jurisdiction.

Secretary Wallace, Farm Administrator George N. Peek and others in the Department of Agriculture discussed the North Dakota situation, but there was no statement other than Secretary Wallace's informal remarks.

Railroads Study Action.

St. Paul, Oct. 17 (AP).—General counsels of four railroads serving North Dakota considered today whether legal action could be taken against the North Dakota embargo on wheat shipments.

All said they planned a thorough study before announcing any stand.

Gov. Floyd B. Olson refused to comment on whether such action would be legal in Minnesota, but said "the matter of legal authority is secondary to the matter of helping the farmers of the Nation."

The Great Northern, Northern Pacific, the Soo Line and the Milwaukee road are heavy interstate carriers of wheat, shipment of which from North Dakota was banned yesterday by Gov. William Langer, effective at midnight Wednesday.

Philippine Act Opposed.

Manila, P. I., Oct. 17 (AP).—The Philippine Leigslature formally recorded its opposition to the independence act when the insular House today approved Senate alterations, taking exceptions to certain provisions.

Men's shoes that are as good as they look. In Burt Shoes it's character plus quality.

8.50—10.50

Caring for feet is better than curing them.

NRA BURT

1343 F Street

Which Coal for YOUR House ?

UNLESS you are a coal expert, it's difficult to know which coal is best for your house, your furnace. Once one of our experienced representatives sees your home and furnace, he knows which type of coal will give you the best results for the least money. One of these men will gladly stop around—if you'll telephone.

Our fuel oil comes from the most reliable source, is clean-burning, gives maximum heat. Few customers ever leave us. NRA

American COAL ICE OIL Company

FUEL DEPARTMENT: PHONE DISTRICT 6240

Our famous Cold Storage Vaults are right on the premises, and if in need of your furs, bring your receipt in with you, and we can give them to you at once.

NRA

JULIUS GARFINCKEL & Co.
F STREET AT FOURTEENTH

Of Course You Know There Is Nothing Smarter Than

OUR SUITS AND ENSEMBLES

For a long time they have been the choice of the best-dressed women and misses . . . mainly because they are so well-cut and so individually designed that they give personal charm to the wearer.

Happily for today's shoppers, we have just received our latest models which will be seen for the first time. Tweeds, glorious woolens, and all manner of the newest materials make them . . . with or without furs . . . in styles you will like at once.

Today . . . Third and Fourth Floors.

LIFETIME FURNITURE

TABLES

that set the fashion for style and utility.....

Illustrated Right:
$6.95
Magazine or Paper Rack; solid maple, solid mahogany or enamel finish; double compartment.

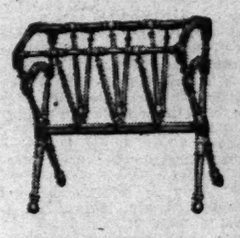

Illustrated Left:
$6.95
Triangular walnut or mahogany top Lamp Table of Georgian feeling: pie-crust edge.

Illustrated Right:
$6.95
Smartly styled Magazine Table with top and shelves of figured mahogany or walnut. Size 13"x17" and 25" tall.

Illustrated Left:
$14.75
Chair-side Table, 26 inches high with cut wood gallery; all mahogany and full of individualism and charm.

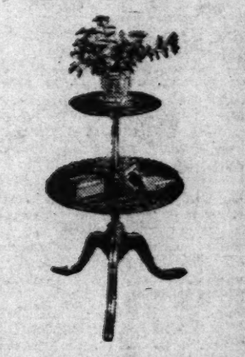

Illustrated Right:
$14.75
Walnut or mahogany Tier Table, distinctive and sophisticated to the nth degree. Note the cut wood gallery.

Illustrated Left:
$6.95
Beside each chair the right table provides a place for books, lamp and flowers. Top 23x23 inches. 24 inches high.

Illustrated Right:
$14.75
No lover of books will want to pass this small book cabinet by. Mahogany or walnut and rich in the Chippendale feeling.

Every One a Registered Grand Rapids Piece

All Created by Imperial of Grand Rapids

MAYER & Co.

Seventh Street *Between D and E*

NRA

Service, Satisfaction and Results
POST CLASSIFIED ADS

33d Masonic Degree Given 189 by Council

Bishop James E. Freeman, William Doak Among Those Honored.

Dr. James Edward Freeman, Episcopal Bishop of Washington, and William Nuckles Doak, former Secretary of Labor, were elected honorary thirty-third degree Masons at the biennial session of the Supreme Council, Ancient and Accepted Scottish Rite of the Southern Jurisdiction, at Scottish Rite Temple yesterday.

In addition, the Masons elevated to the thirty-third degree honor 187 others, including 5 Washingtonians. Those from the District chosen were Christian F. Kleinknecht, Carl H. Claudy, Charles Cyrus Coombs, Melville D. Hensey and Dr. William L. Robins.

Charles W. Galloway, Baltimore; Morris Samuel Lazaron, Pikesville, and William Vion Masson, Baltimore, were the three Marylanders elevated to the honorary degree by the council. Three Virginians also were named. These were Arthur Samuel Bell, Richmond; Junius Wheeler Calvert, Norfolk, and Francis Rodman Porter, Roanoke.

375 Made Commanders.

As the council bestowed ranks of Knights Commanders of the Court of Honor on 375 Masons throughout the country, Bishop Freeman achieved a dual honor. He was the only person to receive both the thirty-third degree and the commander designations.

Six other District residents were made Knights commanders. These were Leslie Dunn Waudby, Ralph Henry Gauker, Albert Ronald Merz, Homer Stanley Pope, Hector Galloway Spaulding and Arthur B. Hayes, jr., of Chevy Chase.

From Maryland eight were chosen. They include Alexander Armstrong, Ruxton; William Frederick Broening, James Wilkinson Chapman, jr., Charles Nicholas Joseph Gwinn, Richard Ross Hackett, John Hamilton Hessey, William Nast Neibuch and George Albert Sohl, all of Baltimore.

Virginians so honored were Francis Furnald Champion, Norfolk; William Milton Engard, Richmond; Harry Acree Lipscomb and Roger Christopher Sullivan, Alexandria; Robert Harrison Puckett and Raymond Isaac Straus, Richmond, and Wilson Noah Wenrich, Manassas.

Degrees Explained.

Officials of the Scottish Rite explained yesterday that the honorary thirty-third degree was not to be confused with the active thirty-third degree, and that the Knights commanders are thirty-second-degree Masons, elevated a fraction of a grade.

After luncheon yesterday the executive session, which had bestowed the honors, resumed. Four hundred Masons from many sections of the world have registered for the biennial, which will continue through Saturday.

DIED

ANDERSON—On Tuesday, October 17, 1933, at 7:45 a. m., at the Highland Apartments, Washington, D. C. WILLIAM WALLACE, husband of the late Martha Bradley Anderson. Funeral from Christ Church, Rockville, Md., Thursday, October 19, at 2:30 p. m. Interment Rockville Union Cemetery.

BURTON—On Tuesday, October 17, 1933, at Sibley Hospital, THOMAS S. BURTON, assistant baggage agent, Union Station. Funeral from the W. W. Chambers Co. funeral home, 1400 Chapin street northwest, on Thursday, October 19, at 11 a. m. Friends are invited. Interment at Fort Lincoln Cemetery.

CALL—On Tuesday, October 17, 1933, at Garfield Hospital, BENJAMIN W. CALL, of 3615 Forty-fifth street northwest, age twenty-four years. Funeral services at the S. H. Hines Co., 2901 Fourteenth street northwest, on Thursday, October 19, at 10:30 a. m.

CARROLL—On Tuesday, October 17, 1933, at her residence, 1011 C street southwest, ELIZABETH, beloved daughter of George A. and Marion Carroll (nee Coleman). Funeral from her late residence on Wednesday, October 18, at 2 p. m. Relatives and friends invited. Interment at Glenwood Cemetery.

FISHER—On Tuesday, October 17, 1933, at her residence, 1920 S street northwest, IDA MORFORD FISHER. Funeral services at the W. W. Chambers Co. funeral home, 1400 Chapin street northwest, on Wednesday, October 18, at 5:30 p. m.

GALLOWAY—Departed this life Monday, October 16, 1933, at 4:25 p. m., JOHN R., beloved husband of Ida M. Galloway. Funeral from his late residence, 3808 Military road, Chevy Chase, D. C., Thursday, October 19, at 9 a. m., thence to the Shrine of the Most Blessed Sacrament Church, Chevy Chase Circle, D. C., where requiem high mass will be said for the repose of his soul at 9:30 a. m. Interment Rock Creek Cemetery.

GARRETT—On Monday, October 16, 1933, at 7 a. m., at the home of her daughter, Mrs. Frank Hiskins, Rockville, Md., MARY D., beloved wife of the late Alexander Garrett, in her seventieth year. Funeral services at the Rockville M. E. Church South, Wednesday, October 18, at 2:30 p. m. Interment Forest Oak Cemetery, Gaithersburg, Md.

HATCHER—Departed this life on Monday, October 16, 1933, GEORGE H., beloved son of the late Lemuel and Elizabeth E. Hatcher, aged sixty-six years. Funeral from the residence of his sister, Mrs. Jeanette Hulse, 132 Seventh street northeast, on Thursday, October 19, at 2 p. m. Relatives and friends are invited. Interment at Congressional Cemetery.

HATCHER—A special communication of Petworth Lodge, No. 47, F. A. A. M., is called for 1 p. m., Thursday, October 19, 1933, at Joppa Hall, 4209 Ninth street northwest, for the purpose of attending the funeral of our late brother, GEORGE H. HATCHER, who departed this life on Monday, October 16, 1933.
CHESTER C. HUTCHINSON, Master.
Attest: HERBERT W. LUDWIG, Secretary.

HOWSER—On Monday, October 16, 1933, at his residence, Lanham, Md., CHARLES L., beloved husband of Lillian E. Howser, in the sixty-eighth year of his age. Body resting at the Tabler funeral home, 928 M street northwest, where funeral services will be held on Thursday, October 19, at 2 p. m., followed by interment at Lanham, Md. Relatives and friend invited to attend.

FUNERAL DIRECTORS

J. WILLIAM LEE'S SONS CO.
FUNERAL DIRECTORS
CREMATORIUM
4th st. and Mass ave ne Lincoln 6200

CHAS. S. ZURHORST
901 EAST CAPITOL ST. LINCOLN 0372

Frank Geier's Sons Co.
1113 SEVENTH ST. N.W. Telephone
Modern Chapel NATIONAL 2473.

THOS. S. SERGEON
2011 7TH ST. NW Telephone Nati. 1090.

JAMES T. RYAN
317 PA. AVE. S.E. Atlantic 1700.

FUNERAL DESIGNS

GEO. C. SHAFFER 900 14TH ST. NW
Expressive Floral Emblems. Phone
Moderate prices. Open eve. & Sun. Nat. 6106

GUDE BROS. CO., Florists
1212 F STREET. National 4278.
APPROPRIATE FUNERAL DESIGNS.

The Federal Diary

(Trade-mark Applied For)

By Morgan Baker

LEADERS of the Civil Service Reinstatement League, meeting last night at the Pythian Temple, expressed confidence that their visit to the White House yesterday morning will yield results.

BAKER.

The committee, which petitioned President Roosevelt to force compliance with his instructions that dismissed or furloughed employes with Civil Service ratings be given preference in employment, expects a summons to the White House tomorrow for a statement.

Mrs. J. B. Lee Retires.

After more than 32 years service, Mrs. Jennie Browne Lee has retired from the Bureau of Engraving and Printing. At a ceremony in her office employes presented her with a table of gifts, including large baskets of flowers and a handsome leather pocketbook with silver initials and a substantial amount of money.

The presentation was made by Miss Lucille G. Brown, while Miss Virginia Ashby led songs and cheers. Miss Edith R. Tippett, foreman of the section in which Mrs. Lee worked, paid her a warm tribute. Mrs. Iola Neal Sewall and H. N. Clark read poems, which they wrote, dedicated to Mrs. Lee. Others sponsoring the farewell party were Mrs. Gertrude S. Spencer, Mrs. Emily K. Compton, Mrs. Helen Brown Wade, Mrs. Matilde Cantoy and Miss Elizabeth G. Cole.

• • • •

Diary Guest Tickets.

IF your name in this column is followed by (*), call in person on the Federal Diary editor the day of publication, except Saturday and Sunday, between 4:30 and 6 p. m. You will receive tickets to Loew's Fox (stage, Jack Sidney's Samples; screen, "The Power and the Glory," with Spencer Tracy and Colleen Moore); or Loew's Palace, ("The Bowery," with Wallace Beery and Jackie Cooper). Persons whose names appear Saturday or Sunday should call for tickets Monday.

• • • •

Mrs. Coral Lee Parquette has resigned from the Adjutant General's Office, War, under pressure of the "marriage clause" in the economy act. Mrs. Parquette has been with the Government for more than 15 years. She will leave this week to join her husband who is with the Marines stationed in Haiti.

• • • •

Miss Erma Warfield, National Guard Bureau, War, is at home ill.

• • • •

TWENTY-ONE employes in Chief Clerk's Division, General Records, Veterans, recently honored Mrs. Cora L. Burkle, who has retired after more than 15 years' service. She was guest at a dinner party at the Press Club and was presented with several gifts, including a handbag with money and flowers. Mrs. Burkle, formerly of Mount Jackson, Va., will leave November 1 for Chicago, where she will live with relatives.

Miss Marian Edwards, chief of general records subdivision, and Miss Claire Gumar, chief of general names file, subsection of chief clerk's division, presided at the dinner. Others attending were Miss Katherine Kannary, Mrs. Mary Lashley, Miss Lillie Fleming, Miss Abby Keefe, Miss Elizabeth Russell, Mrs. Susanna Growdon, Mrs. Alma Becker, Mrs. Mary B. Wade, Miss Marian Newcomb, Miss Hester Dempsey, Miss Alice Warder, Miss Mildred Hobrock, Mrs. Colia Neale, Mrs. Gertrude Young, Mrs. Ivy Morris, Miss Nellie Reynolds, Mrs. Evelyn Raymond and Mrs. Mildred Thomas.

• • • •

A SEVERE cold that has threatened daily to develop into pneumonia has kept W. N. Crymes, Bureau of Customs, confined to bed at his home in Silver Spring, Md. Mr. Crymes is well known in Government bowling circles, being president of the Dynamite League and a member of the Wrecking Crew Team, of which L. C. Shelton is captain. Mr. Crymes already has set a league record this season when he bowled a 161 game last week.

CRYMES.

• • • •

The Federal Oil Planning and Coordinating Board is now located on the seventh floor of the Shoreham Building. It was organized under Jurisdiction of Secretary Ickes in the Interior Building. Wirt Franklin, independent oil operator; is chairman of the board.

• • • •

Bridge Party Friday.

Two silver cups await two pairs of contract players of winners at a bridge party Friday night at the Federal Clubhouse, 1515 Sixteenth street northwest. Arrangements are being made for 25 tables and the play will begin at 7:30 o'clock. Competition will be on the progressive rubber system instead of the usual duplicate.

Government workers, their intimate friends and relatives are eligible to play. George C. Hill, Bureau of Standards, is in charge of the program. Registrations are being received at the clubhouse and at N. F. F. E. headquarters, 10 B street southwest.

• • • •

THE District Federation of Federal Employes is ready for its annual meeting at the Carlton Hotel tonight at 7:30 o'clock. Committee reports will be made and officers for the coming year will be elected under direction of the federation president, John W. Ginder, Treasury.

National officers, including Luther C. Steward, president, and Miss Gertrude McNally, secretary treasurer, will attend.

• • • •

Jerome Kline (*), A. A. A., and Mrs. Kline will entertain A. Chasanow, Hydrographic Office, Navy, and Mrs. Chasanow tomorrow night at a dinner party. The dinner will mark the Chasanows' first month of married life.

• • • •

Another pay roll alteration is slated at warehouse receipts section, Crop Production Loan. Miss Irene Darby henceforth will draw her checks as Mrs. Orin Winn. The couple just returned from a honeymoon in Canada. Mrs. Winn was honored by her office associates at a shower yesterday, when she received a set of china.

• • • •

Entre Nous.

Miss Annette Burton, Ordnance, Navy, is back at her desk after a vacation, in the course of which she attended the legion convention.

Dr. H. C. McPhee, Bureau of Animal Industry, Agriculture, has returned from a trip to Montana, Idaho and Illinois.

Andrew Deeming, Bureau of Animal Industry, Agriculture, is visiting the World's Fair this week.

Mrs. O. G. Rogers, War, recently visited relatives in Virginia.

Mrs. Ellen M. Little, War, is recuperating from a long illness.

Mrs. Dorothy Vacek, War, has returned from a vacation at Monticello, N. Y.

E. D. Haynes, identification unit, Justice, is visiting his parents in Columbus, Ohio.

Miss Rachel McManus (*), chief clerk's office, Bureau of Indian Affairs, is back after a three weeks' vacation in Bermuda.

Miss Joyce Brunette, Bureau of Indian Affairs, has returned from a visit with relatives in Minneapolis.

Miss Minnie O. Craig, Prohibition Unit, Justice, enjoyed her vacation at the World's Fair.

Miss Erma Warfield, National Guard Bureau, War, is at home ill.

Miss Estelle Burch, Bureau of Industrial Alcohol, has returned from a trip to Chicago.

S. M. Dodd, budget director, Bureau of Indian Affairs, has been away from his office 10 days due to the serious illness of his wife.

• • • •

October's roses in Potomac Park are the best in years. We think they are a genuine rival in profusion and quality to the cherry blossoms of April as the major floral attraction along the Basin and river.

• • • •

Today's Epitaph.

Please grieve for Clerk McVoodoo—
He'll never work again;
Dismissals forced him to do
The work of 12 good men.

Harris & Ewing.

R. B. SCOTT,

low temperature expert of the Bureau of Standards, is sitting before the controls on his partially finished thermometer which will measure fractions of degrees between 300 and 434 Farenheit below zero. This will be the only thermometer of its kind in the United States and will be used to calibrate other instruments in the newly discovered scientific fields in extreme low temperature work.

DIED

PETRUZZELI—On Sunday, October 15, 1933, at her residence, 416 F street northeast, ANGELINA, beloved wife of Michael Petruzzeli and daughter of Frank and Mary Passero. Funeral from the above residence on Wednesday, October 18, at 9:30 a. m. thence to St. Joseph's Church where mass will be offered at 9 a. m. for the repose of her soul. Relatives and friends are invited. Interment at Mount Olivet Cemetery. Services by W. W. Chambers Co.

PLATHA, On Tuesday, October 17, 1933, at the residence of her daughter, Mrs. Clarence Loomis, 3906 Military road northwest, MARY L., beloved wife of the late John Platha and mother of Mrs. Clarence Loomis. Remains resting at the above residence. Notice of funeral later.

STULL—On Tuesday, October 17, 1933, at 1 p. m., EDWARD J., beloved husband of Lillie E. Stull, aged sixty-nine years. Funeral from his late residence, 1000 Monroe street northwest, on Thursday, October 19, at 2 p. m. Relatives and friends invited to attend. Interment Rock Creek Cemetery.

WRIGHT—On Monday, October 16, 1933, at Garfield Hospital, CLIFFORD S. WRIGHT, brother of Mrs. Beulah T. Davis. Funeral from the W. W. Chambers Co., Southeast Branch, 517 Eleventh street southeast, on Wednesday, October 18, at 11 a. m. Relatives and friends are invited. Interment (private) Congressional Cemetery.

FLORAL TRIBUTES
$2.50 up. Delivered
J. H. SMALL & SONS
Phone NORTH 7000 DUPONT CIRCLE

A Complete Funeral for $75.00
Or even LESS. The $75 funeral includes Casket (any color), plate engraved with name, No. 1 outside pine case, embalming by competent men, washing, dressing and shaving (if necessary), advertising of notices, hearse, 2 Cadillac limousines, rugs, chairs, scarf for the door, removing from hospital or home and all necessary services that are so well known at the DEAL FUNERAL HOME. NO EXTRAS.
Deal Funeral Home
LINCOLN 8200

CHAMBERS
is one of the
Largest Undertakers
in the world

Rites Mark End Of Fire School In Alexandria

Leo P. Harlow to Speak at Banquet Friday. Closing Classes.

THE WASHINGTON POST BUREAU,
907 Prince St., Alexandria, Va.
Phone Alexandria 333.

Leo P. Harlow, Washington and Alexandria attorney, will speak at the banquet Friday night, in the armory, closing the fire school conducted by Fire Chief James M. Duncan.

Approximately 55 firemen took the examination Monday night and will receive certificates of graduation at the banquet.

Mayor Edmund F. Ticer, members of the city council, and heads of various organizations in the city will attend.

Style Show Soon.

Alexandria Post, American Legion will stage a style show next week in the armory in cooperation with local merchants. H. M. Jones is chairman of the committee. Twenty-six booths containing exhibits of the merchants will be erected.

Each evening the latest fashions will be displayed by professional models from Washington, and vaudeville specialties will be put on by Miss Marjorie Mitchell, Miss Charlene Springsguth, Miss Evelyn Hayes and Miss Frances Rands. Mayor Edmund F. Ticer will open the show at 7:30 o'clock Monday night.

Girl, 17, Missing.

Mrs. Leona Groves, 123 South Fayette street, told Alexandria police her sister, Dolly Ennis, 17, has been missing since Monday, when she left a note saying she was leaving with a girl named Margie Gordon, of Washington, to seek employment.

J. T. Roberts Dies.

Joseph T. Roberts, 89, died Monday night at his home, 517 Queen street. For many years he was an engineer of the Alexandria Water Co. He is survived by four sons, Caleb, Leslie, Norman and Harry Roberts, and a daughter, Mrs. Robert L. Wright; also nine grandchildren and four great-grandchildren.

The funeral will be held tomorrow at 2 o'clock from the home, conducted by the Rev. George J. Hooker, of Seaford, Del., former pastor of the Methodist Episcopal Church, this city, and the Rev. N. A. Lineweaver, pastor of Trinity Methodist Episcopal Church, and the Rev. J. M. Jennings. Burial will be in the family lot in the Presbyterian Cemetery.

Crilly Rites Today.

The funeral of Anthony C. Crilly, who died Sunday in a Washington hospital, will be held at 11 o'clock today from the home, 607 Cameron street, conducted by the Rev. M. J. Cannon, of Harpers Ferry, W. Va. Burial will be in St. Mary's Cemetery. Pallbearers will be Dr. Warren P. Grubbs, Dr. Julian T. Bowman, Chester Fannon, Leo Cunningham, Judge William P. Woolls, George F. Downham, Clarence J. Robinson, Charles Keegan, T. Wilfred Robinson and Hunt Russell.

Fireman Stricken.

William Waybright died yesterday at 1305 Duke street. He was a Southern Railway fireman and had just come in from a run when stricken. His home was near Alexandria, and he is survived by his widow and several children.

Rites for Mrs. Smith.

The funeral of Mrs. Henry A. Smith, who died Monday as the result of gas asphyxiation at her home, 112 Rosemont avenue, will be held at 3 o'clock today from the home, conducted by the Rev. Percy Foster Hall, rector of St. Paul's Episcopal Church.

Copeland to Speak At Unknown Tomb

Senator Royal S. Copeland of New York will speak at the military exercises of the University of Maryland and Johns Hopkins University at the tomb of the Unknown Soldier, October 27.

The exercises will be under auspices of the Scabbard and Blade, national honorary military fraternity. A wreath will be laid on the tomb, and an engraved plaque placed in the interior of the amphitheater.

Col. Thompson S. Crocket, jr., Scabbard and Blade Divisional commander, and Maj. Harris C. Mahin, executive officer will attend.

Dr. Ryan to Address Kensington C. of C.

Kensington, Md., Oct. 17 (Spl.). Washington Irving Cleveland, president of the Kensington Chamber of Commerce, has announced the speaker for the Ocotber meeting tonight will be Dr. John Ryan, of Catholic University. He will talk on the "New Industrial Revolution."

The musical program has been arranged by Miss Florence M. Yocum, of Washington, winner of an audition contest.

A business meeting will follow. A resolution concerning State operation and control of liquor traffic will be presented by the executive and advisory commitee of the chamber.

Work on Laurel School Will Begin in 30 Days

Work on the new Laurel (Md.) Elementary School addition will begin in 30 days, the county school board announces. The project will initiate the Prince Georges County school-building program, for which a bond issue recently was authorized. Federal funds will also be used.

A total of $45,000 has been allotted to Laurel. This will allow for a six-room addition to the present building.

Workman Asks $5,000 For Injuries to Foot

Fall of a weight attached to a fire escape in the rear of 716 Thirteenth street northwest led to the filing of a $5,000 damage suit here yesterday by Preston King, Benning, D. C.

King alleged he was repairing an adjacent fire escaped when the weight fell on his foot. He named the Lincoln National Bank and William C. Johnson, trustees of the estate of Joseph H. Curran, as defendants, the property allegedly being a portion of Curran's estate.

Who'll Help?

Woman Would Pay Part of Doomed Man's Fine.

If other Washingtonians will join her, a woman who called The Post last night will see to it that Louis Steale, 35, of 2033 A street northeast, does not go to jail for six months of his allotted year to live.

Steale was told by physicians at Mount Alto Hospital that he had just 12 months to live. He decided to get married. Last Thursday, on the eve of his wedding, he was arrested in Hyattsville, Md., on a charge of driving while drunk.

In offering to aid Steale, the woman requested her name not be used. She said she would contribute to a subscription to pay his fine. In lieu of a $101 fine, Steale was sentenced to six months pending a new session of circuit court.

Virginia Crossing Law Before Court

Railroad Holds Statute Unconstitutional.

The Virginia statute giving the highway commissioner authority to require elimination of railroad grade crossings was attacked yesterday in the supreme court, according to the Associated Press.

Sidney S. Alderman, counsel for the Southern Railway, based his attack on an order of the commissioner requiring elimination of a crossing at Antlers, Mecklenburg County. He charged the act was unconstitutional because it empowered the commissioner to act without giving the railroad an opportunity to be heard.

Thomas B. Gay, of Richmond, will continue the argument for the railroad while the State will be represented by Joseph V. Hall, and Brookenbrough Lamb.

The State will contend that a hearing is not required by the due process clause of the Federal Constitution.

County Youth Free In Antique Theft

Leonard Heuer Acquitted; Colored Man Guilty.

A Prince Georges County Circuit Court jury yesterday declared Leonard Heuer, 19, Mitchellville, Md., not guilty of a charge of stealing antique coppeware from the Mitchellville home of Dr. Radford Brown, of Washington, June 12. He was defended by United States Commissioner J. Frank Parran.

John Thomas Stewart, colored, Huntsville, was found guilty of assault with intent to rob Homer Banks and Minnie Banks, and assault and battery on Walter Hill, colored, Huntsville.

Arraigned a second time, Max Grossman, former California convict, pleaded not guilty to housebreaking. He pleaded guilty yesterday to entering the home of Walter L. Smith, Seat Pleasant, Md.

Riverdale Clubwomen To Give Musicomedy

A three-act musical comedy, "The End of the Lane," will be given in the University of Maryland auditorium tomorrow and Friday nights under the auspices of the Women's Club of Riverdale.

The presentation will be under the direction of Miss Evelyn Speas and Miss Mamie Murray. The cast of 125 will include many university students.

Principal members of the cast include Jim Denner, Robert Venemann, Paul McMillan, Dorothy Ballinger, L. L. Powers, Mrs. Nan Smith, Thelma Donaldson, Betty Goodyear, Lee Ellis, Sidney Harvey, Mrs. E. O. Christensen and Mrs. Ely Saulisbury.

Duncan Still Sought To Serve Sentence

Arlington County authorities were still waiting last night for the surrender of William H. Duncan, former city clerk, so that they might deliver him to the State penitentiary to serve a sentence for misusing State funds.

Duncan's appeal bond was returnable at the opening of court Monday. His bondsman, Harry W. Whitehead, was instructed to produce him at once. County officials were told Duncan has been living in Washington.

Riverdale Woman's Club To Give Musical Comedy

The Riverdale Woman's Club will give a three-act musical comedy tomorrow and Friday nights in the auditorium at the University of Maryland.

Approximately 125 persons will take part. The leading roles will be taken by Thelma Donaldson, Robert Venemann, Dorothy Ballinger and Paul McMillan.

Garden Club to Meet.

The Garden Club of Fairfax will meet today at 3 o'clock at the home of Mrs. Walter Tansill Oliver. Mrs. Oliver and Mrs. M. D. Hall, of Burke, will be joint hostesses.

New Clinic Starts.

The Fairfax County Dental Clinic, under direction of Dr. W. R. Devins, completed work at Burke Monday with a record of 100 per cent corrections. A week's clinic will begin today at the Lorton School.

Fairfax to Reconsider Ban on District Wards

Reconsideration of the decision of Fairfax County officials to bar from county public schools wards of the District Board of Public Welfare boarded in the county has been promised the welfare board, Miss A. Patrician Morss, head of the child welfare department, announced yesterday.

The question will be brought up for consideration at a meeting of county officials on November 6, Miss Morss said. County officials had ruled that only children of residents of the county were to be permitted to attend the county schools.

Socials Will Raise Funds for Church

In an effort to raise funds for maintenance of historic Holy Trinity Church, near Glenn Dale, Md., a series of socials are planned throughout this section.

A luncheon was held yesterday by the Women's Guild of St. George's Chapel, Glenn Dale. It was announced that $21 had been raised by a bingo party, given recently at Bowie, Md.

Order Meets Tonight.

Fairfax Council, Order of Fraternal Americans, will meet tonight at 8 o'clock in Robey's Hall.

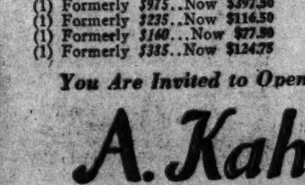

NEA

Approved by the best physicians—the largest selling digestive tablet in America—Bell-ans is perfectly harmless yet gives prompt relief even in severe cases. Six Bell-ans, Hot water, Sure Relief. Since 1897. Trial is proof—25c.

BELL-ANS FOR INDIGESTION

Chest to Help Charity Drive In Arlington

Will Turn Over Names of Those Who Prefer to Aid County Work.

ARLINGTON COUNTY
BUREAU OF THE POST.
Tel. Clar. 500. Clarendon, Va.

Elwood Street, director of the Washington Community Chest, yesterday declined to authorize the collection of contributions for the Citizens Relief Committee of Arlington County by Chest workers. However, he agreed to have a list of nearby Virginia residents who prefer to give to Arlington charities prepared by the Federal Government units and turned over to Gilbert L. Hall, chairman of the Arlington relief committee.

Replying to a suggestion by Hall that Community Chest workers handle contributions in the Federal departments to the Arlington campaign, Street in a letter said such procedure would be impractical unless the Citizens Relief Committee becomes an actual member of the Chest.

Street inclosed a form which he said he was willing to have Chest workers give any Government employe who say they would prefer to contribute to home charities in nearby Maryland and Virginia. He wrote:

"Our office will be very glad to arrange those names and addresses as received by communities and send to the organized charities in these communities lists of these people so that the communities may solicit them for gifts which they say they intend to make in their home communities."

Smith Speaks Tonight.

The first of a series of mass meetings sponsored by the Arlington County Democratic Executive committee will be held tonight in Firemen's Hall in Cherrydale at 8 o'clock.

Representative Howard W. Smith and William D. Medley, Democratic candidate for the House of Delegates, will speak.

Leaving to Plan Bonds.

Commonwealth's Attorney Lawrence W. Douglas and County Manager Roy S. Braden will leave for New York today to confer with the bonding firms of Thomson, Wood & Hoffman, regarding preparation of papers pertaining to the proposed sewer bond issue of $2,500,000.

Lee P.-T. A. Will Meet.

The Parent-Teacher Association of the Robert E. Lee School will meet at 2 o'clock today.

Chicken Dinner Tonight.

The Ashton Heights' Woman's Club will serve a chicken pie dinner tonight from 5 to 8 o'clock in the clubhouse on Clarendon avenue.

One Sure Way to End Coughs and Colds

Persistent coughs and colds lead to serious trouble. You can stop them now with Creomulsion, an emulsified creosote that is pleasant to take. Creomulsion is a new medical discovery with two-fold action: it soothes and heals the inflamed membranes and inhibits germ growth.

Of all known drugs, creosote is recognized by high medical authorities as one of the greatest healing agencies for persistent coughs and colds and other forms of throat troubles. Creomulsion contains, in addition to creosote, other healing elements which soothe and heal the infected membranes and stop the irritation and inflammation, while the creosote goes on to the stomach, is absorbed into the blood, and attacks the seat of the trouble.

Creomulsion is guaranteed satisfactory in the treatment of persistent coughs and colds, bronchial asthma, bronchitis, and is excellent for building up the system after colds or flu. Your own druggist is authorized to refund your money on the spot if your cough or cold is not relieved by Creomulsion. (adv.)

Zipper Envelopes

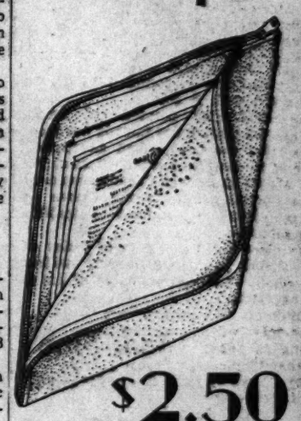

$2.50

Students-Lawyers-Insurance and business men, here's just the case for you. Made of solid top-grain cowhide leather with convenient 2-side zipper fastener. In the 13 and 16 inch sizes. Black or brown. Mail and Phone Orders Filled.

BECKERS
1314 F Street N.W.

BY SPECIAL ARRANGEMENT WITH THE GRUEN FACTORY

Sale

GRUEN DIAMOND WRIST WATCHES

—at phenomenal reductions!

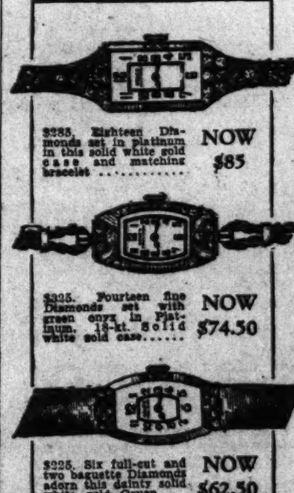

$285. Eighteen Diamonds set in platinum in this solid white gold 6 and 8 and matching bracelet ..... NOW $85

$325. Fourteen fine Diamonds set with green onyx in Platinum, 14-kt. Solid white gold case..... NOW $74.50

$225. Six full-cut and two baguette Diamonds adorn this dainty solid white gold Gruen..... NOW $62.50

Through an advantageous purchasing arrangement we offer a limited selection of the most smartly jeweled wrist watches. Cased and set with Diamonds, Emeralds or Sapphires by the Gruen Guild, these watches, some of which are illustrated, present a most unusual savings opportunity. If you have ever thought of giving such a fine watch as a gift . . . this is your opportunity. LIMITED QUANTITY to sell at these reductions.

BUY NOW for CHRISTMAS

A deposit will reserve one for Christmas giving or Anniversary, etc.

to give you a better idea of reductions—

(1) Formerly $215 ...Now $87.50
(1) Formerly $250 ...Now $93.75
(1) Formerly $140 ...Now $58.75
(1) Formerly $975 ...Now $397.50
(1) Formerly $225 ...Now $116.50
(1) Formerly $140 ...Now $77.50
(1) Formerly $385 ..Now $124.75
(1) Formerly $150 ...Now $89.50
(1) Formerly $215 ...Now $99.50
(1) Formerly $350 ...Now $169.50
(1) Formerly $225 ...Now $129.50
(1) Formerly $135 ...Now $89.50
(1) Formerly $90 ....Now $37.50
(1) Formerly $750 ...Now $275.00

You Are Invited to Open a Charge Account at

A. Kahn Inc.

Arthur J. Sindlinger, President

41 Years at 935 F Street

Jewelers Stationers Platinumsmiths

O'Ryan Denies McKee Backed By Roosevelt

Campaigner for LaGuardia Protests Claim at Joint Rally.

New York, Oct. 17 (AP).—A denial that Joseph V. McKee, independent candidate for mayor, has the backing of the Roosevelt administration was voiced by a prominent fusion worker today as the major candidates came together under one roof.

"As a Democrat and as a supporter of the President," said Maj. Gen. John F. O'Ryan, backing LaGuardia, "I protest against the attempt by any Democratic leader to have the public believe Mr. McKee's campaign has the approval of the President or of the National administration."

Although McKee announced he was washing his hands of the anti-Semitism issue raised against him after a vigorous denial of it last night, the question continued to be bruited about on the campaign front today.

Explanation Attacked.

McKee's explanation of a magazine article he wrote 18 years ago "explained nothing," said LaGuardia and Samuel Untermyer, Jewish leader and attorney.

McKee's counter charge LaGuardia had done a "contemptible thing" by raising the religious issue was described by the fusion candidate as "like the pickpocket who shouts thief to avoid detection."

Mayor John P. O'Brien, Tammany candidate, pleaded for reelection on his record, which he said included a solution of the city's financial problem for the next four years.

Fighting to hold his Tammany backers in line as defections to the McKee candidacy continued, Mayor O'Brien asserted that deserters "will experience the withering of their own power and the abandonment of those compelled by them to violate the principles of the party."

Uses Jefferson's Words.

O'Brien resurrected the words of Thomas Jefferson to fling at Democrats who have switched to McKee:

"Never sell the day to serve the hour!"

Frank J. Prial, Democratic nominee for comptroller who defeated Tammany's candidate in the primary, told the rally:

"The result of primary day was not only a rebuke to leaders for their political arrogance; it was a mandate to me that I be independent of obligations to the leaders of the Democratic Party.

"I accept that mandate, and assure you that when I am elected, no leader or collection of leaders can dictate to me. My only responsibility will be to the citizens of this city."

Pledges Racket Fight.

Following O'Brien as a speaker before the New York section of the National Council of Jewish Women, LaGuardia based his plea for support on a pledge to free the city of racketeering—a pledge also made by McKee and Charles Solomon, Socialist candidate.

The fusion nominee asserted "No one can go to the City Hall backed by a pack of politicians, whether from New York County or any other county, and give the city good government."

Another defection from the mayor's ranks came today when Aldermanic President Dennis J. Mahon announced that Louis Felix, president of the Ninth Assembly District Tammany Club, had gone over to the McKee camp.

D.C. Budget Report Sent Civic Clubs

Estimate $2,775,000 Over Limit Set by Douglas.

A report on the 1935 District budget yesterday was sent by District Commissioners to civic and business organizations for study.

Organizations receiving the report were the Federation of Citizens Associations, Board of Trade, Chamber of Commerce, Merchants and Manufacturers Association and Washington Taxpayers Protective Association.

District officials are awaiting word from the Budget Bureau as to when hearings will be held. Budget Director Lewis W. Douglas was expected to fix a date yesterday, but bureau officials said he had been too busy. Estimates totaled $39,484,858.15, or $2,775,000 more than the limit fixed in advance by Director Douglas.

Hawes Shows New Giant Blunderbuss

Former Senator Found Rare Gun in Philadelphia.

A 25-pound blunderbuss, muzzle-loading gun of the type used by Puritan fathers against Indians, was on display yesterday for the first time in the law offices of Harry B. Hawes, former Senator from Missouri.

Mr. Hawes, who is nationally known as a game conservationist, returned yesterday from a two-weeks' fishing trip and brought the weapon with him. He got it from a Philadelphia collector to add to his elaborate accumulation of old rifles, pistols and powder horns.

Smoke Screen Charge Holds Man for Jury

Pleading not guilty to charges of automobile theft and driving with a smoke screen attachment, William Simms, 30, of 914 French street northwest, was held to the grand jury on $5,000 and $3,000 bonds, respectively, by Judge John P. McMahon in Police Court yesterday.

Detective Sergts. John Wolfe and H. D. Robey said Simms was in a suspected liquor car that eluded them July 21. Another alleged occupant has not been arrested.

Noted Scientist Arrives

Wide World Photo.

PROF. ALBERT EINSTEIN, shown as he arrived in New York yesterday aboard the S. S. Westernland. He left immediately for Princeton, N. J., for a series of scientific investigations.

Einstein Eludes Reception In N. Y.; Hides in Princeton

German Scientist Seeks Rest; Will Lecture at University.

Princeton, N. J., Oct. 17 (AP).—A pacifist seeking peace, Dr. Albert Einstein, secluded himself in this university town tonight after eluding a reception committee in New York.

He and Frau Einstein slipped away from the S. S. Westernland at Quarantine, came here by automobile and hid from public gaze in the home of friends.

Seeks Quiet.

"All Dr. Einstein wants is to be left in peace and quiet," said Dr. Abraham Flexner, institute head.

Within a few days, the Einsteins will move into a cottage at the edge of Princeton—near the Revolutionary War battlefield. He will lecture at the university.

Their hostess will be Mrs. William R. Hall. Nearby is the former home of Woodrow Wilson.

The noted scientist, who fled from the continent to London after the Nazis were reported to have placed a price on his head, was bundled hurriedly from the Westerland.

Played for Passengers.

Fellow-passengers on the ship said the Einsteins refrained from discussing political news on the crossing. He frequently played the violin for his fellow-passengers.

Joel Slonin, editor of the Jewish Day, said the decision to remove the scientist from his liner was made after a disorder in Newark last night. He said the disorder was caused by Nazi sympathizers.

Prof. Einstein looked healthy, despite reports that he had been ill on his voyage.

Works Program Planned in France

$783,000,000 Urged for New Projects.

Paris, Oct. 17 (AP).—A national works program similar to the one in the United States was presented to the Chamber of Deputies today by Premier Edouard Daladier along with public economy recommendations.

The plan calls for expenditures of 13,736,500,000 francs (currently about $783,000,000) over a period of four years.

Benefits to agriculture were recommended totaling 3,260,000,000 francs (about $186,000,000). The premier recommended 2,000,000,000 francs for education; 340,000,000 francs for road and bridge improvements and further electrification of country districts, and 2,270,000,000 francs for aviation.

Ship Movements

At New York.

Arrived Yesterday.

Paris, from Plymouth.
Olympic, from Southampton.
Westernland, from Antwerp.
United States, from Copenhagen.

Sail Today.

President Roosevelt, for Plymouth.
Black Gull, for Antwerp.
Zarembo, for Teneriffe.
St. Louis, for Cherbourg.

Sail Tomorrow.

Scanmail, for Copenhagen.
Olympic, for Plymouth.

Reported by Radio.

Washington, from Hamburg; due at pier 61, North River, tomorrow.
Vulcania, from Trieste; due at pier 97, North River, tomorrow.
Berengaria, from Southampton; due at pier 54, North River, Friday.
Deutschland, from Southampton; due at pier 86, North River, Friday.
Scanpenn, from Copenhagen; due at pier D, Jersey City, Friday.

STOP THAT COUGH

With This Time-Tried Remedy

At the first sign of a cough or cold begin taking Hall's Expectorant. It promptly quiets the cough, soothes and heals the irritated membranes of the bronchial tract and checks the growth of cold germs. A family stand-by for more than a quarter of a century. Every home should have a bottle of this favorite old remedy.

Hall's

EXPECTORANT

Promptly and Safely Stops COUGHS due to COLDS

AT ALL DRUG STORES 35c, 60c and $1

Air Pilots Win Labor Dispute

Board Rules Against Line, Restoring Ludington Fliers' Seniority.

Ruling against the Eastern Air Transport Co., the National Labor Board yesterday decided pilots taken into its service as the result of its purchase of Ludington Lines should have their lost seniority status restored.

The decision, the board hoped, would settle the dispute which arose between the company and its pilots because it refused to recognize the seniority status of the former Ludington fliers.

Because seniority status determines wages and routes, the Pilots Council charged the ratings given Ludington men were not based on merit.

In settling the issue, the board declared:

"Inasmuch as the Pilots Council, representing the pilots employed by the company, has agreed that seniority standing be given the Ludington pilots and has championed their cause before the board, there can be no claim of unfairness to the old employes."

Morocco Conqueror Dies.

Paris, Oct. 17 (AP).—Jean Cruppi, 78, who as the French minister of foreign affairs in 1911 sent troops to Fez and made possible thereby French control of Morocco, died yesterday.

Hunt Explains Job Aid Delay

Most Benefits of Public Works Plan Must Wait, He Says.

Most of the stimulating effect of municipal and State public works on reemployment will not be felt until next year because of delay in obtaining Federal loans, Henry T. Hunt, general counsel of the Public Works Administration, said last night in a radio address.

Speaking under auspices of the civic committee for education by radio, Hunt declared that "expenditures on Federal projects make a better showing." He estimated that "at least $600,000,000 will be under contract" by Federal departments and a third of that amount spent by January 1.

By the first of next year about $1,250,000,000 of Federal funds will be available to States and cities, Hunt said.

Many cities, it was pointed out, can and will secure funds at less than 4 per cent, the PWA rate, from other sources. Such cities probably will borrow $400,000,000 in time to spend it next year, Mr. Hunt predicted.

Delay in getting men to work on State and municipal projects was blamed largely by Mr. Hunt on requirements of State legislation which must be followed by the cities in order that their bonds may be marketable. Fulfillment of such legislation is usually a matter of several months.

Firemen Fight Blaze In Store Two Hours

Paints and equipment in the rear of a store at 2444 Eighteenth street northwest, were destroyed by fire yesterday. Firemen fought nearly two hours to subdue the stubborn blaze.

A. Hanna, owner of the store, estimated damage at $500.

The eternal question of who, what, and where is answered by

The CLASSIFIED TELEPHONE DIRECTORY

Whether you want to buy or sell you have merely to turn to the yellow pages of your Telephone Directory.

Thousands Attend Last Rites For "Black Billy Sunday"

Crowds Halt Traffic, Jam Church, to Honor Dr. Willbanks.

From dawn to dusk, funeral services for the "Black Billy Sunday," the Rev. Dr. Alexander Willbanks, pastor of the Tenth Street Baptist Church, were held yesterday in the auditorium of the Vermont Avenue Baptist Church. More than a score of members of the Baptist ministers conference eulogized the minister.

After lying in state all night at the church where he pastored, Dr. Willbanks' body was removed to the larger auditorium at 7 o'clock yesterday morning. Crowds waited at this early hour, and long before 11 o'clock, the time set for the funeral, more than 2,500 had gained admission and another 1,000 had filed into a downstairs room. Still others crowded the streets and blocked traffic the entire day.

Amplifiers had been provided to carry messages to the crowds.

The funeral procession arrived at Lincoln Memorial Cemetery after dark. Hundreds of automobiles formed a huge circle and, in a blaze of light, the body was lowered into a grave beside that of his wife.

Dr. Willbanks gained national fame while official evangelist for the National Baptist Convention, a position which he occupied until his death Friday at his residence, 1204 Q street northwest, following a paralytic stroke.

Trade Methods To Be Analyzed

Swope Names Committee to Devise Curb on Sharp Practices.

A study of unfair trade practices and recommendations for their elimination will be made by a committee announced yesterday by Gerard Swope, chairman of the Business Advisory and Planning Council of the Commerce Department.

The committee, headed by Lincoln Filene, of Boston, chairman of William Filene Sons Co., will survey practices in both production and distribution.

"Business men," Filene said, "have an opportunity to begin a process of house cleaning which, over the years, will certainly make for more profitable business."

The committee will make use of data collected in NRA code hearings and will cooperate with NRA code enforcement agencies.

Pilots Blamed In Air Crashes

51 Per Cent of Accidents Declared Due to Fliers' Errors.

More than half of the airplane accidents in miscellaneous flying service in the United States are attributable to the pilot, according to a report yesterday by the Commerce Department's Aeronautics Branch.

Classifying 765 accidents during the first half of 1933, the reports charge 51 per cent to errors of judgment, poor technique, carelessness, negligence, or disobedience of air rules.

Power plant failures accounted for 20 per cent of the accidents, and structural defects for 8 per cent. Faulty airport terrain and bad weather were charged with about equal numbers, 8 per cent each.

The 765 accidents involved 1,310 persons, of whom 959 suffered no injuries. Fatalities numbered 128, less than 10 per cent of the personnel involved.

Miscellaneous flying includes student instruction, experimental work, pleasure flying, and commercial work on other than transport lines.

5 Points of Satisfaction have put

Pontiac First

in sales of all cars in its price range!

(First 8 months of 1933)

1

ITS STRAIGHT EIGHT ENGINE develops 77 horsepower—and 78 smooth, effortless, actual miles per hour. At normal "cruising" speeds there is always vast power in reserve.

2

ITS FISHER BODY AND CONTROLLED NO DRAFT VENTILATION assure occupants superior safety and comfort—plus fresh air circulation to the extent each desires, unaffected by rain or snow.

3

ITS UP-TO-THE-MINUTE STYLE is thrillingly smart—gives you the satisfaction of knowing that your car will be modern and handsome in appearance for many years to come.

4

ITS AMPLE SIZE AND WEIGHT mean greater safety, steadier roadability. The 4-door Sedan weighs 3265 pounds at the curb. The 115-inch wheelbase means plenty of room, easier riding, smoother performance.

5

ITS PROVED FUEL ECONOMY provides eight-cylinder performance at low operating cost. The Economy Straight Eight delivers 15 miles and more to the gallon, say Pontiac owners.

● *Comparative sales chart of cars in Pontiac's price range, based on total new car registrations in the U. S. for first 8 months of 1933, as compiled by R. L. Polk & Co.*

GET ALL FIVE!

Join in the swing to Pontiac and you, too, can enjoy these modern motoring advantages. Why not have a car that is big and roomy—gracefully streamlined? Why not have the power for smooth, effortless performance—hour after hour—at any speed you want to drive? Why not enjoy Fisher Body comfort and safety—refreshing Fisher Ventilation controlled to the individual desires of driver and passengers?

All these are yours in a Pontiac, at prices that are acceptably low. Don't take our word alone. Drive it and judge for yourself.

2-door Sedan, $635; Standard Coupe, $635; Sport Coupe, $670; 2-door Touring Sedan, $675; 4-door Sedan, $695; Convertible Coupe, $695. *All prices f. o. b. Pontiac. Special equipment extra. Available on G.M.A.C. terms.*

AS LOW AS $585 (The Roadster)

A GENERAL MOTORS VALUE

L. P. STEUART, Inc., 1440 P St. N.W. NORTHEAST BRANCH 141 12th St. N.E.

BRIGHTWOOD MOTOR SALES, 5832 Georgia Ave. N. W.
HYATTSVILLE AUTO SUPPLY CO., 132 Maryland Ave., Hyattsville, Md.
WADE MOTOR CO., Gaithersburg, Md.
BLYTHE'S GARAGE, Lanham, Md.
TEMPLE MOTOR CO., 1800 King St., Alexandria, Va.
SOUTHERN MARYLAND GARAGE, Upper Marlboro, Md.
WINDRIDGE & HANDY, Inc., Rosslyn, Va.
FLOOD MOTOR CO., 3419 Connecticut Ave.
CASE MOTOR CO., Purcellville, Va.

The Mode Says

NRA — We Do Our Part

Open a Charge Account—convenient settlements arranged.

The Anniversary Is Full of Appreciation Bargains

We've been in business practically a third of a century. The Washington public has been very responsive to our efforts of catership and we want to show our appreciation in this tangible and practical way.

You'll find lots of interesting specials in addition to these. We can tell you that duplicates will have to be at present market prices—which are much higher.

Fashion Park Suits & Topcoats
Designed and tailored in the Fashion Park incomparable way.
$40 and $45 Values
$33.75

Glenbrook Suits & Topcoats
Suits are worsted and Harris tweed, in single and double breasted and biswing models.
$30 and $35 Values
$23.75

Fashion Park Winter Overcoats
Single and double breasted models, including Great Coats.
$45 and $55 Values
$37.50

Glenbrook Winter Overcoats
Single and double breasted models and Chesterfields with velvet collars. Coats for the dressiest and roughest wear.
$35 and $40 Values
$26.75

Glenbrook Tuxedo Suits
Correct in fashion and made and finished with Glenbrook careful craftsmanship.
$35 Value
$27.50

Glenbrook Full Dress Suits
There are many occasions when nothing else is proper.
$45 Value
$33.75

Evening Waistcoats
The very newest thing is the backless evening vest, black and white.
$8 Value
$5.75

Imported Opera French Hats
You can't go into society without an opera hat and these are genuine French hats.
$15 Value
$10.75

Glenbrook Broadcloth Shirts
This is that famous shirt, pre-shrunk. Neckband or collar attached.
$2.50 Value
$1.69 3 for $5.00

Mode Fancy Madras Shirts
Collar attached, separate collars to match, and tab collars. All the new shades.
$2.50 and $3 Values
$1.69 3 for $5.00

Mode Silk Cravats
A special assortment of four-in-hands; new patterns, new colors.
$1 Value
69c

Special Group Silk Cravats
Special imported silks, featuring the newest in designs and shades.
$2, $2.50 and $3 Values
$1.39

Mark Cross Pigskin Gloves
These are real pigskin and are are the famous Mark Cross make.
$3.50 Value
$2.39

Mode Soft Hats
Genuine pure fur felt, in the smart brim effects and fall shadings.
$5 Value
$3.15

Our Famous Footsaver Shoes
They are true to their slogan—comfort from the first step. Black and tan.
$10 Values
$8.85

2 Groups Whitehall Shoes
On lasts that will fit the foot correctly. Black and the new shades of tan.
$6, $6.50 and $7 Values $5.65
$7.50, $8 and $8.50 Values $6.95

The Mode [Phones Met. 0844-5] *F at Eleventh*

Eleventh & F streets

The Washington Post

THE WASHINGTON POST PUBLISHING CO.
Eugene Meyer, President and Publisher.
Eugene MacLean, General Manager. F. R. Harrison, Secretary-Treasurer.

The Washington Post is a member of the Associated Press, which is exclusively entitled to the use for republication of all news dispatches credited to it or not otherwise credited in this paper, and also the local news published herein.

OFFICES OF THE WASHINGTON POST
New York, N. Y. ..... 270 Madison Avenue
Atlanta, Ga. ..... 711 Glenn Building
Chicago, Ill. ..... 360 North Michigan Avenue
Detroit, Mich. ..... 8-241 General Motors Building
St. Louis, Mo. ..... 306 Globe Democrat Building
San Francisco, Calif. ..... Monadnock Building

DELIVERED IN WASHINGTON

Daily, Sunday, 1 yr.	$7.20	Daily, Sunday, 1 week	15c
Daily, only, 1 yr.	4.80	Daily only, 1 week	10c
Sunday only, 1 yr.	2.60	Sunday only, per copy	5c

BY MAIL—MARYLAND AND VIRGINIA

Daily and Sunday.		Sunday Only		Daily Only.	
One year	$10.00	One year	$4.00	One year	$7.00
Six months	5.00	Six months	2.00	Six months	3.50
One month	.85	One month	.40	One month	.60

OTHER STATES, MEXICO AND CANADA

Daily and Sunday.		Sunday Only		Daily Only.	
One year	$12.00	One year	$5.00	One year	$8.00
Six months	6.00	Six months	2.50	Six months	4.00
One month	1.00	One month	.50	One month	.75

All Subscriptions by Mail Payable in Advance.

Entered at the Postoffice, Washington, D. C., as second-class mail matter.

Wednesday, October 18, 1933.

Artificial Scarcity.

Prior to the collapse of 1929, the rapid pace of industrial mechanization and the increasing use of machinery on farms was viewed with complacent satisfaction by the majority of Americans. The steady rise in the volume of physical output per man, long in progress but greatly accelerated in the years following the war, was considered a matter for congratulation at home and envy abroad. Few questioned the benefits to the country resulting from the employment of inventive genius and organizing capacity to make possible the production of more wealth with a decreasing expenditure of labor.

Until recently we accepted as axiomatic the statements of those economists who pointed out that low unit labor costs combined with high wage payments assured a maximum degree of productive activity and an accompanying expansion of markets based upon the existence of a prosperous working class. A few years of depression have brought about a revolution of popular sentiment, however, and today we are preaching and practicing organization for the purpose of creating an artificial scarcity of goods.

Employers are as eager as ever to increase their profits; labor continues to demand high wages, representing an addition to real income; farmers vociferously urge the need of higher prices for their products and a larger share of the national income. Incredible as it would have seemed a few years ago, this country is endeavoring to satisfy all these class demands for more wealth by organizing on a Nation-wide scale to produce less. The high productivity of labor has become an argument in favor of radically reducing hours of work and cultivating leisure assiduously. The loss of profits has led to systematized efforts to recapture them by limiting the utilization of capital equipment and placing obstacles in the way of the introduction of labor-saving devices. Attempts to raise the prices of farm products and to increase the income of the farmer have taken the form of destruction of growing crops and withdrawal from cultivation of millions of acres of fertile land. In short, the United States is trying to restore the prosperity and the high living standards of a period of abundance based on low unit labor costs by raising those costs and creating shortages in industry and agriculture. There is a tendency to overlook the fact that, as business improves and buying demand expands, exaggerated ideas of the prevalence and extent of overproduction and excess productive capacity will be modified.

In the long run, a higher standard of living can never be achieved for an entire Nation by such means. It is as true today as it was before 1929 that the greatest benefits to the greatest number of people can be obtained only by trying to create the largest possible amount of wealth with the least expenditure of man power. Economic stagnation would be our fate if we undertook to effect long-time readjustments in our economic system by relying solely upon our inventive talents to make labor and capital less productive by imposing artificial restrictions upon their employment.

This does not mean, of course, that restrictive policies may not be necessary at times to correct maladjustments in particular industries resulting from misplaced investment of capital, changes in demand or other causes. But they should always be regarded as temporary emergency measures, designed to meet special and peculiar conditions, and not as permanent or continuing policies.

Off for Antarctica.

Admiral Richard E. Byrd is about to depart on his second expedition to the Antarctic continent. He possesses a complete equipment for exploration by sea, land and air. The Jacob Ruppert and the Bear are sturdy vessels, carrying large stores which will provide every comfort and convenience for the personnel of the party. Headquarters will be established at Little America, Admiral Byrd's first base. From this point airplane and sledge parties will explore the interior.

The question whether the Antarctic region is one continent or more can not be determined by a trip to the Pole, but must be determined by exploration of the territory beyond the Pole. This search will be made by Admiral Byrd by airplane. Sledge parties conveying scientific specialists will make surveys of the region between Little America and the Pole. It is hoped that valuable mineral deposits will be discovered.

Admiral Byrd expects to be established in Little America by Christmas. Radio reports of the experiences of the party will be sent back. Instead of facing a long period of complete isolation from the world, the party will be in touch with the homeland by radio, and any discoveries made will become known in this country immediately.

Lincoln Ellsworth will share with Admiral Byrd the undertaking of exploration in Antarctica. Ellsworth has a small but well-organized party, equipped with airplanes for long-distance reconnaissance. Before next summer the two American expeditions should give to the world much information concerning the lands surrounding the South Pole.

Civil Service Reemployment.

President Roosevelt's request that the emergency organizations created by the last Congress give preference to former civil service employes in choosing their personnel obviously has not been complied with by several of these agencies. A recent report showed that some of the new organizations have not asked for any help from the Civil Service Commission. Others have drawn part of their personnel from the civil service reemployment list. But the net result is disappointing to the Government workers who were discharged as a part of the economy program.

A petition by the Civil Service Reinstatement League calls attention to this lack of cooperation, and asks the President to issue an executive order to all Federal agencies, instructing them to give preference to civil service employes in good standing who have been separated from active service under the economy program.

A large portion of the jobs available in the emergency organizations already have been filled. But the question of recognizing ability and experience above political support ought to be decided, nevertheless. Even now definite instructions to the new Federal agencies to draw their personnel from the civil service reemployment list, so far as practicable, would have a salutary effect upon the morale of Government workers.

Fixing Oil Prices.

While the general code for the petroleum industry was adopted early in September and has resulted in improvement in conditions, particularly in the production end, the troublesome question of price fixing remained unsettled until this week, when Secretary Ickes, exercising his authority as oil administrator, announced a schedule of minimum rates to go into effect December 1.

The basic price centers about a minimum of $1.11 per barrel at the well for 36 gravity crude, which is now quoted in Oklahoma at approximately $1 a barrel. Gasoline at the refinery, at recent prices, has varied between 4 and 5 cents a gallon. The new price for oil will add at least 1 cent a gallon to gasoline. The proposed regulations, naturally, establish differentials for the various grades of crude, ranging as high as $2.15 per barrel for Pennsylvania Eureka, and $2.50 in the Bradford-Alleghany district.

Price fixing was an admitted principle in the oil code and by many was expected to be put into effect immediately. This was not done, but Secretary Ickes says that "competitive abuses have created an emergency" which makes such action necessary. Objections to the price schedule may be filed with the petroleum advisory board, and rates are subject to change before the date they become effective. In addition to oil and gasoline, minimum prices are established for kerosene, engine distillate, fuel oil and bunker fuel.

The oil industry itself is sharply divided on the question of price fixing, and it is evident that the campaign for and against the innovation will be waged anew over the proposed rates.

Russia's Unemployed.

Throughout the depression it has been the boast of the Soviet that in Russia there was no unemployment. But this is now a thing of the past. Since midsummer there has been a systematic dismissal of what is termed "surplus labor."

Though a beginning was reported early in the year, when special powers were granted to dismiss workers, it was not until August that the severity of the blow was felt. Within three days, responsible correspondents declare, more than one-fourth of the total number of persons employed in the offices of 77 trusts were dismissed, and the entire structure of the trusts reorganized.

The problem created by the great numbers of idle thus created has been met by the passport and depopulation decrees, which divide the Soviet Union into first and second-class zones. When a person becomes unemployed he forfeits his food cards and the right to dwell in any first-class area. If dismissed through no fault of his own he may take fifteen days before moving out. Though he and his dependents are free to move about in the second-class zone, he must report all changes of address to the police. He can not reenter the restricted municipal areas until in some way he is able to qualify himself for first-class citizenship.

Nothing of the fate of the unemployed is permitted to be published in Russia, but distressing reports frequently leak through from the banished. Those of the unemployed who return to their native villages seldom are welcome, since the collectivization scheme allows even less opportunity for their absorption than under the old method. Word comes from territory bordering Russia indicating that many of the persons dismissed from offices and factories and banished from the cities, wandering about with their dependents in search of a permanent abode, have perished from privation.

Illinois Penal Reform.

Lack of funds for the construction of additional prisons for Illinois convicts has resulted in the adoption of revolutionary plans for handling prisoners. The new system, proposed by Rodney H. Brandon, director of the State Department of Public Welfare, is the outcome of years of agitation by medical, educational and welfare groups for a prison program in keeping with the recommendations of modern scientists in the treatment and control of crime.

Instead of crowding prisoners together indiscriminately, as has been done, the new plan empowers the welfare department to transfer prisoners from one prison to another. A psychiatric division is set up to consider the cases of insane and feebleminded inmates. Joliet is to be used for recidivists who are not insane, Pontiac will house juveniles of normal mind and Menard will care for feeble-minded and insane criminals. Women prisoners have been removed from Joliet to the State reformatory for women.

The Illinois parole act has been amended so that no prisoner will be eligible for conditional freedom unless the parole board has first obtained a report from the State criminologist certifying that the convict is mentally fit for life outside an institution.

The reform program is expected to accomplish much in allaying unrest within prison walls and at the same time give the public a sense of security by providing for the safe confinement of mentally deficient delinquents. The segregation of youthful first offenders from the hardened criminal has long been recognized as a necessary step, and the experts believe that this reform finally adopted in Illinois will be instrumental in reducing the number of permanently wrecked lives.

Stratosphere Dreams.

The sensational flights of the Belgian scientist, Prof. Auguste Piccard, to the vast upper area beyond the region of breathable air already are leading to many predictions quite outside the realm of scientific research which prompted the professor's ascents. In several countries airplanes intended for flight in the stratosphere are being constructed, with the idea that in the rarefied atmosphere great speed can be attained.

Long-range-gun experts and the inventors of rockets carrying successive charges to accelerate their speed in flight likewise foresee the projection of their missiles into the upper strata for the purpose of increasing the range of projectiles. The Big Bertha which bombarded Paris had a range of more than 40 miles, but today the experts begin to talk of a range of 150 miles or more.

Prof. Piccard himself has been lured into speculating upon some of the more material features of stratosphere travel. He predicts that flight in the upper air will be an actual accomplishment before long. Indeed, he says that unfavorable financial conditions alone prevented the first flights being made this summer. All that is necessary, he contends, is that a high-powered, multi-motored plane be built of light metal that can be made air-tight and supplied with oxygen tanks.

The professor says the limit of the speed of the stratoplane depends on the power it can develop. He believes that 900 miles an hour is possible, though he thinks 600 miles probably will be the maximum attained for some years to come. This rate of travel would reduce to five hours the flight from New York to Paris. When Prof. Piccard talks of fast air travel, however, he discards the airplane for the rocket, which, he says, Europe takes much more seriously than America. When the professor closes his eyes and envisions rocket trams through the stratosphere he sees a passenger 50 years hence whizzing through space at 200 miles a minute.

The indications are that the German "election" will result in putting a man at the head of the government whose name begins with H.

The verdict of $100,000 against Henry Ford may remind several persons of dimes they lost through cracks in the sidewalk.

The popular American chorus: "Hands Off Across the Sea."

Spain Wants Fish Control.

From the London Independent.

Spain is rapidly adopting modern ideas, as is shown by the following circular addressed to British fishing companies:

"Madrid agoust 1933

"Since a long time, the fishers of Spain, feel a deep uneasiness and a deep fear before the dissapear or considerable decrease in our littoral waters of especies of fich, so abundant time ago.

"They imput this alarmant drain off to the invasion, which is larger each day of drau fishing art all aver the seas; sistem this, which wile finish very soon, annihilating the immenses riches treasured by the sea, which constitute the life of thousands and thousands of hounorables fishers. Yt comes to confirm the fisher's categoric advise, the case, that the scarce of fish in our coast, oblige the shipes to extend each day their fishing zone, working on those seas and in those depeths explorated by their nets. And they performance did not be concreted to the littoral water of each county, but looking news and productive places, they have invade the Grand Sole seas of Insland, Scotland, and the west of Africa, etc. etc.

"That uneasiness and fear, mooved to the fishers of Spain to celebrate a meeting in which, after protestig of such mauner of fishing, have accordig to study the means, to examine urgently to decrease the fishing draw art, limiting the wates for this ways of fishing, and to respect the forbid times, etc. etc.

"But, as out of littoral wates, fishing is free, only by agrees will be possible to findoret a favourable and benefit solution for the fishers of the littoral and consumers of all countries.

"So is a wish of Spanish fishers, to be in contact with their brathers of the other countries, and all to gether to celebrate a great international congres, to acrord and establish the model to follon to impose and impede, quik, and energitly the destruction and drain off of fishing zones, and perhaps of all the seas.

"The fishers of Spain, think that, only so, united all the fishers, can put a dam to the catastroph that, since some time ago is besiggen aver those men who in cruel fight with the sea, get such valued gain.

"With a great interest, we await your news on this question, and at the same time we beg the favour to make us know your thots on this trascedental problem.—Respectfully yours, Por la Agrupacion Espanola para el desarrollo de la pesca y su reglamentacion internacional.

"Alfredo Saralegui."

Woman, Badly Injured, Has Chance to Live
Two Are Dead, Pair Dying, 12 Hurt in Crash
Woman Killed, Four Injured In Auto Crash
Society Woman And Man Killed
Motorist, Hurt, Spirited From Scene of Crash
29,500 KILLED BY AUTOMOBILES 1932

The Back Seat Driver.

The Once Over.

By H. I. Phillips.

HITLER EXPLAINS.

Dot league it don't
Run dings my way,
Und so we quit—
We vill not play.

Der war—ach, Gott—
On us they pin;
We're innocent—
We got pooshed in!

We hate a fight,
Und hate a fuss;
Peace, perfect peace,
Comes first mitt us!

We hate all force,
Und hate all might—
We never do
What is not right.

For justice we
Are most concerned—
All dings we don't
Like should be burned.

Disarmament
We won't discuss;
It's good for France—
But not for us.

Dot league you see,
Is too inept;
It thinks a peace
Pledge should be kept.

It thinks a pact
We signed should not
Be lightly thrown
Away. Ach, Gott!

Dot league we quit
For it can't see
Der world is out
Of step with me!

QUICK, BISMARCK! THE SPIRITS OF AMMONIA!

"When right yields to might a lasting uncertainty will derange all normal functions of life."—Herr Hitler.

Mr. Hitler continues the interesting cry that Germany was entirely guiltless of the World War and wanted no part of it. Well, this supports the general impression that when she went into it she did so thinking she was going to a picnic.

WE CHEER OUR LOSS.

How can I cry lament for summer's passing,
Or mourn the vanished splendor of the lea?
The saddest thought of wintry cohorts massing
Shall wring no wail in protest out of me.

Let others weep, my thinking cap would capture
Such gladsome words as never yet were said,
Since (heart, be temperate with so much rapture)
My fever's parent, goldenrod, is dead.

F. A. D.

Add similes: As desolate looking as a rock garden in October.

Wonder what Will Hays, whose annual edict that the movies must be kept free from vulgarity must be about due again, thinks about when he sees those Mae West films?

(Copyright, 1933.)

THE "INFORMATOR."

Strangers in our cities who have spent footless hours wandering about in search of destinations to which they have been misdirected, will be intrigued by the "informator," a device which has just gone into action in Berlin.

The informator is a coin-operated machine, says the Detroit News, with 180 buttons, each covering a point of information commonly asked for by the visitor. If one wishes to know the way to a park, a theater, a department store, a police station, or any point of popular interest, he inserts a small coin, pushes a button corresponding to his question and is provided a card with the directions asked, clearly printed upon it. This saves accosting the well disposed but sometimes inaccurate passerby. A few such machines about any downtown section might be the source of considerable profit.

William Lyon Phelps

Daily Talk About Books and Authors

Treasure Island.

I shall always be grateful to Robert Louis Stevenson for writing this book, because it cured me of a sharp attack of tonsillitis. I was feeling very ill indeed, with a high temperature and a splitting headache. I was reclining near a table on which fortunately rested this novel. If it had been on the other side of the room, I could not have got it. But it was within reach of my hand, and even as a drowning man clutches at a straw (though I have always thought straws must be very rare in deep water) I wearily took hold of this volume.

Soon I was out on the high seas. My fevered, parched and tortured throat filled with the strong, antiseptic salty breez. I breathed and inhaled deeply. I forgot my own troubles in following that one-legged murderer, Silver. Before I had finished the book, I was completely cured.

I will not guarantee a cure for all sufferers by this treatment; but a lieutenant in the U. S. Navy told me that while in the hospital, he was entirely cured of a severe attack of jaundice by reading Jane Austen's "Pride and Prejudice."

I offer these two cases for the benefit of those doctors who look at literature. Furthermore, there is no medicine more agreeable to take.

Tomorrow—The Anatomy of Melancholy.

(Copyright, 1933.)

They Are Pious People If the Circus Gets No Crowd on Prayer Meeting Night

By Robert Quillen

The one unfailing evidence of public approval is the box office.

The success of a play, a book, a magazine, a motion picture or a baking powder is conclusive proof that it pleases current public taste.

As this is true today, so it must always have been true, for human nature hasn't changed.

A study of court records in the time of Shakespeare provides evidence that the common people and their betters behaved and talked as the characters do in Shakespeare's plays.

Perhaps that isn't surprising, but here is a point commonly overlooked.

Familiarity with Shakespeare's plays is now classed as culture. One who reads them for pleasure is called a "highbrow." They are taught in the schools. And it is conceded that one must be above the average to comprehend and appreciate the wit and wisdom and philosophy that make the plays immortal.

But the plays that win popular favor now are another kind. They are adjusted to the taste and mentality of the present generation. They reflect our times. They are what they are because we are what we are.

Do you realize what that signifies? It means that Shakespeare's plays, now called "highbrow," were adjusted to the minds and morals of their time. They were understood and appreciated by the common people who paid to see and hear them.

Consider another period. America's Emerson was the most popular writer of his time. His beautiful phrases and crystal-clear reasoning and wisdom-packed epigrams made him a universal favorite because the people of his day enjoyed such writing.

Now his essays are considered "highbrow." Henry Ford once confessed that he read them with a dictionary at his elbow. Most people think them too deep and read them as a duty or not at all.

We boast of our learning and feel superior to the old-fashioned people of other eras, but our level of intelligence is not above the plays and books that our favor makes successful.

The thing we pay for reflects our taste and character. And since the cinema provides our popular entertainment, you can judge our intelligence and morals by the kind of pictures we pay to see.

(Copyright, 1933.)

Press Comment

A City-County Government.

Louisville Courier-Journal.

An experimental consolidation of city and county is said to be in prospect at Durham, Durham County, N. C., where legislative authority has been granted and the necessary petitioners have signed up to call a special election on the consolidation. The situation is comparable to that of the average municipality. The city contains 77 per cent of the county's population and 83 per cent of the taxable wealth. The same persons were discovered to be supporting duplicate functions in two governments. Some estimates ran as high as $200,000 unnecessary expense.

The county-city government neither merges the city into the larger unit nor extends the corporate limits of the municipality to coincide with those of the State's subdivision; but a commission of seven is to preside over the dual organization, five from the city, two from the rural districts. Where possible, both administrative offices and functions have been consolidated, the police, for instance. In the matter of waterworks and fire protection, the city acts in a separate capacity, only the five city commissioners having a vote.

The country needs the trial of a radical experiment. There is no risk in it; no extra expense attaches to it, and the experimental government is susceptible of improvement.

Strife Must Be Checked.

Kansas City Times.

A clear demand of the recovery program, from its inception, has been a responsibility of organized industry. For both parties the right to organize and to exercise the privileges of it has been conceded. But abuse of that right, in either direction, must be denied.

That is the principle vigorously stressed by the recovery administrator, Gen. Johnson. It is adherence to such a reasonable and just principle that the public sentiment of America will insist upon. Gen. Johnson has had the courage to state the facts plainly. They were so stated in his address to the American Federation of Labor in Washington Tuesday night. They have been so stated in appeals to both labor and industry, appeals by the President as by the administrator and others in official position. Gen. Johnson tells labor that it can not afford to permit strife at a critical time, that labor as well as organized industry is on trial and that strikes are unnecessary under the recovery act.

An Enviable Record.

Philadelphia Evening Bulletin.

Science says the mocking bird can change its tune 87 times in 7 minutes. There are several birds in politics who will regard this record with envy.

Along the Potomac

With

Carlisle Bargeron

LADEES AND gentlemen: You are now entering Recovery Avenue of the NRA. Huddled in the room there to your right with frightened, cowered expressions and disheveled hair are business men who came for codes and have never been able to get out. Some of them, it is estimated, have been here for 25 years. They were found roaming around in the corridors and for years were permitted to go unmolested until it was thought better to put them in one room, where they could do no one any harm.

Bargeron.

Don't get too close to them; simply look and pass on.

In the two rooms before you, ladees and gentlemen, on either side of the corridor, are the newspaper reporters, the liberals on the right and the reactionarics or conservatives on the left.

• • • •

BACK in the days before the NRA when reporters were just reporters only one room was necessary for them. But when they divided into two camps, when they got to be economists, we had to separate them. Notice how they glare at each other. Most of them were young men when they came here. Look at the lines in their faces now.

There are times when we have to turn a hose on them, they make so much noise, shouting epithets at each other across the corridor. You will note that the steel bars prevent their getting at each other.

• • • •

HERE, though, people, is the most interesting department of the whole NRA. It is known as the correspondence department. Here every letter about the NRA is answered, except those, of course, which the officials themselves desire to answer. All the letters which come to the White House about the NRA are answered from this department.

The 25 men you see moving their jaws continuously up and down are not automatons, as you might suspect; they are human, men in the flesh. They are the dictators. They dictate to 60 stenographers, each dictator using up about two and a half stenographers a day.

• • • •

NEW deal efficiency has reached its highest point here. Formulas are prescribed for every letter. You can imagine that it would not be satisfactory to let each one of the 25 dictators dictate as he sees fit.

The two major formulas are those dealing with Henry Ford and with men writing Mr. Roosevelt to say they have heard a lot about the NRA, but the fact remains that they have not yet got a job.

The letters about Mr. Ford are almost evenly devided for and against him. Some of the writers want Gen. Johnson to go ahead and "crack down" on him or have the American people crack down on him, as he said.

• • • •

OTHERS are friendly to Mr. Ford, saying he has done much for the workingman, in wages, employment and in manufacturing automobiles which they can buy.

Regardless of how Gen. Johnson may feel toward him, and most likely he doesn't feel so kindly, a formula for replying to these letters has been worked out friendly to the manufacturer. It says in effect:

"So far as we know, Mr. Ford is complying with the NRA. It is up to him whether he displays the blue eagle or not."

That is the prescribed manner of dealing with Mr. Ford, ladees and gentlemen.

• • • •

TO those letters which complain to Mr. Roosevelt that the writer has not yet got a job, the reply is given:

"The President has asked us to answer your letter. We are very sorry that you have not yet got a job under the NRA. But we believe that you will note a change soon."

Let us move on down the corridor, ladees and gentlemen, there is still a lot to see.

THE FAMILY QUILT.

When a family preserves records of its history, it is generally done in the family Bible or album, says the Boston Post.

But a woman in Sussex, Wis., hit upon a strange family record. She made a quilt of transparent silk. Under the silk pieces she sewed old records, letters and family mementos.

The records can be read through the silk and are well preserved.

Just Folks.

By Edgar A. Guest.

The Poor Man.

"I am a poor man," said a friend to me.
"I have to work so hard to earn my bread."
But he had praised the blue sky overhead
And smiled my patch of zinnias to to see;
He was familiar with each vine and tree.
He quoted lines from poets he had read;
Knew Shelley, Browning and what Shakespeare said,
And cherished dreams of what his son would be.

He spoke of beauty in a tender voice.
He told me pretty memories of his wife;
How never once regretted she her choice,
And all she did to ease his path of life.
"Just poor of purse," said I, "but rich in mind
And owning treasures of the nobler kind."

(Copyright, 1933.)

British Experts See Recovery Gaining Fast

Confidence Found Rising as Industries Hire Many Workers.

London, Oct. 17 (AP).—Experts are convinced that Great Britain steadily is regaining its financial and economic strength and that confidence slowly but surely is spreading to industry.

More insured workers are in employment today than when the country went off the gold standard more than two years ago. In fact, the number working at present is greater than at any time since June, 1930.

Production is increasing, railway traffic receipts are up and savings are improving.

Industry, as recent industrial conversions have shown, is beginning to feel the benefits of the policy of cheap money.

Investments Increase.

New capital issues amounted to £71,500,000 (approximately $357,500,000 at par) in the period January-July, 1933, compared with £89,000,000 (approximately $445,000,000) for the whole of 1931.

United Kingdom industrial issues amounted to £45,000,000 (approximately $225,000,000) in the January-July period of this year, compared with only £33,000,000 (approximately $165,000,000) for the whole of 1931.

The budgetary position, now regarded as thoroughly sound, encourages the hope of a surplus and a reduction of taxation next April. Revenue shows an increase, although Chancellor of the Exchequer Neville Chamberlain reckoned on a decrease, and expenditure is being kept within the reduced estimates.

Trade Balance Better.

Tariffs are having the desired effect in reducing the adverse trade balance, the government believes.

The fact that the Bank of England has been able to increase its gold holding to more than £190,000,000 (approximately $950,000,000), while maintaining what in difficult circumstances is a comparatively stable exchange, is regarded here as a firm indication of the returning strength of Great Britain.

Vermont Elects Senator Jan. 16

Gibson Is in Field; Woman Seeks His Seat.

Montpelier, Vt., Oct. 17 (AP).—Gov. Stanley C. Wilson today announced a special election for January 16 to elect a successor to the late United States Senator Porter H. Dale. A special senatorial primary, he announced, would be held December 19.

To date, the only announced candidate is Representative Ernest W. Gibson.

Mrs. Blanche B. Bryant, of Springfield, member of the State Board of Education since 1928, said today she would resign to become a candidate for representative in Congress to succeed Representative Gibson.

Mrs. Bryant was delegate at large to the Republican national convention in 1924 and a member of the Vermont House in 1927.

Mae West in Bed To Write Movie

Plans to Spend 10 Days Dictating Dialogue.

Hollywood, Oct. 17 (AP).—Mae West went to bed today for 10 days, but her affliction is only story trouble.

She has the title for her next film, "It Ain't No Sin," but no story to go with it, and one is due in three weeks.

Propped up on pillows in the bedroom of her Hollywood apartment, the star dictates to secretaries.

After 10 days she'll come out one day to pose for pictures and then go back to work for another 10 days.

$2,000,000 Suit Filed On Sewage Pump Plan

Chicago, Oct. 17 (AP).—Briefs were filed today in a $2,000,000 damage suit, charging patent infringement against the Chicago sanitary district. The complainant is Activated Sludge, Inc., of Delaware.

On the outcome may depend, attorneys said, suits of similar nature against every municipality in the Nation using the Activated Sludge plan, which consists of pumping air into tanks of sewage. The air keeps alive bacteria, which purify the sewage.

Widow Charged With Killing Companion

Upper Sandusky, Ohio, Oct. 17 (AP).—A first-degree murder charge was filed here today against Mrs. E. A. Timmer, Ferndale, Mich., widow, in connection with the killing of R. V. Brown, former marshal of Powhatan Point, Ohio.

Brown's body, bearing bullet wounds, was found in a ditch near Carey, Ohio, last Monday. The woman, according to authorities, said she killed Brown when he attempted to attack her. She had been traveling with him in a small bus as his aid in a medicine show.

Youth Pleads Guilty To Hanging Boy, 14

Fort Morgan, Colo., Oct. 17 (AP).—Herman Howell, 20, who signed two confessions that he hanged Edward Schilling, 14, as an April Fool's Day revenge three years ago for a beating he had taken from his victim in a fist fight, today pleaded guilty by reason of insanity.

Schilling's body was found hanging from a rafter in a shed. His death had been regarded as suicide.

Isolation Becomes Glorious

The Arms Crisis Helps to Break Our Final Ties With Europe.

By William Harlan Hale.

When the late lamented Raymond Moley disappeared back into the limbo of Columbia University, there were many who thought that the intensity of our rush toward nationalism would abate. The emergence of Secretary Hull into clear light, after the clouds of battle had parted, made people think that perhaps we might again play some active international role.

But now such frail illusions have been exploded by the events of the last few days at Geneva. When suddenly the arms conference boiled over from the pot of mere disputation into the first-class foreign office crisis, we gave one quick jump and ran away as fast as we could. We ran to escape a scalding, and, in the person of Norman Davis, we are still running.

We avoided the scalding, but we had almost succeeded earlier in getting our fingers burnt. That implication seems to lie in the repeated State Department disavowals of any European interest, of which there are so many that one is tempted to say, "The lady doth protest too much, methinks."

Before the current crash, the administration had let it be known that it stood against any rearming on Germany's part. That puts us in the camp with France and England—while it did not mean, of course, that we were in accord with their particular desires, or with their plants of investigating the state of armament in Germany. But the feeling spread very quickly on both sides of the fence, that our backing had crystallized a sort of Franco-Anglo-American coalition.

The conclusion made was that Norman Davis, far from being the "strictly neutral observer" he is now claimed to be, was actually asserting our positive diplomatic interests across the sea. At any rate, a continental press that avidly awaited signs of American support, saw him in that light.

That Norman Davis had even begun to lead us into any actual commitments is untrue. But the impression was inescapable that we had a very definite interest in the prevention of Germany's military resurgence. For that reason the present anxiety of all Government officials to declare our absolute isolation from Europe does seem a bit overheated.

It would perhaps have been a little more fortunate to declare that our former diplomacy had had the effect of involving us, but that from now on our policy in European arms questions would be one of complete removal. That side of the State Department's pronouncement which assures this future policy is being welcomed by the American people at large. Realizing bankruptcy of all recent conferences, conventions and "friendly agreements," our public turns away in disgust from the entire European scene.

Our commitment to economic nationalism was clearly implied in the NRA program; and now that we have seen the end of armament negotiations, we are clear on our commitment to political nationalism. The "isolation" about which we spoke so much during the period of conferences was really only a partial, beclouded one; but our nationalism from now on is complete, and the American people seem intent on making it a "glorious" one.

Only let us not regret and repudiate our adventures into active internationalism and concern with European problems. For, despite our repeated denials, we did venture a considerable distance into those matters. That we did so was in accord with the most enlightened spirit of the "reconstruction era." That all these attempts have now come to naught, lies not in our mistakes, but in the tragic development of our time.

Man Faces Charge Of Slaying Widow

Accused Former Convict Befriended by Victim.

San Diego, Oct. 17 (AP).—A complaint charging Thomas M. Jones, 40, fromer convict, with the murder of Mrs. Laura Ellen Straw, wealthy widow, was issued by the district attorney today.

Jones was last seen here Saturday night.

The widow's dismembered body was found in San Diego Bay early Sunday, Jones, befriended by her, had lived at her home for about a year.

Fairbanks, in Morocco, Denies Divorce Rumor

Rabat, Morocco, Oct. 17 (AP).—Douglas Fairbanks, the American screen star, told interviewers today he has no intention of divorcing Mary Pickford.

He said any reported divorce was pure invention.

Actress Charges Read Stole $11 From Purse

Los Angeles, Oct. 17 (U.P.).—A petty theft complaint against Alfred C. Read, jr., was issued today at the request of Claire Windsor, screen actress, who recently was assessed $75,000 for alienating his affections from Mrs. Marion Y. Read.

Miss Windsor charged that she missed $11 from her purse after Read left her home last Saturday night. Read called on her, she said, regarding evidence he said would be valuable to her in seeking a retrial of Mrs. Read's suit.

3,000 Edison Workers Get $5 NRA Checks

West Orange, N. J., Oct. 17 (AP).—Charles Edison, president of the Thomas A. Edison Industries and vice chairman of the New Jersey State Recovery Board, today gave a check for $5 to each of his 3,000 employes.

The checks were printed in the NRA red and white colors and bore the admonition, "Now Is the Time to Buy."

4 Nazi Chiefs In Fire Inquiry

Will Be Asked What They Did on Night of Reichstag Blaze.

Berlin, Oct. 17 (AP).—A dramatic development in the Reichstag incendiarism trial came today with announcement that four high Hitler leaders would be called to tell of their activities on the night of the blaze.

They are Wilhelm Goering, premier of Prussia, and Propaganda Minister Goebbels, who are accused in the "brown book" of being the "brains" behind the fire; Count Wolf Hendrich von Helldorf and Edmund Heines.

Prosecutor Werner proposed that they be called to "answer the monstrous allegations put forth in the brown book," a volume published by a commission headed by Lord Marley, which purports to give cases of Nazi mistreatment.

The prosecutor read from the "brown book" that Heines and Von Helldorf led Nazi troopers into the Reichstag with combustible materials, leaving Marinus van der Lubbe, a defendant who confessed starting the fire, to do the rest.

Roper Speaks Tonight.

Secretary Roper will address the American University Graduate School at 8 o'clock tonight on the NRA in the auditorium.

8 Southern States Plan Camp Listing

Enrolling Begins at Once; West Exodus Ending.

Atlanta, Oct. 17 (AP).—Maj. Charles T. Senay, Army recruiting officer, today announced enlistments for replacing junior and veteran Civilian Conservation Corps workers would begin immediately in eight Southern States.

Replacements will represent the difference between men now in camps who elected to stay for a second period and the original State quotas.

San Francisco, Oct. 17 (AP).—Army authorities announced today the exodus of 32,000 Civilian Conservation Corps workers from the Ninth Army Corps area to camps in Eastern States will be completed within a few days. Most of the men sent East, officers said, will be demobilized at Camp Dix, N. J.; Columbus, Ohio; Fort Knox, Ky., and other Army centers.

Spellers to Compete Tonight at Temple

Washington's most exacting spelling match may be the result tonight when members of the Capital City Spelling Club and the Typographical Union team meet in Typographical Temple, 423 G street northwest.

Club officials announced yesterday that admission is free.

WOODWARD & LOTHROP
10TH 11TH F AND G STREETS PHONE DISTRICT 5300

SPECIAL SELLING

At Much Less Than Their Regular and Replacement Prices

Men's Suits Topcoats

$27.50

SUITS—one and two trousers models—of fine quality, long-wearing worsteds, cheviots, and cassimeres, that would sell in our regular stocks for a considerably higher price. Single and double breasted styles, for men and young men.

TOPCOATS—you can be sure this is an exceptionally low price for these topcoats. Made of imported and domestic tweeds, camel's hair, cheviots, worsted backs. Raglan, Chesterfield, and set-in sleeve models—plain and belted—for business, sports, and formal wear.

THE MEN'S STORE, SECOND FLOOR

WOODWARD & LOTHROP
10TH 11TH F AND G STREETS PHONE DISTRICT 5300

For Four Days More—

During the Visit of Miss Natalie Oesterman, Representative from the Marie Earle Beauty Salon—

With Each Purchase of

Marie Earle Essential Cream

We Will Give, Without Charge

First—A Skin Diagnosis.

Second—The creations called for in your special case; one to four jars as needed.

The Marie Earle Essential Cream accomplishes what it usually takes two creams to do, cleansing and nourishing the skin. It is made of the purest oils. $1 a jar. Larger size jars, $1.75, $3 and $5. Miss Oesterman will discuss the Marie Earle Beauty Treatment, on the radio, this morning at 10:30, Station WRC.

TOILETRIES, AISLE 18, FIRST FLOOR

WOODWARD & LOTHROP
10TH 11TH F AND G STREETS PHONE DISTRICT 5300

Two Popular Stetson Hats Men are Choosing for Fall

The Stetson UPSWING (below). A hat with all the keen confidence of the new era in the jaunty curl of its brim. The most talked-of hat-style of the year.

$5

The Stetson AUBURN (above). An extremely smart new-type hat with bound edge. May be worn with brim turned up or down. In a wide range of fashionable colors.....

$5

THE MEN'S STORE, SECOND FLOOR.

WOODWARD & LOTHROP
10TH 11TH F AND G STREETS PHONE DISTRICT 5300

YELLOW...

the new pottery color featured by WELLER

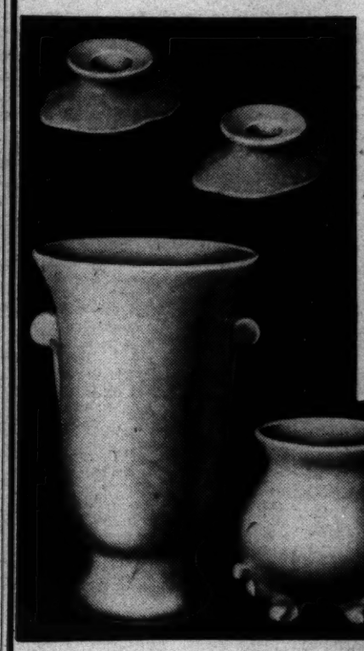

A clear, lovely yellow, simply exquisite with rich Autumn colors of nature. And, whether your decorations will be a few handsome dahlias, a riot of Fall leaves, or quaint arrangement of button chrysanthemums, there is a Weller Pottery container of the right shape and size . . . in the new pottery yellow.

Candlesticks, pair $1
Tall graceful vase $2.75
Oblong container, smart for table decorations $3.25
Little round vase, with feet $1

CHINA, FIFTH FLOOR

Mosaic Banquet Sets

. . . the perfect background for your loveliest table appointments

20 only at this low price $39.50

A small price for such distinction, for the pure white Irish linen, and the handwork is exquisite—the sort used by smart hostesses.

Tablecloth 72x108

12 Napkins 21x21

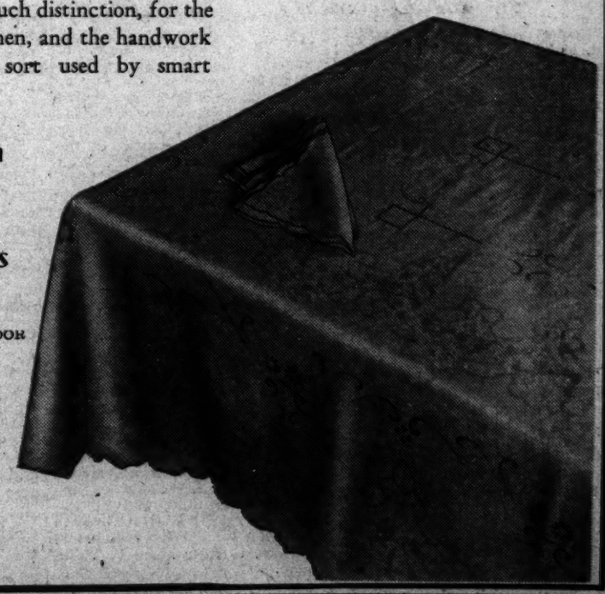

LINENS, SECOND FLOOR

POST WANT ADS PAY

First Lady Hears Symphony Concert

Mrs. Edward M. House Is Her Guest at Brilliant Affair; Many Other Notables Are Present in Audience.

Mrs. Roosevelt last evening attended the first concert of the Philadelphia Symphony Orchestra, given in Washington this season, at Constitution Hall, when a brilliant audience gathered to hear Leopold Stokowski conducting. Mrs. Roosevelt arrived a trifle late accompanied by Mrs. Edward M. House, wife of Col. House, who is a guest at the White House, and Miss Marguerite LeHand and Miss Malvina Scheider. The First Lady wore a smart dinner gown of pale blue crepe fashioned with long fitted sleeves and a high neckline.

The Charge d'Affaires of Poland and Mme. Sokolowska entertained a party of friends in their box, including the Assistant Secretary of War and Mrs. Harry H. Woodring, and Mrs. Lawrence Townsend. Mme. Sokolowska wore a gown of white satin fashioned on Grecian lines, and Mrs. Woodring was in a simple black gown with a bright scarlet wrap. Mrs. Townsend was in black lace with a wrap of sable.

The Secretary of the Treasury and Mrs. William H. Woodring had with them in their box their son-in-law and daughter, Mr. and Mrs. William Wallace Rowe, of Cincinnati.

Mr. Justice and Mrs. Harlan F. Stone occupied the box of Mr. and Mrs. Adolph Casper Miller.

Others in the audience were the Minister of Denmark, Mr. Otto Wadsted; the Secretary of the Legation of Czechoslovakia, Dr. Joseph Nemecek; the Military Attache of the French Embassy and Mme. Lombard, the latter wearing a black gown with a velvet wrap to match, trimmed in beige fox; the Naval Attache of the French Embassy, Capt. Camille Husson; the Third Secretary of the British Embassy, Mr. Maurice Rodney Greiffenhagen; the Attache of the Roumanian Legation, Mr. Laurence Burgardeanu; Miss Jocelyn Hibbert, lovely in a gown of black velvet, and Mrs. Franklin Ellis.

Others there were Mrs. George C. Thorpe, Mrs. Ormsby McCammon, Mrs. Oscar Jarecki, Miss Mary Bradley, Mr. Charles Baldwin, Mr. Frank Goodwin, Mr. Robert Friendly, Mrs. Prew Savoy and Mrs. Wright Church.

Others attending the opening concert were Mrs. William H. Taft, Mr. T. K. Bewley, of the British Embassy; Justice Jennings Bailey, Mrs. J. D. Brodhead, Mrs. Edwin B. Parker, Mrs. Walter Bruce Howe, Mr. and Mrs. Frank B. Noyes, Mrs. L. C. Aarons, Miss Moira Archbold, Mrs. W. H. Baldwin, Mrs. Truxtun Beale, Miss Laura Harlan, Mrs. Melville Church, Miss Alice J. Clapp, Mr. and Mrs. William S. Conant, Mrs. C. I. Corby, Mr. Arthur L. Day, Mrs. Tracy Dows, Mr. and Mrs. Carl Droop, Mr. and Mrs. E. H. Droop, Mrs. H. G. Ferguson, Mr. C. F. Borden, Mr. Pierre Gaillard, Mrs. Frederick A. Kepp, Mr. and Mrs. Homer L. Kitt, Mrs. W. W. Gibson, Mrs. Chandler Hale, Mrs. Guy T. Helvering, Mrs. R. Golden Donaldson, Mrs. Milton W. King, Mrs. N. B. Macomb, Dr. and Mrs. John Minor, Mrs. George Hewitt Meyers and Miss Elizabeth P. Patterson, Mr. Paul M. Herzog and Mr. Edward Potter.

President Roosevelt received the new Ambassador of Chile, Senor Don Manuel Trucco and the new Minister of Portugal, Senhor Bianchini, yesterday afternoon at the White House.

The President and Mrs. Roosevelt had a few friends lunching with them yesterday at the White House. Mrs. Roosevelt attended the handicraft exhibition at the Corcoran Art Gallery yesterday afternoon and last evening attended the Philadelphia Symphony concert in Constitution Hall.

Mrs. Harvey Cushing also arrived yesterday to be a guest at the Executive Mansion, and on her return to her home in New Haven will take with her her small granddaughter, Sarah Delano Roosevelt, who has been staying at the White House.

Mrs. James Roosevelt, mother of the President, is expected today from a motor trip in historic Virginia.

The President and Mrs. Roosevelt will entertain at luncheon today for Col. and Mrs. House, and on Friday Mrs. Roosevelt will entertain a few guests at tea.

The dean of the Diplomatic Corps, the Ambassador of Turkey, Mr. Ahmet Muhtar, will attend the banquet this evening at the Mayflower, which is a part of the meetings of the Masons now being held in Washington. The ambassador is a thirty-third degree Mason.

The newly appointed secretary of the embassy, Seyfullah Bey, is expected to arrive in Washington early in November. Seyfullah Bey comes to this post from duty in the foreign office and has served at the Turkish Embassy in Berlin.

The Ambassador of Japan and Mme. Debuchi entertained informally at dinner last evening at the embassy in honor of the newly appointed Japanese minister to Sweden, Mr. Toshio Shiratori.

Senator John G. Townsend, jr., of Delaware, is in the Capital for a short stay and is at the Willard.

Representative Frederick J. Sisson, of Whitesboro, N. Y., is in Washington for a brief time, and while here is occupying his apartment at Wardman Park Hotel.

The Undersecretary of State and Mrs. William Phillips, will take possession of the former Hungarian Legation today, which they have leased for the season from Count and Countess Szechenyi. Mrs. Phillips joined Mr. Phillips in the Capital last week, while their daughter, Miss Beatrice Phillips, is remaining at their home in Boston, Mass., until later in the season, when she will come to Washington.

The newly appointed Military Attache for Aviation of the Peruvian Embassy, Commander Ricardo Guzman Marquina, arrived in New York yesterday, aboard the Santa Maria, from South America, and is expected to come to Washington shortly.

The Consul General of El Salvador at London and Mrs. Samuel Dawson, with their daughter, Beverly, arrived in New York yesterday on the Santa Rosa, from Central America. Mr. Dawson was delegate to the World Economic Conference. With his family, he is en route from a leave of absence in his own country to resume his duties in London. They will remain in New York for a short stay before sailing for Europe.

Representative-elect Isabella Greenway, of Arizona, and the Governor of Arizona and Mrs. B. B. Mouer were the guests of honor at a dinner given last evening by the Arizona Society, at the Hay-Adams House. Mrs. W. Ridgely Chapline had charge of the arrangements. Many Arizonians were present.

Mrs. William Fitch Kelley has closed her summer home at Rockville, Md., and is now established in her apartment at Wardman Park Hotel for the coming season.

Mr. and Mrs. Robert Scotten, the former the secretary of the American Embassy in Paris, will arrive in New York on Thursday aboard the S. S. Washington. They expect to go to Detroit, Mich., for a visit of several days before coming to Washington to be guests of the latter's mother, Mrs. Edie, wife of Capt. John R. Edie.

Mrs. A. Mitchell Palmer Entertains for New Yorker.

Mrs. A. Mitchell Palmer, wife of the former Attorney General, will entertain at luncheon today at the Sulgrave Club in honor of Mrs. Francis P. Garvan, of Long Island, N. Y.

Mrs. du Putron Gliddon, who has been spending the summer in California, arrived here yesterday and opened her apartment at Wardman Park Hotel for the winter season.

Mr. John W. Davis, Democratic candidate for the Presidency in 1924, has arrived in Washington from his home in New York City and is at the Carlton.

Mr. Hiram Bingham, jr., son of former Senator and Mrs. Hiram Bingham, has received word of his transfer from Warsaw, where he held the post of vice consul, to London, as third secretary of the United States Embassy.

Mr. Leopold Stowkowski is at the Carlton during his brief appearance in Washington as leader of the Philadelphia Orchestra.

Mr. and Mrs. Albert B. Dewey, jr., have arrived from White Sulphur Springs and are guests at the Mayflower. They will remain here until the end of the week and then return to West Virginia for the remainder of the month. They expect to spend the winter in Washington, arriving here about the first of November.

Miss Annie B. Jennings, of Sunnie-Holme, Fairfield, Conn., is at the Carlton for several days, having come on to attend a meeting of the Mount Vernon committee, of which she is a member. Miss Jennings is accompanied by Miss Eleanor Tyrrell.

Miss Ethelyn Pratt Weds Mr. Thompson Tonight.

The marriage of Miss Ethelyn Clagett Pratt, daughter of Mrs. William T. Pratt, of Rockville, Md., to Mr. Francis Leith Thompson, of Rockville, Md., will take place this evening at 7:30 o'clock in Christ Episcopal Church, Rockville.

Mrs. Louis S. Jullien entertained at luncheon yesterday at her home in Chevy Chase, Md., in honor of Mrs. Frank S. Duggan, Mrs. Robert Hooker Spidel and Mrs. Jack Sternes Gray.

Mrs. Ruth Wineow Lord, of Washington, and formerly of Cumberland, Md., and Lieut. Col. Eugene Reybold, Corps of Engineers, United States Army, were married Sunday at Frederick, Md., by the Rev. Charles E. Wehler, pastor of the Presbyterian Church. Mrs. Lord was the widow of Ingram Lord, prominent musician and choirmaster for some years in this city.

Col. Reybold's home is in Wilmington, Del. He is a West Point graduate. He was recently transferred from Washington to Wilmington, N. C.

Mr. H. C. Nicholson and Mr. F. P. Nicholson, of Sheffield, England, are at the Willard and will be in Washington several days before leaving for New York. They expect to sail within a week for their home in England.

Mr. and Mrs. John L. Proctor, who have been motoring through the Scandinavian countries and England since July, arrived this morning at the Roosevelt Hotel in New York for a brief visit before returning to their home in Washington.

Mr. and Mrs. Augustus Seymour Houghton, of New York City, are at the Shoreham for a few days. They have come to visit their son-in-law and daughter, Dr. and Mrs. Stuart O. Foster, of Massachusetts avenue.

New United States Envoy to Bolivia and His Family

Underwood & Underwood.

The United States Minister to Bolivia and Mrs. Fay Allen Des Portes, of South Carolina, who, with their two sons, Bernard Baruch Des Portes and Fay Allen Des Portes, jr., will leave today for New York. They will sail Saturday aboard the Santa Maria for Bolivia.

Mass Follows Miss Giulani's Nuptials Today

Will Wed John E. Dwyer at Sacred Heart Ceremony.

The wedding of Miss Iolanda Lillian Giulani, daughter of Mr. and Mrs. Joseph G. Giulani, of this city, to Mr. Edward Dwyer, will take place this morning at 10.30, at the Shrine of the Sacred Heart. The ceremony will be performed by the Right Rev. Mgr. P. C. Gavan, pastor, and will be followed by a nuptial mass.

The altar will be decorated with ferns, and lighted by candles. During the mass, Miss Mary Louise Sullivan, organist, will play appropriate music, including Liszt's "Liebestraum" and Shubert's "Ave Maria."

The bride, who will be given in marriage by her father, will wear a gown of white satin made on princess lines, with a high neck and long sleeves. She will carry a bouquet of bride's roses and lilies of the valley, and her only ornament will be a small spray of orange blossoms attached to the shoulder of her gown.

Mrs. Oliver Economon, the matron of honor, will wear a gown of shell pink satin fashioned on princess lines, with a short train. Her hat will be of shell pink satin, and her accessories will be of the same shade. She will carry a bouquet of talisman roses.

The bridesmaids will be Miss Monica Dwyer, sister of the bridegroom, Miss Marianne Mezzanotte, and Miss Julia Ramacciotti. They will wear gowns of champagne satin designed along the new silhouette with butterfly sleeves and trains. Their hats will be of brown velvet, matching the sashes of their gowns, and they will carry chrysanthemums.

Mr. William C. Dwyer, brother of the bridegroom will act as best man, and the ushers will be Mr. James Giulani, brother of the bride; Mr. John Gilardi, and Mr. Jone E. McGahey.

Mrs. Alfrida Giulani, mother of the bride, will wear a gown of black and white chiffon with matching hat and accessories. Mrs. N. M. Dwyer, mother of the bridegroom, will wear a gown of platinum gray and a corsage of roses.

Mr. and Mrs. Dwyer will leave early this afternoon on a motor trip through the Northern States. The bride's traveling suit will be a green wool with a brown hat and accessories.

Mr. Dwyer is a graduate of Columbia University, and is a practicing attorney in this city.

Henry Morgenthau Is Host at Dinner

Entertains Party Later at Symphony.

The Governor of the Farm Credit Administration and Mrs. Henry Morganthau, jr., entertained at dinner last evening, later taking their guests to the Philadelphia Symphony Orchestra.

Guests were Mr. Justice Benjamin Cardoza, Mr. Henry Bruere, Mrs. Morris Satman, mother of Mrs. Morganthau, and Prof. and Mrs. Werner Josten, the latter a sister of the hostess. Prof. Josten was the composer of the selections rendered last evening by the Philadelphia Symphony.

Mrs. John Dean Hall, who is making her home at Wardman Park Hotel this winter, has had as her guest for a few days her son, Maj. Dean Hall, of Brooklyn, N. Y., who terminated his visit yesterday.

Mrs. Edward Graves and her sister, Miss M. Belle Gore, have returned from California, where they passed several years, and are settled at the Shoreham for the winter.

Catharine Odell's Marriage To John D. Clarke Announced

Ceremony Performed Monday at St. John's Church in Delhi, New York.

Mrs. Jay Bernard Odell announces the marriage on October 16 at Delhi, N. Y., of her daughter, Miss Catharine Coville Odell, to Mr. John Duncan Clarke, of Delhi and Syracuse, N. Y.

Miss Odell is the daughter of the late Mr. Jay B. Odell, of New York City, who was at the time of his death vice president of the Western Electric Co. She was educated at the Moses Brown School, Vassar College and the University of Paris.

Mr. Clarke is the only son of Representative and Mrs. John Davenport Clarke. Mr. Clarke was educated at Tome Institute and Delaware Academy, Lafayette College and Brooklyn Law School. He is employed in the law offices of Bond, Schoeneck & King in Syracuse.

The marriage took place in the Sheldon Memorial Chapel of St. John's Episcopal Church in Delhi, the Rev. C. W. Jones, rector of St. John's, officiating. Only relatives and close friends attended. The bride was given away by her brother, Mr. John Odell.

A buffet luncheon was served at the country home of Miss Elizabeth and Miss Isabelle MacDonald, aunts of the bride, near Delhi.

Bonsals at Home From Honeymoon

Return to Baltimore After Canal Cruise.

Mr. and Mrs. Frank A. Bonsal, of Baltimore, Md., arrived yesterday on the Santa Rosa, from a wedding cruise through the Panama Canal. Mr. Bonsal is internationally known in hunting circles, and is master of the Green Spring Valley Hunt Club.

Mrs. Bonsal was the former Miss Edith Bird Bass, daughter of the former Governor of New Hampshire, Mr. Robert Perkins Bass.

The wedding ceremony and reception were held at Endean, home of the Bird family in Walpole, N. H., for over a century. The bride's grandmother, Mrs. Charles Sumner Bird, resides there and there the bride was presented to society last season at a large reception.

Miss Peggy Stringer has been visiting her sister, Mrs. Anthony Hyde, while her other sister, Miss Lou Stringer, has been visiting Miss Peggy Calvert. The Misses Stringer will return shortly to their apartment at the Plaza, in New York, where they will be for the winter season.

Miss Winifred E. Brett, formerly of Washington, now of Prescott, Ariz., has been visiting Mr. and Mrs. Donald Baker, at their home in Fort Myer, Va. She will leave for home tonight.

Mrs. Robert Lewis Richards, of Santa Barbara, Calif., is at the Shoreham for several days, after which she will go to New York. She has been visiting her son, Murray Richards, at Cambridge, Mass.

Mexican Envoy Honor Guest At Luncheon

Dr. Jose Puig Casaurane Entertained Today by Secretary Hull.

The Minister of Foreign Affairs of Mexico, Dr. Jose Manuel Puig Casaurane, former Mexican Ambassador to the United States, arrived yesterday from Chicago, where he went to attend the Century of Progress Exhibition.

The Secretary of State, Mr. Cordell Hull, will entertain at luncheon today at the Carlton Hotel in honor of Dr. Puig Casaurane, who will leave later in the afternoon for New York to join Senora de Puig Casaurane.

They will sail on the Santa Maria on October 21 for Chile, and from there will go to Montevideo to attend tht conference which opens on December 3.

Dr. Juan Correa Nieto, private secretary, accompanied the Minister to Washington.

Nan Shollcross To Be Bride of Cyril Clemens

Socially Prominent Couple Will Be United Today in St. Louis.

The wedding of Miss Nan Butler Shollcross, daughter of Mr. and Mrs. Wyatt Shollcross, of St. Louis, Mo., to Mr. Cyril Clemens, son of Dr. and Mrs. James R. Clemens, of that city, will take place in the St. Louis Cathedral this morning at 10 o'clock. The Rev. Father Tucker will perform the ceremony.

The bride will be given in marriage by her father and will wear a gown of white satin, made on princess lines, with a long train. Her veil will be of white tulle, arranged in cap fashion and caught by a spray of orange blossoms. She will carry a bouquet of white orchids.

Miss Eleanor Custis Shollcross, sister of the bride, will be the only attendant. She will wear a black velvet gown with a velvet hat to match and will carry a few very large white chrysanthemums.

Mr. Milton McGavern will act as best man. The ushers will be Lieut. Lawrence B. Shollcross and Mr. Wyatt Shollcross, brothers of the bride.

A breakfast will be given at the home of the bride's parents following the ceremony.

Out-of-town guests at the wedding will be Maj. and Mrs. John C. Gotwals, of Washington, D. C.

After the breakfast Mr. and Mrs. Clemens will leave for a month's motor tour.

Commodore's Granddaughter To Marry W. Seward Webb, Jr.

Elizabeth Barrol's Parents Announce Betrothal to New York Man.

Mr. and Mrs. Henry Harris Barroll, jr., of New York, formerly of Washington, have announced the engagement of their daughter, Miss Elizabeth Barroll, to Mr. W. Seward Webb, jr., son of Mr. and Mrs. W. Seward Webb, of Manhasset, Long Island, and Palm Beach, Fla.

Miss Barroll is a graduate of the Jamaica High School. She has one brother, Mr. Edward Barroll, and is the granddaughter of the late Commodore Henry H. Barroll, U. S. N., and Mrs. Barroll.

Mr. Webb's mother was formerly Miss Gertrude E. Gaynor, daughter of the late Mayor William J. Gaynor, of New York, and Mrs. Gaynor.

The Webb family has been well known in the social and business life of New York for several generations. Miss Barroll's fiance is the third W. Seward Webb, the first having been his paternal grandfather, financier and railroad builder, who died at the family country home at Shelburne Farms, on the Vermont shore of Lake Champlain, several years ago. He married Miss Lila Osgood Vanderbilt, daughter of the late William H. Vanderbilt, with whom he was associated.

Mr. and Mrs. Melvin Howie, whose wedding took place at the Church of the Transfiguration in New York on October 14, are at the Shoreham on their wedding trip. They will motor on to the Shenandoah Valley before going to South Orange, N. J., where they will make their home. Mrs. Howie was Miss Sophia Binder.

The "Della Monte"

A quaint old reproduction by Adams of England of the Italian Della Monte. An ivory embossed Titianware of beautiful simplicity—

Breakfast and Luncheon Service of 32 Pieces $9

DULIN & MARTIN
Connecticut Ave. and I
Gifts, Table & Home Furnishings Since 1847

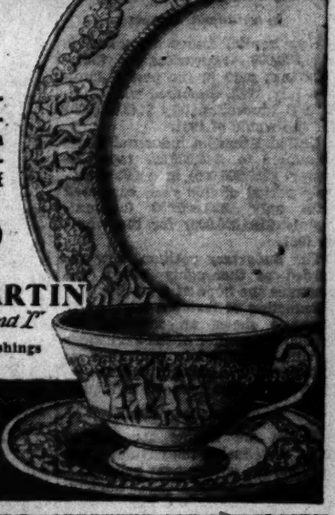

M. PASTERNAK
1219 CONNECTICUT AVE.
TODAY
We are showing many new fashions in Coats, Suits, Dresses and Hats—*that have just arrived.*
We invite you to come in and see the many unusual and outstanding styles as sponsored by Pasternak.

ARNOLD GALLERIES
1306 G St. N.W.
Antique Jewelry, Silver, Sheffield Furniture, Mirrors, Brasses, Art Objects, and Wedding Gifts.
A. F. ARNOLD
Now In Our Own Building
1306 G St. N.W.

Fruit and Nut PECANELLES
60¢ POUND
Plenty of fruit and whole pecan meats mixed into a cream confection.
Quarter pound trial bag, 15c
Nunnally's
THE CANDY OF THE SOUTH
1208 F St. Nat. 8735. 1035 Conn. Ave. Dist. 4263.

Phone Lorton 2-J
GRAY'S HILL INN
Overlooking the Potomac
Formerly a part of Mt. Vernon
Luncheon Dinner
Mt. Vernon Highway or Route 1

PIERRE
Luncheon 75c-$1.00
Table d'Hote Dinner $1.00-$1.25

CONN. AVE. AT QUE ST.
Pierrette
Breakfast, Lunch, Tea
Reasonable Prices

THE PARROT
"Speaks for Itself"
20th and R Sts. N.W.
At Conn. Ave.
You'll Enjoy Eating
Luncheon Tea Dinner
In This Palatial Intown Mansion.

RUG Cleaning
Let us clean your Rugs and carpets NOW. We specialize in Rug Service and guarantee expert workmanship at Reasonable prices.
CALL MR. PYLE
NA. 3257-3291-2036
Sanitary Carpet & Rug Cleaning Co., Inc.
106 Indiana Ave. N.W.

TONIGHT
DINNER SHOW
Special Entertainment Direct from New York
DANCE
"Barnee" and His Riviera Orchestra
Maxim Lowe's Music
Special Dinner $1.50
No Cover Charge for Dinner Patrons Remaining Through Supper
Reservations by "ROBERT" at the Shoreham Hotel ADams 0700
The Shoreham
CONNECTICUT AVENUE AT CALVERT

THE PLAY OF THE LAND
is the topic of the lecture in
Marian Barre's Bridge Forum Series
preceding the first luncheon
At 12:30 Today
Our dietitian has planned a satisfying and delicious menu to stimulate the mind for contract and also to conform to any possible diet schedules.
Come alone or make up a table for the afternoon's play.
ONE DOLLAR PER PERSON
Make Your Reservations
before ten o'clock This Morning.
Tel. NAt. 5460
DODGE HOTEL
North Capitol at E St.
Ample Parking Space

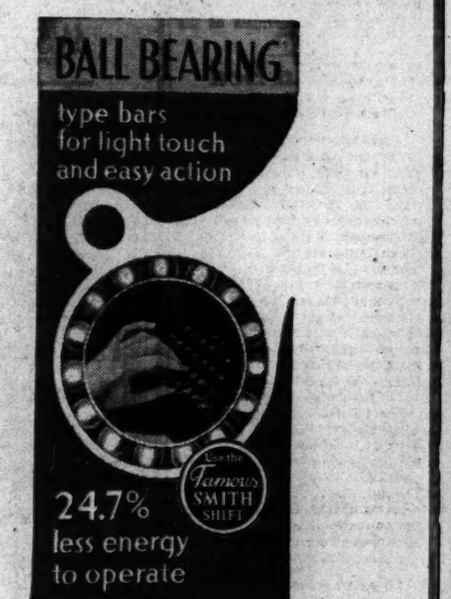
BALL BEARING
type bars for light touch and easy action
24.7% less energy to operate
See the Famous SMITH SHIFT
THE L. C. SMITH IS THE ONLY TYPEWRITER MADE THAT HAS BALL-BEARING TYPEBARS.
There are fifteen hardened steel ball-bearings in every typebar joint which assure easy action and long life.
In addition to having ball-bearings at all major operating points the L. C. Smith has many distinctive features including interchangeable platen, type shift for capitals instead of carriage shift, decimal tabulator, right or left carriage return at the option of the operator.
The standard correspondence model now has an 11-inch carriage which will take a letter head LENGTHWISE.
Call at our store or telephone for a free trial and allowance on your old typewriter.
L. C. SMITH & CORONA TYPEWRITERS
INCORPORATED
1018-20 Fifteenth Street
Phone National 0411

Magic Lighter Masquerades As Lipstick

No Liquid Can Drip From It to Spoil the Contents of a Handbag.

By Ruth Ann Davis.

Are you the sort of person who takes things apart to see what makes them go? If you are, you'll get a bang out of the Lektrolite, a magical new cigaret lighter that has no flame to singe your eyelashes and no gadgets to ruin your fingernails.

Here's the way you get a light: Remove the round top of a cleverly simulated lipstick, touch the lipstick affair to your cigaret, and inhale with long, slow puffs. Don't ask us what makes it work. We're worn to a frazzle from trying to find out. All we know is that it does work beautifully, has an urbane appearance, and is delightfully practical.

This ingenious and utterly winning trifle will not drip smelly fluid on your best hanky and other articles in your purse. To be sure, a few drops of fluid are required to keep it in smooth running order, but they are so completely absorbed by the wick that there is no danger of their running wild.

The glistening enameled surface of the Lektrolite is banded with shiny silver. No less attractive is the oblong fluid container, decorated with a sketch of a handsome young man-about-town. You may purchase the ducky set in red, blue, black or green, at an F street shop.

"Thirteen men on a dead man's chest" will hold no terrors for you if you bask in the soft glow of a lighthouse table lamp. Its rosy light, diffused from an old red ship's lantern through tiny windows, will rescue many a fireside mariner from eye-strain reefs. The copper base, lighthouse-shaped, is surmounted with a parchment shade, decorated with a gallant windjammer sailing the bounding main.

A boy's room, a man's den or the library would be a grand setting for this unusual lamp.

Price, $2.49.

Crystelle in Eleanor blue, the fabric and color chosen by the First Lady for her inaugural gown, makes a lustrous oval-shaped pin cushion that is placed in front of an adorable boudoir box on a silvery wood base.

You'll have difficulty in suppressing a desire to spend the day powdering your nose before the dear little mirror with scalloped edges, in the lid of the box.

Lilacs, that look so real you can almost smell 'em, are painted on the box's top.

Box, pin cushion, mirror and lilacs may be had for $3.50.

If you're fed up with trying to appear nonchalant when a bridge guest knocks a glass from the table or spills ashes on your most luxurious rug, remember that space on the average bridge table is more limited than that in a Pullman dressing room. You can add immensely to the comfort of your guests and yourself if you lay in a supply of combination ash-trays and coasters. They will give the bridge shark sufficient room to execute a flourishing gesture when he makes a grand slam, without sweeping half the things off the table.

The same shop has an unusually large ash-tray which is quite the thing for the man who smokes cigars. It should silence forever his plaint about "those crazy little doodads that won't hold more than a thimbleful of ashes." He can have a miniature bonfire in this spacious, baked-enamel tray. Bold colors are spread over its service in an engaging peasant design.

Although a great many men won't admit it, they like to have their fortunes told as well as women do. It's practically impossible to drag them to afternoon tea for a bit of tea-leaf reading, but next time you have dinner out you might suggest that you stop by a Twelfth street tearoom. Here he may not only enjoy an excellently prepared man-sized meal for 50 or 75 cents, but he can have the reader tell him (and, of course, you'll be listening in) all about the blonde, the trip, the money which seems on the way, and the wish which is likely to come true. But you'll be surprised at the other things you might hear, for the tea reader is a very knowing interpreter of leaves.

It's funny how seemingly senseless slang expressions sweep the country. For the last year or so it has been quite au fait to say, when you've incurred someone's displeasure, that you're in the dog house. Personally, we can't see why perfectly nice human beings should ever be in such a place. Dog houses are for dogs or for cigarettes. Yes, we mean cigarettes.

If you can't quite picture the combination, hie yourself to a Thirteenth Street shop and gaze at a china cigarette box. It's a miniature dog house with Towser's head stuck saucily out the door. Four green triangular ash trays compose the roof. Remove the roof and you'll find ample space for your favorite brand.

The price is $1.

Call Ruth Anne Davis, of The Washington Post, National 4205, Extension 105, for further information. Or write, inclosing a stamped, addressed envelope.

What's in Fashion?

New Lounging Costumes Ready for Rest Hours

Directed by Amos Parrish

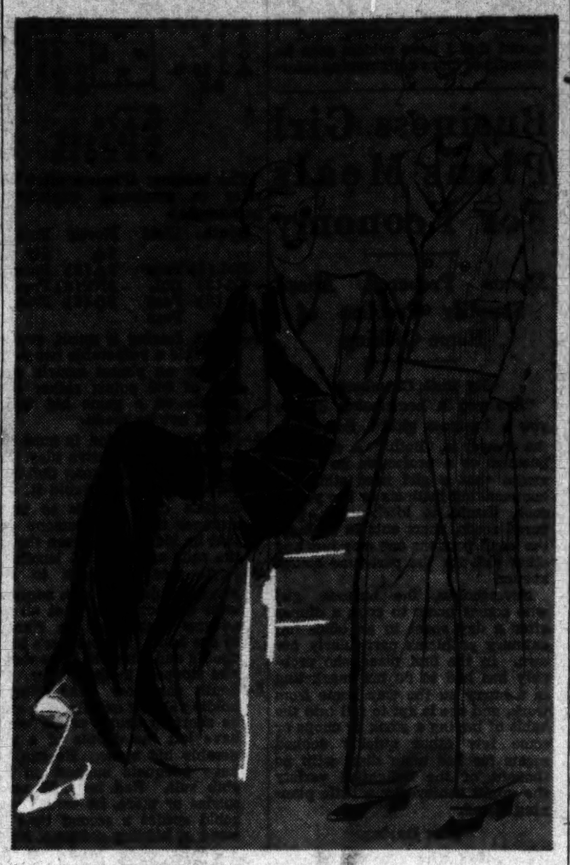

Information as to where fashions of the type illustrated and their variations are available in Washington will be given by the Fashion Department, The Washington Post, on request.

Harry Lauder thinks—and many women agree with him—that "It's nice to get up in the morning, but it's nicer to stay in bed." And if you can't stay in bed, but have to get the husband (or yourself) off to work, and maybe the children off to school, it's nice to snatch a resting time later in the day.

New lounging costumes are certainly ready to do their part in making your resting time comfortable. And you can have a lot of fun assembling a resting wardrobe.

Tailored Outfits.

There are the tailored robes and pajamas, for instance, which make just the right background for your boyish moods.

The college girl likes these in flannel. But velveteen gives a more "at home" look and jersey is cozily comfortable. And even more luxurious materials, such as crepe and satin, go into some of these tailored costumes.

They're not quite so mannish as they used to be. They're apt to have shoulder details as dresses do. And the new Chinese dress fashions appear in tailored lounging wear in the form of mandarin sleeves, one-sided closings and stand-up collars.

"Mae West" Negligees.

For your more feminine moods there are negligees and pajamas cut on flowing lines, with a real Mae West opulence, made of velvet, satin, crepe, brocade or lame and trimmed with rich lace.

The costume sketched at the left is neither really tailored nor entirely feminine, but it has a formal look which can go along to the dinner table with you if you wish.

Make the Pajamas.

The other sketch shows a knitted pajamas suit which you can make yourself. Hand-knit pajamas are a new idea but an easy one, for they are done in simple stockinette stitch (knit one row, purl one row, alternately).

If you'd like to make it (and there's plenty of time before Christmas) we'll be glad to send you the directions.

Amos Parrish,
The Washington Post New York Fashion Bureau,
500 Fifth avenue, New York.

I inclose stamped, self-addressed return envelope and 3 cents in loose stamps. Please send your leaflet, "Directions for Making Knitted Pajamas.'

Name .....
Street .....
City .....
State .....

(Copyright, 1933.)

Tomorrow: Double-breasted box coat holds No. 1 position.

New Cosmetics Make Women Seem Fragile

Cosmetologists in Session Decree Beauty Must Copy Victorian.

The idea behind make-up this fall seems to be to copy the delicate fragile beauty of women of the Victorian era, while retaining the vitality of 1933.

Hairdressers and cosmetologists, meeting in annual session recently, concurred on 13 points in deciding on a style-in-beauty program for the coming season.

The first point is cited above. The second is that rouge, lipstick and powder will be lighter and brighter in color.

Others include a decision to bring back beauty patches, worn to accent the most attractive feature, but generally placed near the eye, when the hat is small, and close to the mouth when the chapeau is large.

Combs, both the fancy, jeweled kind and the plain school-girl tortoise shell variety, are back. So are barettes, plain and jeweled.

Children will again wear hair ribbons. So will their mothers, if they are sufficiently young and chic. Illustrative of the hair-ribbon vogue for adults is a suggestion for wearing a white ribbon bow at the temple to complete an evening costume of severe white in heavy plain material.

Finger nails will continue to be brilliantly tinted, the newest departure being application of polish to cover the entire nail, leaving no white tip and sometimes no white moon at the base of the nail.

The new hair cut is longer, 2 inches below the ear lobe. However, the length is not to be apparent. It is to permit of more elaborate and feminine arrangement, with the hair curled up in back, and held in place with comb or barette.

False hair will be used, in braids as well as curls.

The newest lipstick is wine red. Gray hair is ultra smart.

The Family Marketer

Spaghetti Served Italian Style Makes Cheap and Nourishing Dish.

Spaghetti prepared in the Italian way is cheap and nourishing. An Italian in a Northeast market sells it for 10 cents a pound. You can buy a can of tomato paste for sauce for 6 cents. If you like spaghetti extra fancy he will sell you Parmesan cheese to be sprinkled on top, one-quarter pound for 10 cents.

This same Italian specializes in olive oil and vegetable cooking oils. This week he offers a gallon of cooking oil for 85 cents. This is a bargain, as the oil will keep and since it is something that every housewife uses, a large supply is less expensive than many purchases in small quantities. A gallon of olive oil from the "old country," is $2.00; a quart, 65 cents.

In this market, the marketer saw a big basket of eggs, surmounted by a sign, "25 cents a doz."

Use "Chuck" for Meat Balls.

In buying beef for today's meat balls, here's a hint. You can get a pound of "chuck" for 15 cents. Select a piece with little fat and have the butcher grind it for you. You can buy hamburger for 12½ cents a pound, but the chuck beef is better meat. The extra few cents means higher quality food on your table. Brisket beef for pot roasts is 7½ cents a pound.

The rows of fresh vegetables are quite a sight! Lovely clear colors, bright green kale at 5 cents a pound; golden carrots, 2 bunches for 15 cents; crisp celery, 2 stalks for 15 cents, and a bunch of dainty hearts for the same price. Peas that are fat and fresh are only 10 cents a pound.

Did someone say that corn was destroyed by the storm? Anyway, some of it was rescued, and it lies in a market stall looking as if it had suffered no damage, waiting for you to buy 6 ears for 20 cents.

Oranges are Recommended.

The marketer came back to town and had orangeade for lunch. Perhaps her appetite was whetted by the piles of delectable oranges she had seen selling for 15 and 25 cents a dozen. Because of their high food value, oranges should occupy a large place in the larder. They are good for breakfast, luncheon, dinner—and tea. Try a slice in your tea instead of lemon for a change.

For dinner tonight, here is a recipe for

Baked Pears.

Cut four pears in half, lengthwise. Remove core. Place in baking dish and sprinkle with a few drops of lemon juice and 1 teaspoon of brown sugar. Bake 10 to 12 minutes in a moderate oven about 320 degrees Fahrenheit. Serve with cream.

Dinner for Four at 73c.

Spaghetti
Meat Balls—Tomato Sauce
Fresh Peas
Whole Wheat Bread Butter
Milk Tea or Coffee
Baked Pears

Ingredients, amount and cost:

Spaghetti, ½ pound	$0.05
Chuck beef, ground, 1 pound	.20
Tomato paste, 1 can	.06
Peas, 2 pounds	.20
Whole wheat bread, 1-3 loaf	.03
Butter, ½ pound	.04
Milk (and beverage), 1 pint	.07
Pears, 4	.06
Seasoning, &c.	.02
Total	$0.73

Bay State Congress Woman Most Tireless Worker on Hill

Ardent Sponsor of Laws for Hospitalization of Veterans.

Harris & Ewing.

EDITH NOURSE ROGERS.

"The busiest woman on Capitol Hill" is the name bestowed on "The Lady from Massachusetts," Representative Edith Nourse Rogers when she is in Washington on duty.

Those who wish to spend the day with her must get up with the lark and should be fortified by two or three days' rest beforehand. For the pretty little representative from Massachusetts works from sun to sun and, like the old-fashioned women of the proverb, her working hours are never done. As soon as she finishes her duties at the Capitol she enters into a schedule of dinners and business meetings of organizations and forum banquets. She wants to be in touch with what is going on in the world and refuses to be a member of Congress with a horizon only about Capitol Hill.

Up and About Early.

One who had the fortune to be invited to spend the day with Representative Rogers recently picked her up in the wee small hours of the morning after she had had her breakfast long before the army of Government clerks and officials of Washington had turned over for their second nap.

There she was ready to start out in the crisp morning air, well-groomed and as eager for the day as a school girl, clad in her smart tailored suit and soft silk blouse and becoming little hat with a drooping brim which waved rebelliously. With the little catch in her voice and a merry little smile which characterizes the lady from Massachusetts, Mrs. Rogers signified her intention of having quite a day.

Spurns Conveyances.

Automobiles, street cars and buses are regarded by this indefatigable worker as something to use only on inclement days. She walks from her home in the northwest section of the city to her office on Capitol Hill and she does not take a direct route either; far from it.

The well and sensibly shod feet of this representative took her to many places she had to visit to attend to business and then, when the departments opened, to the Government departments to attend to constituents' business personally and to have personal interviews on legislative matters with those who knew most about them. She is a frequent visitor at the Veterans' Bureau, the Treasury and the Department of Commerce.

Then she strides out for the House Office Building. Mrs. Rogers' secretaries and clerks always are early in their places. They have piles of papers to be attended to piled high on her neat mahogany desk in the sunny office made attractive with pictures of important people and scenes of her district in Massachusetts.

There is nothing of the rubber stamp congressman's office in this cheerful suite of rooms. Mrs. Rogers reads and signs all her letters and dictates many of them. She knows just how and why every piece of mail is sent out of her office. Representative Rogers' telephone is one of the busiest at the Capitol, but she is eager to talk to every one who has legitimate business with her and few are turned away if they ask to speak to her personally.

Delegations Get to Her.

Delegations from her district and State are received cordially with much interest in what they are learning on their trip to Washington. Visitors with grievances and causes, of course, come to the door very often. They are given some of the precious time if it is possible. The people from her district and the American people in general are the important factors in the day of this lawmaker and she has as near to an open door in her office as it is possible to have and yet dispatch the urgent business which must be attended to.

Meetings and conferences that take place before the Speaker's gavel summons the members to the floor of the House are considered primary duties by Mrs. Rogers when Congress is in session. She is a committee member who knows what is going on in her committees. Sometimes she finds it necessary to attend meetings and conferences of committees of which she is not a member, but in the discussion and findings are matters of interest to her constituency. She seldom stops for the elevators, but trips about down the long corridors and up and down stairs from one office building to another. When she gets ready to go to the Capitol from the House office building she does not use the subway, but, no matter the weather, walks across the Capitol parks and plaza to the House wing.

Seldom Misses Roll Call.

Mrs. Rogers is the type of member who believes that while Congress is in session it is her place to be present and voting. She seldom misses a roll call. Her arms are always full of papers and letters when she arrives and she spends much time signing letters while she listens to the questions before the House. Mrs. Rogers always takes off her hat and very often wears a black silk smock over her dress.

She usually arrives at the House a little ahead of time and moves about among other members, talking about this bill or that or exchanging a story or two with other members and has even been heard talking about clothes and housekeeping with other women members. Mrs. Rogers has a favorite seat, where she can see friends and constituents in the gallery, although in this day and age no representative has a seat he can really call his own. She really listens to debates and puts in her word of objection

Pretty Figure in Dark Smock Familiar Sight in Capitol Halls.

and questions with as much composure as the most seasoned members.

Always on the Go.

The business on the floor is not the only thing to engage her attention, for pages rush to her with messages, with cards of callers on business or just folks from back home. When she can, she sees these back home folk who hunt her to the Capitol, sitting with them in the galleries, but listening to every word that goes on on the floor and hurriedly excusing herself if she thinks she should be back where she can speak or vote.

Luncheon in the representative's dining room always is something of a gay rendezvous for the members of the House and their friends. Mrs. Rogers usually has a party at her table, unless she has just a few constituents or other members of Congress with whom she wishes to discuss important questions.

Her long residence in Washington, as the wife of Representative John Jacob Rogers, of Massachusetts, gave Mrs. Rogers a wide personal acquaintance before she came to Congress. She is on "first name" terms with many other members of Congress and important people who come and go in the National Capital. In the days when she was the wife of a representative, the Rogers home was noted for its hospitality and social importance.

Always Works Late.

When Congress adjourns, Mrs. Rogers hurries back to her office to work until 6 or 6:30 p. m., and occasionally later. If she has time she walks home.

Mrs. Rogers is the only woman member of Congress who has sponsored and engineered through the labyrinth of committees and Congress two major pieces of legislation, both of them relating to the hospitalization of World War veterans. She has been a real friend of the Government clerks in Washington as a member of the Civil Service Committee, and always is a keen advocate of any National defense measures.

She often is spoken of as the "Angel of Walter Reed," as she has been the champion of the veterans and a real worker of the Gray Ladies Corps there since the days of the World War.

Her interest in aviation and the development of the merchant marine are other patriotic matters in which she is enthusiastic. Whenever possible, Mrs. Rogers flies and always uses an airplane on her annual visits to the military training camps in her area. In order to encourage the people of her district to have pride in their products, she gives medals for excellence in workmanship.

When she engages in a campaign for reelection, Mrs. Rogers makes a house-to-house canvass.

Mouse, Cat, Dog, Burn House.

Hazel Par, Mich.—A mouse, a cat and a dog teamed up to destroy the house of Charles Gunisch.

The mouse, chewing on some matches, set the box afire. The cat chased the mouse. The dog chased the cat and in the commotion a can of kerosene was overturned.

The mouse, cat and dog were burned along with the house.

Child's Footwear Deserves Thought

Judicious Selection and Care Lessens Cost.

Footwear is usually a big item in school children's clothing expense. Judicious selection of footwear, followed by proper care of the articles, will afford great economy, however. Moccasin-toe oxfords, in soft leather, are the most healthful type of shoe for growing feet. The purchase price may be higher than for some others, but a good pair will outwear several cheap, stiff pairs, and at the same time allow proper foot development.

Train your child to keep his shoes clean, and to wear galoshes or rubbers as the weather demands. Snow and rain lessen the service from any shoe. Repairs should be made as soon as needed, and rough places that make holes in hosiery should be erased.

Republican Women Receive Informally

Mrs. Blogett Is Hostess for Today's "At Home."

The League of Republican Women will hold an informal "at home" in their headquarters at Sixteenth street and Scott Circle this afternoon, from 4:30 to 6 o'clock.

Mrs. Delos Blodgett will be hostess, and will be assisted in receiving by Mrs. P. M. Bailey, Mrs. Newcomb C. Barney, Miss Francis Battelle, Mrs. Charles Bittenger, Mrs. F. G. Blasdel, Miss Eleanor Burns, and Mrs. Edwin S. Bettleheim.

'Social Corner' Adds Interest to Kitchen

Gives Homemaker Chance for Rest, Recreation.

The well-planned kitchen, for the woman who does her own work, should include a "social corner." Space should be made for a comfortable chair and a small table or shelf for mending basket or books.

Here the homemaker can drop down for an occasional rest while keeping an eye on food that is cooking; she can pick up mending or sewing, or make entries in the household accounts.

Such a center affords a convenient place for children to study or play, and will be appreciated by the neighbor who runs in for a short morning visit.

Self-Reproach.

By Katherine W. Smith.

Come what may, today, tomorrow
Tears with laughter, sun with sorrow—
You will find me blindly crawling
Where there is no song recalling

All the things that would remind me
That I let my wisdom bind me
Once. Although I should be wiser,
Why am I my own despiser.

VICKS COUGH DROP
. . . Real Throat relief! Medicated with ingredients of Vicks VapoRub
OVERCOMES BAD BREATH

THE NEW Jelleff's
1216-1220 F Street
"Borgia" Velvet Negligee Revives Renaissance Splendor
$22.50

All that's feminine and gracious and charming is summed up in Borgia, our new tea-time negligee. Cut on flowing lines and concerned with soft draping, it is most successfully regal in velvet. Note the hand-shirred cuffs on full sleeves, faintly suggesting a luxurious court tunic. (And this is our secret—we discovered it looked quite formal and dinner-gownish worn backwards—so sketched it that way.) In petunia, portrait-green and black.

Negligees, Gray Shop, Second Floor.

THE NEW Jelleff's
1216-1220 F STREET
NRA

MISSES!
• Try ROVING
Warm, Comfortable, Casual, Glen Bogie Success in Ribknit!
$19.75
FROM OUR SPORTS SHOP—THIRD FLOOR
See yourself in Roving, this new hand-knit-looking wool suit, and you'll understand why our Sports Shop is the town hunting place for wools with a sporting accent. Roving is for misses, it's an obvious two-piecer—and chooses blurred bright outdoor colors—Titian brown, Royal blue, honey beige, dunee green, copper (and black). Glen Bogie "Roving" wins by all odds because it is a spongy knit weave that neither sags nor stretches and tailors beautifully. Of course, its Washington home is at Jelleff's.
Other Glen Bogie Sport Dresses, $19.75 to $39.75
Bo-Peep Hat to Match Roving, $2.95; Gloves, $1.95

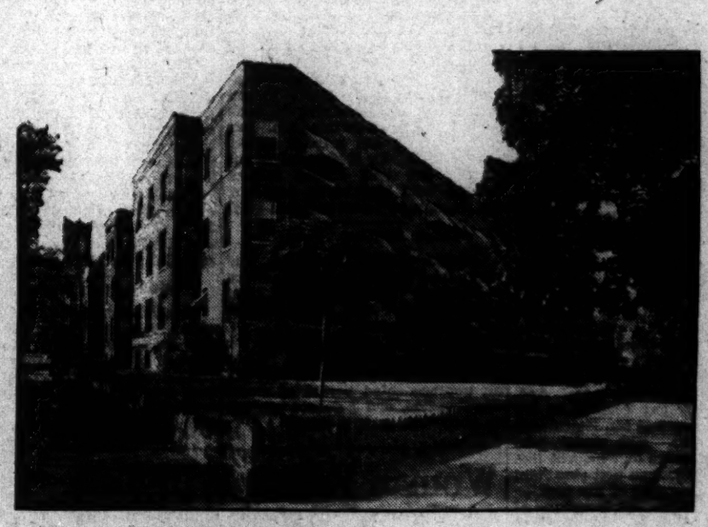

The BARBARA

9th and Maryland Ave. N.E. 2 and 3 room, kitchen and bath apartments with all outside rooms, facing Md. ave. and 9th st., now available. Frigidaire on house current. Very reasonable rentals.
(Described in Detail in Today's Classified Columns.)

•

Read

The Classified Columns of The Washington Post are your guide to the city's most desirable apartments, presenting every day the outstanding rental values of leading real estate firms and property owners.

From a cozy two or three room suite to the luxurious apartment in the most pretentious building you will find accommodations of every size at rentals uniformly reasonable.

Study the listings in today's Classified Columns. The very apartment you have been seeking at YOUR price may be awaiting your immediate inspection.

The Washington Post
CLASSIFIED COLUMNS

No End of Books

Books by Mrs. Roosevelt, Jules Jusserand, Mrs. Morrow and Willis J. Abbott Show Decided Swing Toward Washington in Publishers' Lists.

This fall an unusual number of books are of especial interest to Washingtonians. One is Mrs. Franklin D. Roosevelt's volume "It's Up to the Women," promised by Stokes for November 2. Mrs. Roosevelt has written the 40,000 words without collaboration. She tells women how they may help in the recovery movement. She gives her opinions of the income problem, children, jobs, recreation, marriage, divorce and women in public life, and includes a chapter of economy recipes.

Then there are the posthumous memoris of Jules Jusserand, for many years the French Ambassador here, dean of the Diplomatic Corps and close friend of Theodore Roosevelt. Houghton Mifflin will publish "The Reminiscences of Jules Jusserand" this month.

Elizabeth Morrow, widow of the late Dwight W. Morrow, has written a book for children entitled "Beast, Bird and Fish," soon to appear.

A former well-known correspondent here, Willis J. Abbott, relates his experiences in "Watching the World Go By," just published by Little Brown.

Alice Roosevelt Longworth's "Crowded Hours" and Mark Sullivan's "Over Here," fifth volume of "Our Times," have already been mentioned in this column. Altogether, the center of gravity of the season's books seems to have made a decided shift toward Washington.

Knopf will publish on October 27 a book of essays by Thomas Mann, "Past Masters." Nietzsche, Wagner, Freud, Tolstoy and Ibsen are subjects of his study, and certain of the essays deal with the Nazis, from whom Herr Mann is now in exile.

The Times, only New York paper to give really favorable notice to Hitler's "My Battle" (reviewed by James W. Gerard, wartime ambassador to Germany, in last Sunday's issue) was likewise the only Sunday paper to request that Houghton Mifflin leave out all mention of "My Battle" in their full-page advertisement.

Peter B. Kyne's Latest.

A novel, "COMRADES OF THE STORM," by Peter B. Kyne, $2.

As long ago as last January it was said, in the various trade papers published for the Writers Guild, that there was no longer a market for depression stories. This may be true for the general run of authors, but when Peter B. Kyne puts pen to paper you get a real story nevertheless.

The tale opens in New York City, where we find Todhunter Blain, former security salesman, and Carol Banfield, spinster, both unemployed and both hungry, stopping at a fashionable hotel.

Through the sale of Tod's overcoat they are able to eat a meal and thus see the world in a different light. A telephone call to a man in California brings to each $250. It is then that a company of two is formed, said company to exist until each is on his or her feet again.

A trip to California in a second-hand car is the next move of the two comrades, who wish to be near this remarkable man who would send money to strangers. They also plan to try their luck at placer mining. Here they join forces with Uncle Henry Todd, "of Everywhere and headed Nowhere," and here also they are quite helpful to their benefactor when he is in need of help.

The story is full of romance and action in Mr. Kyne's usual vein.

W. FREEMAN SPENNY.

Softening.

A novel, "The Soft Spot," by A. S. M. Hutchinson; Little Brown, $2.50.

There is no doubt at all that many, many people will enjoy this book. They have always liked Mr. Hutchinson; he has been on the best-seller lists time and again. In "The Soft Spot," they will find a very great deal of what they have liked—a story swift enough to make them wonder what on earth will happen next, a set of obvious and most admirable characters, a glorious moral.

But if it is the business of the reviewer to point out and help to sell good books, it is surely the purpose of the author to write them. And, I can not, by any coaxing of my faculties, agree that Mr. Hutchinson has done that. The reader who feels in his bones that he will like "The Soft Spot," had best stop right here, for in support of my position I am going to narrate something of the plot—and there is no need of spoiling that, at least, for him.

It is the thorough softening of Mr. Hutchinson which I object to, a softening of method, of plot, of character-painting, of style. He is representative of a school of novelists who possess a single merit—they seize in their stories upon one simple, banal idea, then cling to it, grind it in, pound it deep, and end up by working it for far more than it is worth. To be sure, we remember their stories, as we remember the Jersey flats outside New York. But after reading them the taste left in the mouth is bad. All other powers of the novelist, needless to say, have become enfeebled.

"The Soft Spot," from title on, is the record of Stephen Wain. He had no backbone, he always took the easiest path. For sheer continuous pusillanimity and, yes, for sheer luck, he is pretty nearly unequaled.

Let me give examples. Stephen, working as an architect, very innocently accepts the bribe of a gold fountain pen. Things are just growing bad for him when—what? The briber drops dead of heart failure!

Stephen's secretary, a yellow-faced villain named Isthmus, with "fangs between which saliva threaded," is about to blackmail Stephen over a complicated incident and bring a house of cards crashing down when—you will never believe it—Isthmus is smashed up by an accident in the street!

Having taken some pains to show us what a thoroughly incompetent mollycoddle Stephen is, Mr. Hutchinson has him manage a batch of chain stores, a string of newspapers and an automobile works, all of which prosper as only a light novelist can make such enterprises prosper.

Stephen's daughter Celia falls in love with a young man, who turns out to be the fourteenth Sir Nigel Fearless, moral heir of Stephen's own house.

True, he wants to beguile the reader for an evening; he wants to interest us by crowding event on event; I hope I am not too forward in assuming, of course, that Mr. Hutchison is "writing for money." But pot-boiler or not, the light novel can still be written with honesty and flare by the right man. Startling turns of plot do not alone force a writer to be slushy. The romances of John Buchan are evidence that, accepting the terms of the plot, there is left quite enough room for good meat, good solid writing.

No, the deaths and narrow squeaks of Mr. Hutchinson merely take on the maudlin effect cast by every other element. Of style—repeat the flavor of this sentence for 90,000 words (he is describing the Peruvian jungle): "That mistiness that clouds the glass is a miasmic haze, a noxious exhalation out of death whose breath itself is death, which hangs here all about." Of method—the "glass" just mentioned is a "necromancer's crystal" which he lugs onto the stage whenever he wants to introduce a new scene or set of characters. Of taste—some of the narrative is purportedly taken from a script written by Celia; in an author's note Mr. Hutchinson begs the reader to excuse its "ingenuousness" and "seeming rhetoric" since it is by a young girl. One page of it and the reader finds it indistinguishable from Mr. Hutchinson's own best passages.

You may say that this is only a pastime-novel, that I go blunderbussing after frogs. But "The Soft Spot" has been described, I believe, as "one of the most important books of the year." If that be so, by the same token every issue of "True Romance" should be met with fanfare and public pride.

THEODORE HALL.

Dark Warm Grays Rival New Colors

Honey and Bronzine Are Latest Tints.

Color resumes its rightful place in the scheme of wardrobe planning for cool, snappy days. The flaming red costume that would have caused a whole series of sun strokes if worn in July may be donned in October with impunity.

For those luscious creatures who prefer something less forthright than red, there are many grays. They are a bit darker than the grays that made their debut last spring. One called smoke gray suggests gypsy camp fires and stars twinkling above slim birch trees.

As for eel gray, whoever thought up such an unappealing name for so delightful a color should not be allowed to wear it. That ought to be real punishment.

Evening and afternoon gowns, as usual, exemplify the most exotic tones in the color scale. Honey color, when worn by a blonde with just the right shade of hair, transforms a mere woman into an angelic vision. Then there is bronzine—a hot, tropical green with an undertone of dull gold. Brave indeed is the one who ventures to deck herself in a gown of this tone. But a real beauty can manage to get away with it. Or if she prefers not to try, she will choose instead fuchsia, wild blackberry, sapphire, sea green, nasturtium and dull gold.

Judge Assesses "Venus."

Chicago.—Elinor Benninger, who poses as "Venus" at the Century of Progress, was fined $25 and costs by Municipal Judge Ervin J. Hasten, who said:

"Chicago is not yet ready for open nudity on the stage. When we get to that point you will see an unprecedented period of moral degeneration, and I do not propose to encourage such a thing."

Mrs. Baylor Advises Women On Adoptions

Child's Background Must Be Studied, to Avoid Grief, Says Social Worker.

"Most of us have no idea how hard it is for a person to go to a social agency and tell his story," Mrs. Edith M. H. Baylor said, Monday, at the opening session of a two days' institute on foster home care, being held at the Y. W. C. A., Seventeenth and K streets northwest.

"People have reached a serious crisis in their lives when they decide, for one reason or another, to place their children in the hands of a social worker or in a foster home," continued Mrs. Baylor. She is director of training at the Boston Children's Aid Society and a member of the faculty of the Simmons School of Social Work in Boston.

"Parents are under a terrific emotional strain at such times. Only a wise, understanding and clear thinking social worker can relieve this strain. Her touch must be as sure as a surgeon's."

The child's background must be studied if the right foster home is to be found for him, Mrs. Baylor believes. She urged that relatives, in addition to the mother, should be interviewed, as the latter is usually emotionally overwrought at the thought of giving up her child.

"We believe foundlings should not be placed for adoption until they are several years of age. They should be under sympathetic observation in a foster home until that time, so that the adopting parents will have some idea of the child's possibilities," she continued. "I, personally, would not take a baby off a doorstep. Some people, however, prefer foundlings because their mothers do not cause trouble by trying to claim their children in later years."

Guard Against Bad Heritage.

"We assume tremendous responsibility to our relatives when we adopt a child and give it our family name. What if your foster son is sent to prison? He takes your name with him. To guard against that possibility as much as possible, I believe people who plan to take children into their homes and rear them as their own, should find out everything possible about them and the sort of family they come from."

Mrs. Baylor emphatically advocated that the child, when 3 or 4 years old, be told that he is adopted.

"Heart-breaking complications too often arise in later years when this is not done. Frequently the social worker comes in contact with a foster mother who wishes to have the child think he is her own. She may even want the world to think it is her own. The most effective way of persuading her to tell the youngster he is adopted is to recount the terrible circumstances that have arisen from just this condition. Every social worker knows an imposing list of these circumstances."

Discusses Illegitimate Child.

Asked by delegates if she thought it wise to talk over the future of the unmarried woman's child with relatives, Mrs. Baylor declared it the most satisfactory method providing the unmarried mother's consent can be obtained.

"In a few cases, where the woman is on the verge of becoming a mental case, I would recommend that her relatives be informed of her plight, even if she does not give consent. When possible, however, she should be led to face the situation squarely and be willing to receive help from relatives. I have found that, with mighty few exceptions, the unmarried mother's people are willing to aid her."

"Children of a feeble-minded mother may be placed in adoption satisfactorily if they themselves are normal," said Mrs. Baylor. It was suggested that adoption papers for this type of child should not be signed until the youngster is at least 3 years old, however.

Mrs. Bayler will address a luncheon meeting of the institute at the Y. W. C. A. today. Her subject will be "The Place of Foster Home Care in a Children's Program."

Sauce From Mushrooms.

In making sauce from fresh mushrooms, cut caps from stems, trim the stems, and chop into pieces. Cook 1 pound of mushrooms in 2 tablespoons of butter, in a covered pan, from 5 to 10 minutes, at moderate heat. Season with salt and pepper to taste, and serve.

Children's Friend

MRS. EDITH M. H. BAYLOR.

What Today Means

"Libra."

If October 18 is your birthday, the best hours for you on this date are from 3 to 5 p. m. and from 6 to 7:20 p. m. The danger periods are from 9 to 10:45 a. m. and from 12 noon to 1:20 p. m.

As a result of your own manipulations, arising from a desire to make a clean-up of some sort, you will probably create a series of complications from which you will not be able to extricate yourself without embarrassing both yourself and others. Take care. There is trouble in the offing, but it can be avoided; it's up to you.

The child born on this October 18 will probably be an aggressive little one, inclined to "put it over" on those of its own age. It will be more than a leader; it will command. Will make many friends, however, and will be popular at school, where its clever and original mind will be useful.

If October 18 is the date of your birth, it is likely that you will go through life quite indifferent to much that goes on about you. You will have few likes and few dislikes. This applies to the people you meet as well as to other matters that you will deal with. You will have one or two friends upon whom you will rely quite heavily and who will be very fond of you. You will make no impression at all on the majority of people you meet. When it comes to getting to work you will not be particular; one line of business will appeal to you as much as another as long as the work is not too hard nor the hours too long. You demand little from life and are willing to give little.

Born on October 18, if you enthuse about anything at all, it will most likely be about some outdoor activity, such as swimming or golf. You will put forth more exertion here than for anything else. Your emotional life will prove an uninteresting one; you will have few ups and downs. Nothing will surprise you and even the most shocking and tragic news will hardly serve to stir you up at all. You are not an unkind person, but you are not one to give much to charity, for the reason that you are quite unmoved by poverty, &c. You will no doubt marry somewhere along the way, quite simply and without fuss. You will not be madly in love with your mate, but will marry because most people do it. Time will not hang heavily on your hands for a few simple amusements will fill it for you; an occasional visit to the movies will satisfy you. You will enjoy cards and play many games.

Successful people born on October 18:

Charles Scribner, publisher.
Henry O. Havemeyer, merchant.
Thomas B. Reed, congressman and author.
Harvey W. Wiley, chemist.
Helen Hunt Jackson ("H. H."), author.
Allen B. Wilson, inventor.

(Copyright, 1933.)

Boy Violinist Gets a 'Break' Long Awaited

Max Kobre, 13, Scholarship Winner, Dreams of Future Fame.

"All you need is a break," believes 13-year-old Max Kobre winner of a three-year violin scholarship at the Peabody Conservatory of Music.

"Some day I want to become a great violinist, he says, "but unless I can be the protege of someone with influence, and get a chance to meet people, and play for them, I don't think I can get there.

"Of course, if I do manage to get a break like that, I've got to make the most of it; I want to mix with people and get a good education."

Young Max was the youngest of about 200 contestants for scholarships in the various branches of instruction at the Peabody Conservatory. He had to compete against 40-odd in the violin department alone.

He wasn't nervous either.

Nervous? Not Max!

"I don't get nervous any more," he says. "I've played in lots of homes here in Washington and when you get used to the idea, you don't get nervous."

"I just went in and played. I was in the director's office nine minutes (I looked at my watch). Nobody said anything—I just played. Afterward, it was tense—everyone standing around, waiting to see who won. I was in the hall talking to another boy and tapping the floor with my foot. Then Mr. Ortmann, the director, came out and announced the winners. When I heard my name, I sort of fell on the boy's shoulder—I was so relieved."

Gets Lesson a Week.

Max's scholarship entitles him to one lesson a week and admission to certain supplementary classes at the conservatory. He will study with Frank Gittleson, of the Peabody faculty, who is concert master of the National Symphony Orchestra.

Max feels he owes a great deal to his former teacher, Jeno Sevely, of the faculty of the newly organized National City School of Music, in Washington.

"He really did a lot for me, and brought me out wonderfully during the year I was with him," he said. "You see, I tried for the scholarship before I went to him and through his teaching I was able to get it this time."

Prefers Classics.

Jazz is all right in its place, but Max likes the classics very much better.

"I play jazz on the piano by ear," he admits, "but never on the violin. I make up pieces, too," he laughed, "but when I want to write them down, I don't know where to put the notes on the paper. Perhaps when I know mor of the theory of music I will be able to compose."

Max has been made concert master of the interschool orchestra in Washington. In addition he is a member of the Junior Symphony under the direction of H. Emerson Meyers.

Group Kitchen Tools To Give Convenience

Because the kitchen sink is usually the center of all vegetable-preparing activities, the clever housewife will see that her working tools are grouped accordingly. Near the sink should be kept brushes, knives, colander, strainers and similar tools. Stew pans, double boilers and other utensils that are filled with water before being put on the stove, should also be near at hand, and a garbage can must be within reach.

Culbertson on Bridge

Reading the Cards.

It is sometimes possible for a good card player to read his partner's holding almost card for card from inferences he has received in the bidding. The following hand, played in an expert game at one of the bridge clubs in New York City, was shown to me after it was played, with the bidding, and I agreed that I have seldom seen an example of more enlightening information interchanged between any partnership.

North, Dealer.
East and West vulnerable.

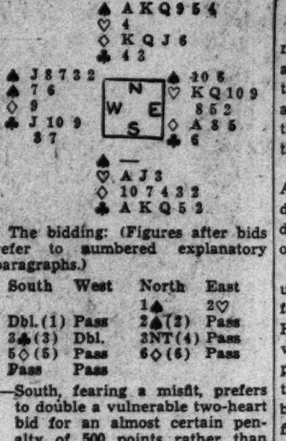

The bidding: (Figures after bids refer to numbered explanatory paragraphs.)

South	West	North	East
		1♠	2♡
Dbl.(1)	Pass	2♠(2)	Pass
3♣(3)	Dbl.	3NT(4)	Pass
5◇(5)	Pass	6◇(6)	Pass
Pass	Pass		

1—South, fearing a misfit, prefers to double a vulnerable two-heart bid for an almost certain penalty of 500 points rather than gamble on a game bid which might not be made.

2—North's distribution is most unfavorable to defensive play. His spade suit is so strong that it is correct for him to rebid it.

3—South's club suit is so much stronger than his diamond suit that he bids it first, even though the suits are of equal length.

4—North sees no reason to risk playing a doubled club contract, with the possibility that all the adverse clubs may be stacked in one hand. His partner's heart double and club bid have shown him stoppers in those suits.

5—South can now read North's holding almost exactly. He must be short in hearts or he would have left the double of a vulnerable bid alone. He can not have adequate support in the club suit. Had he held seven spades or more, he would have rebid spades a second time instead of bidding notrump. North must, therefore, have four diamonds. A four-diamond bid at this point would be too weak to show the full honor strength of South's hand.

6—North's bid at this point is easy. South's five-diamond bid can be construed only as a Slam invitation, since he would have had no reason to take out an undoubled notrump contract otherwise.

No comment on the play is necessary. East and West could not possibly win any trick other than the diamond Ace.

(Copyright, 1933.)

Business Girl Plans Meals For Economy

Menus Prepared Ahead Simplify Problem of Home Cooking.

By Ruth Chambers.

"Are you a homemaker or are you a business girl?" Sometimes the answer is, "Both." A career in business or a profession no longer means that a girl need stifle her homemaking instincts or her yen to cook, thanks to kitchenettes, prepared foods, short cuts in cookery, the small portions one may buy and other aids for the part-time housekeeper.

Nevertheless, the business girl who comes home to cook a dinner after a day spent in an office has culinary problems particularly her own. In the first place, she probably has had to do her marketing in a hurry on the way home from work, and she is apt to fall into the habit of buying a steak or chops or some few other quickly cooked meats for her main dish, with no thought of the delightful variety she might achieve by a little planning ahead.

Wise Buying.

Instead of buying supplies day by day, which is likely to result in monotony, the clever young woman occasionally buys a piece of round steak, or chuck for a pot roast, a shoulder of pork for a roast or a breast of lamb for a casserole dish. A point not to be overlooked in these days when it's smart to be thrifty is that one may thus buy some of the less demanded cuts of meats and thus reduce the food bill without stinting on the amount or the quality of the food.

Wise Planning.

In some cases the meat may be partially cooked during the evening so that only a little cooking is necessary the next day after she comes from work. In other cases, a larger amount of meat is cooked at one time and then is served cold or in some other way at succeeding dinners.

For instance, here are some recipes which may be started one evening and finished for dinner the next, and which may then be served appetizingly as cold platter dishes for lunch, dinner or "snack" from the ice box when company drops in.

Savory Meat Loaf.

1 pound fresh pork
1 pound veal
½ cup bread crumbs
½ cup milk
2 eggs slightly beaten
Bacon slices
Salt and pepper

Have pork and veal ground together. Add bread crumbs, milk and slightly beaten eggs. Shape into a loaf, put in pan and lay bacon slices across the top. Bake in moderate oven (350 degrees F.) for 1½ hours. Serve either hot or cold with tomato sauce.

Pot Roast of Beef.

4 pounds chuck
3 tablespoons fat
1 onion
1 carrot
3 tablespoons flour
1 cup water
Poultry seasoning
Salt and pepper

Heat the fat in a heavy aluminum or iron stewpan. Brown meat on one side, turn and brown on all sides until the meat is well seared. Sprinkle each side with poultry seasoning and salt and pepper; add onion and carrot slices and cook over low flame on top of stove until tender, about three hours. Add water to prevent burning. After the meat is cooked, remove it to a platter and keep hot. Thicken liquid in pan with flour which has been mixed with cold water. Stir and cook five minutes. Strain and serve with pot roast.

The pot roast when cold may be sliced and made the center of an attractive cold platter, with garnishes of asparagus bundles, quartered tomatoes, radish roses, sprigs of parsley or fan-shaped lemon slices to add to its attractiveness.

One-Dish Meals.

For the business girl, whose time for home tasks is so limited, there are advantages also in the one-dish meal. A dinner cooked in one dish does not require so much watching as several things cooking in different utensils, thus leaving the cook free for other duties. And (joyful thought!) there aren't so many dishes to be washed afterward.

Combinations which may be cooked together are:

Sliced ham, pineapple slices and sweet potatoes.

Ground beef patties, sliced Bermuda onion placed on top of each meat cake, medium-sized tomatoes.

Slices of beef tenderloin, slices of summer squash, parboiled and dipped in melted butter, thick slices of potatoes which have been partially cooked, dotted with butter and sprinkled with grated cheese.

Ice Blue Newest Color for Bride

Smart Parisian Chooses It in Place of White.

The bride's gown, at a recent fashionable wedding in Paris, departed from the conventional white and ivory tones. An ice-blue tint varied the usual nuptial white of the Vionnet model.

Other striking gowns in this particular trousseau were a stunning black ottoman suit with adorable white ermine tie, by Lelong, and a bluish-violet crepe afternoon dress, attractively trimmed in matching velvet. Velvet also trimmed a dashing Corinth red crepe dress.

A Malaga colored sweetheart costume was chosen by the bride's mother for this memorable occasion.

How to Keep Well

By Dr. W. A. Evans.

The Eye in Art.

The orbit is a triangular cave, narrow behind and wide in front, and with walls of bone. It holds the eyeball, some fat, a few muscles and some blood vessels and nerves, the eyeball occupying more space than all others combined.

In studying the pictures at the Art Institute one is struck by the difference in the facial expression due to variations in the size of the orbit and in the contents thereof.

The most striking feature of the upper part of Abraham Lincoln's face is the expression of his eyes. His eyeball did not fill the orbit well. Lincoln had no fat on any part of his face. All over his face the bony promontories stood out because the bays near by were not filled with fat, as is generally the case. Part of the Lincoln eye expression is because there was but little fat in this orbit, and part to the fact that his eyeballs were too small for the socket. This gave his eye region a caved-in appearance and resulted in a droop of the upper eyelid which some interpreted as due to relaxation mixed with apathy.

Most of the paintings in the collection done prior to the year 1600 portray popeyed persons. Their eye expression is exactly the opposite of that shown in pictures of Lincoln. In these pictures the eyeball appears too large for the socket. It projects well beyond the face line and the lids are rather stretched over the rounded surface.

Most of the pictures of this period found in this collection are religious in character, depicting incidents having to do with the martyrdom of Christ or the tribulations of the early Christians. The women give evidence of much weeping. Weeping makes the eyes "swell" by reason of congestion of the blood vessels of the orbit and a little local, temporary dropsy. Another cause for this appearance, so nearly general in the faces of the women in these pictures, is excess of fat. Most of them have well-rounded faces, and doubtless they have plenty of fat in their orbits.

A third reason must have been exopthalmic goiter. Either this disease was very general in western Europe some 500 years ago or else artists preferred ladies with goiters as models.

In some of these pictures the opening of the eyelids is wide and much white is shown. This is especially true of Rubens' pictures. In others the artists show the lids pretty well closed, making it uncertain in these figures, in which the neck is covered, to determine whether the popeyes are due to goiter or are the result of weeping.

Blisters on Eyelids.

Miss I. H. writes: I am troubled with little blisters forming on the ridge of both upper eyelids. These blisters last a day or so and then disappear. Once in a while I get a little swelling on the lid which itches most uncomfortably. This lasts only about ten minutes and the swelling and itching both leave. What can be the cause of this trouble? Is it serious and is there any cure?

Reply.

What cosmetics do you use? Face powder? Lash dye? Paint? Eye brightener? What metal is used in your glasses?

(Copyright, 1933, by the Chicago Tribune.)

Woman Editor Will Talk To Washington Pen Club

Mary Bak, Who Heads News Syndicate, on Program With Authors.

Among the half dozen authors and editors who will address the fall "fiction meeting" of the District League of American Pen Women the evening of October 20, is Miss Mary Bak, editor of McClure's newspaper syndicate.

Mrs. Azalea Green Badgley, president of the District League, will preside, and speakers will be introduced by Mrs. Edna Knight Gasch, writer. The meeting will be held in the league's studio at Stoneleigh Court.

Other speakers will be Mr. Carson W. Mowre, executive editor of the Dell Publishing Co.; Mrs. Edith Armstrong Mason, author of children's stories; Miss Susie McGowan, children's story writer; Miss Elisabeth Poe, editor of the Junior Post; and Miss Willard Howe, author, who will discuss editor's requirements for children's stories.

Mrs. Phyllis Moore Gallagher is chairman of the program committee. More than 100 of Mrs. Gallagher's short stories were accepted for publication the past year, and one of her syndicated newspaper articles has been bought for motion picture production and will be filmed this winter.

MISS MARY BAK,

editor of McClure's newspaper syndicate, who is coming to Washington from New York City the evening of October 20 to address the fall "fiction meeting" of the District League of American Pen Women.

D. C. Women in Welfare Work

Mrs. Archibald Hopkins' Pet Charity Home for Incurables.

While the Washington Home for Incurables is her pet charity, and she devotes a large part of her time to promoting its interests, Mrs. Archibald Hopkins can always find time for any deserving cause. One of the first to recognize the superiority of the Chest method of financing welfare work, Mrs. Hopkins took an active part in organizing a Community Chest here and has been a strong supporter since its organization, serving in various capacities. She is also one of the two women appointed to serve on the board of St. Elizabeths Hospital, being first named during the administration of President Woodrow Wilson.

Mrs. Hopkins has worked independently for the eradication of the slum districts in Washington and has written on welfare topics for various magazines, having three articles in Good Housekeeping during the past summer.

"I believe that every person should take a deep interest in social service work and realize that it is for the betterment of humanity," she says. "Improved social conditions mean improved living conditions for all of us.

"I would not have missed my work in the past for anything else that I can recall. It has given me greater pleasure than anything else I have undertaken. The good derived by those who have received material aid, hospitalization, advice and health knowledge from the organization which I support is beyond means of expression for them and I find it difficult to express the pleasure that has accrued to me through being able to do what I can for mankind."

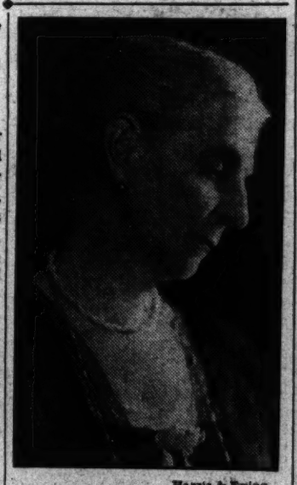

Harris & Ewing.

MRS. ARCHIBALD HOPKINS.

Mme. Riano Plans Book.

Mme. Alice Riano, wife of Don Juan Riano, late Ambassador of Spain and dean of the Diplomatic Corps, is said to be writing her memoirs.

She has had a world of wonderful experiences and she knows everybody. It will be an intensely interesting book and should have a wide sale.

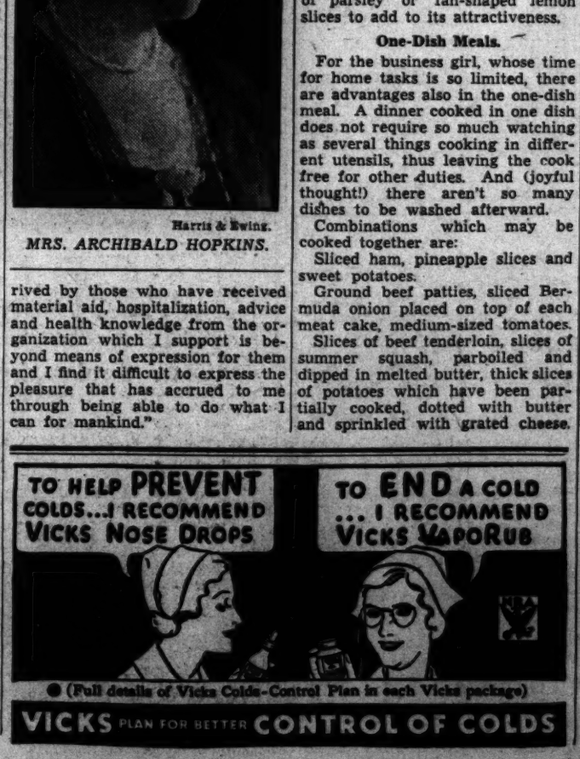
TO HELP PREVENT COLDS...I RECOMMEND VICKS NOSE DROPS
TO END A COLD ... I RECOMMEND VICKS VAPORUB
● (Full details of Vicks Colds-Control Plan in each Vicks package)
VICKS PLAN FOR BETTER CONTROL OF COLDS

THE NEW TELEPHONE DIRECTORY CLOSES
NOTHING GIVES SO MUCH FOR SO LITTLE
FRIDAY OCTOBER 27-
Be sure your family is in it
A telephone will keep them in touch with friends. It will do the marketing and shopping. It may bring news of jobs. It will bring help quickly in emergencies.
Order yours today. There is still time to get your name in the NEW DIRECTORY.
If you have a telephone—and want your listing changed, or want additional listings, please call us right away.
The Classified Directory—the yellow section—is also closing. An advertisement in this section appears daily at low cost before the largest group of buyers in town.
To place your order Call
MEtropolitan 9900
THE CHESAPEAKE AND POTOMAC TELEPHONE COMPANY
723 13th Street N.W. (Bell System)

MarkhamMade Engineer Head In Army Shift

Follows Gen. Lytle Brown With Many Colonels Getting Stars.

Col. Edward M. Markham was appointed as Chief of Army Engineers by President Roosevelt yesterday to succeed Maj. Gen. Lytle Brown, whose tour of duty expired September 30. In addition five colonels were advanced to brigadier generals and one brigadier general to major general.

Assuming the rank of major general, Col. Markham, whose wide experience has taken him to Cuba, the Philippines and France, will direct the country's vast river and harbor development.

A native of Troy, N. Y., and a graduate of West Point, Col. Markham has been stationed at Cleveland, Ohio, since 1929. He previously was commandant at Fort Humphreys, Va., for four years.

Gen. Brown will revert to the rank of brigadier general and has not yet been given any assignment.

Brig. Gen. Halstead Dorey was appointed to the rank of major general of the line to replace Maj. Gen. Edwin B. Winans, retiring October 31. Those advancing to brigadier general are Col. Thomas E. Merrill, field artillery, Col. Alexander T. Ovenshine, infantry; Col. William K. Naylor, infantry; Col. Robert O. Van Horn, infantry; Col. Patrick W. Guiney, to be assistant to the quartermaster general.

Promoted to Important Army Posts

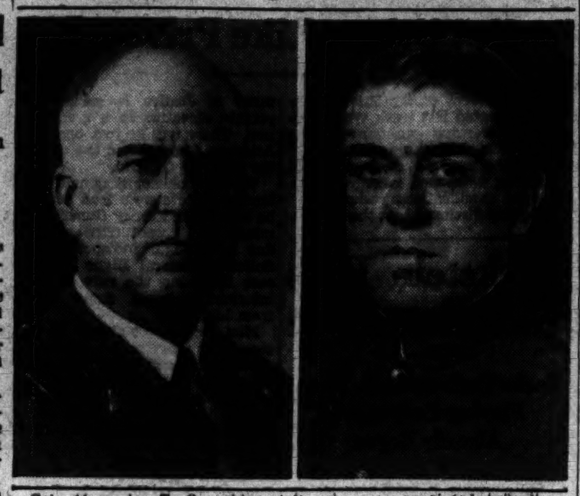

Col. Alexander T. Ovenshine, left, who was appointed brigadier general of the line by President Roosevelt yesterday. Right, Col. Edward M. Markham, who was appointed to succeed Maj. Gen. Lytle Brown as chief of Army Engineers, with the rank of major general.

G. W. U. to Give 149 Degrees

Awards Will Be Made at Fall Convocation Today Noon.

Degrees will be conferred on 149 graduates at the George Washington University fall convocation at noon today.

President Cloyd Heck Marvin will deliver the address and Provost William Allen Wilbor will preside. The Rev. J. Harvey Dunham, D. D., pastor of Western Presbyterian Church, will act as chaplain.

Graduates will be presented by the following department heads:

Junior college, Dean Henry Grattan Doyle; Columbia College, Dr. A. Curtis Wilgus; law school, Dean William Cabell Van Vleck; engineering school, Dean John Raymond Lapham; pharmacy school, Dean William Paul Briggs; school of education, Dean William Carl Ruediger; government school, Dr. Warren Reed West; division of library science, Prof. Alfred F. W. Schmidt; graduate council, Pres. Cloyd Heck Marvin.

Mt. Vernon Parkway Sued for $12,352

The District government yesterday brought suit against the Mt. Vernon, Alexandria and Washington Railway Co. for $12,352.73 for removal of the company's tracks and paving.

The suit says the Commissioners removed the tracks in the vicinity of Fourteenth and Water streets southwest, and then paved the street. Under act of Congress of 1894 the railway company was responsible, the Commissioners assert, for the removal of abandoned tracks and necessary paving.

Vital Statistics

Births.

Charles and Anna Goode, boy.
Allen and Edna Neumayer, boy.
Thomas and Ellen Murphy, boy.
Max and Clara Rosenthal, boy.
Arthur and Josephine Gawthrop, boy.
Paul and Iris Marsico, girl.
Walter and Lucille Reeves, girl.
Henry and Mary Goodheart, girl.
Carlos and Edna Tornes, girl.
Norman and Alice Hourh, girl.
Alfred and Mary DiNenna, boy.
Howard and Sarah Weeks, boy.
Harry and Ruth Williamson, boy.
Joseph and Marie Versi, boy.
Robert and Margaret Fenn, boy.
Jacob and Anne Mohler, girl.
Edgar and Jean Bowen, girl.
Ambrose and Marion Cook, girl.
Frederic and Lena Dixon, girl.
Joseph and Mary Taylor, boy.
Gaston and Lucy Powell, girl.
Thomas and Vera Pierce, girl.
Walter and Beatrice Shepherd, boy.
Gus and Laura Kelvin, girl.
Philip and Edna Proctor, girl.
Augustus and Grace Stockton, girl.
Marie and Charlotte Thomas, boy.
James and Dorothy Davis, boy.
French and Pearl Meyers, boy.

Deaths.

Frances A. Fullalove, 89 yrs., 1236 Pennsylvania ave. se.
John C. McConnell, 83 yrs., 212 5th st. ne.
Joseph Malloy, 76 yrs., 640 Norris pl. se.
Mary L. Guy, 75 yrs., 1010 New Hampshire ave.
Clifford I. Wright, 66 yrs., Garfield Hospl.
Lillian Fox, 53 yrs., Gallinger Hospl.
Harry Green, 39 yrs., 819 G st. sw.
Cathenia Stevens, 36 yrs., Garfield Hospl.
Angelina Petrozzell, 30 yrs., 416 F st. ne.
Horace E. Brown, 24 yrs., Walter Reed General Hospl.
Aubrey Wine, 15 yrs., Providence Hospl.
Infant to Robert and Margaret Dwyer, 1 hour, Garfield Hospl.
Mary C. Garner, 80 yrs., St. Elizabeths Hospl.
Violet Lovingood, 71 yrs., 1209 Columbia rd.
John Walker, 70 yrs., 304 D st. sw.
Mary Fisher, 50 yrs., Freedmens Hospl.
Edward Bennett, 43 yrs., Gallinger Hospl.
Katherine Blaise, 40 yrs., 1862 Mintwood pl. nw.
Marion Lee, 33 yrs., Gallinger Hospl.
David Williams, 28 yrs., Gallinger Hospl.

Licensed to Marry.

William Heany, 23, Chevy Chase, Md., and Olai Julia Marcay, 25, 5301 Blair road northeast. The Rev. B. J. Hannemann.
Robert Thomas Morris, 34, 484 E street southwest, and Elizabeth M. Jones, 31, 413½ Sixth street southeast. The Rev. E. J. Connelly.
Henry Zachman, 21, 3626 O street northwest, and Pauline P. Waldvogel, 18, 1521 Wisconsin avenue northwest. The Rev. W. W. Shearer.
Anderson Roberson, 23, and Pearl A. Goodlow, 18, both of Arlington, Va. The Rev. D. E. Wiseman.
John M. Butler, 53, 1514 C street southeast, and Christina A. Gordon, 53, Seventeenth street southeast. The Rev. H. P. Graebenstein.
Aaron M. Schwartz, 40, and Kate Z. Lebowitz, 30, both of Baltimore, Md. Rabbi J. T. Loeb.
John J. Westbrook, 21, and Constance M. Chase, 21, both of Meadows, Va. The Rev. J. E. Briggs.
Ollie Smith, 41, 1620 Kalorama road northwest, and Rosie Simms, 34, Purcellville, Va. The Rev. Ernest Gibbs.
George L. Jeffers, 25, 1333 T street northwest, and Christine Helem, 21, Leesburg, Va. The Rev. J. E. Newman.
Cecil J. Holmes, 28, and Sophia Ziemba, 26, both of Baltimore, Md. The Rev. M. J. Riordan.
James H. Ward, 21, 1212 S street northwest, and Lillie Telfar, 18, 1219 Harvard street northwest. The Rev. Thomas Boyken.

Marriage licenses issued in Fairfax County include Joseph Henry Wubbold, of Washington, and Jean Randall Caton, of Accotink.

Veterans Hold Service Rates Special Status

Campaign Is Planned to Give Public Idea of Problems.

(Associated Press.)

A conference of representatives of veterans' organizations yesterday agreed that a campaign should be started to place veterans' problems before the public.

The Spanish War Veterans, Veterans of Foreign Wars, Disabled Veterans and Jewish Veterans were represented.

A statement said:

"The conference in no uncertain terms opposed the recent declaration that veterans had no special status in American society.

"It was agreed that veterans of all wars, whether disabled or not, feel that they have performed a duty beyond the ordinary call and that they are entitled to special recognition."

James E. Van Zandt, commander of the Veterans of Foreign Wars, sent a protest to President Roosevelt, in which he said complaints had been received that "overseas" service men were being replaced in the Government service by persons having no priority under the soldiers' preference clause.

Police Seeking Auto That Injured Fireman

Detectives last night were seeking the automobile which Monday night struck and seriously injured Private Cornelius Ridley, District fireman, on the Marlboro pike near the District Line.

At the hospital Ridley, who suffered a possible skull fracture, was reported improving. He was unable to tell police how he got to the home of a friend on West Virginia avenue after the accident.

Warning Issued On Cancer "Cure"

Stocks of Michigan Syrup Seized as Misbranded.

Another warning against quack claims for cancer cures was issued yesterday by the Federal Food and Drug Administration.

"Cancer can not be treated successfully or cured by any known medicine or drug preparation," said Dr. F. J. Cullen, chief of the drug control. "Quacks who prey upon sufferers from cancer through the sale of misbranded or fake medicines are inevitably subject to legal action under the national pure food and drug law."

The warning resulted from the seizure of stocks of Mizer's Cancer and Scrofula Syrup, shipped by the Mixer Medicine Co., Hastings, Mich. A prosecution against the manufacturer is pending, Dr. Cullen said.

Music to Feature Chamber Exhibits

Instrumental and vocal music will be presented each night of the Washington Chamber of Commerce Industrial Exposition by local groups, it was announced yesterday. The Edna Bishop Daniel School of Singing and the Holy Comforter Boys' Band will be on the first night's program Monday.

Other groups on the week's schedule are Institute of Musical Art, the Sophocles Pappas School of Guitar and Mandolin, the George Washington University Glee Club, Miss Frances Gutelius' Piano School and Anton Casper, violin and instrumental music.

The District National Guard, the 260th Coast Artillery and the Boys Club also will participate.

Pennsylvania Convict Fights Deportation

District Supreme Court was asked yesterday to require Secretary of Labor Perkins to cancel a deportation warrant against John Mattarazzo, an Italian, inmate of the Lewisburg, Pa., prison.

Mattarazzo declares that the warrant accuses him of having been sentenced "more than once." He said he received one sentence for 15 years in 1924 for attempting to pass counterfeit money.

I. C. C. Practitioners Meet.

The fourth convention of the Association of Practitioners before the Interstate Commerce Commission will be held at the Shoreham Hotel tomorrow and Friday. Approximately 400 delegates are expected.

Gives Up

Surprised Suspect Can't Elude Motor Police.

Joliet, Ill., Oct. 17 (AP).—Bernard McGann, 220-pound motorcycle patrolman, got his man today, although he had to race into a five and ten cent store on his "iron steed" to do it.

Harvey Heller, 27, of Canton, Ill., in custody on a robbery charge, was fleeing from two detectives, McGann said, as he took up the pursuit.

Instead of relying on his legs to catch the lighter man, McGann, motorcycle and all, followed Heller into the store as frightened customers scurried behind counters. Heller surrendered.

Missouri Asks Dry Repeal

Governor Asks Legislature to Lift Ban on "Hard" Liquor.

Jefferson City, Mo., Oct. 17 (AP).—Repeal of Missouri's bone dry law and enactment of legislation regulating a tax on the sale of liquor was recommended by Gov. Guy B. Park to a special session of the Legislature today.

He presented a revenue raising program, to produce approximately $14,000,000 additional revenue annually, principally by a 1 per cent general sales tax.

The governor proposed a State tax of $1 a gallon on whisky and "hard" liquors, 20 cents on wine, $1 a barrel on 3.2 beer and $1.50 a barrel on beer of more than 3.2 content. The total revenue, he estimated, would be $3,000,000 a year.

He suggested that 3.2 beer be excluded from regulations governing sale of intoxicants. The governor estimated that beer consumed would be about 50 per cent 3.2 and 50 per cent in excess of that alcoholic content.

Judge Lowell Praised At Colored Meeting

Judge Lowell, of Massachusetts, was eulogized last night at a meeting of the Civil Liberties Unit of Colored Elks by J. Finley Wilson, grand exalted ruler. Committees were formed for work in Virginia to perpetuate membership of Negroes as veniremen for grand and petit juries.

The national administration was scored for silence while lynchings are increasing and for its segregation of eligibles for Army promotion into white and colored groups. The NRA program was represented as rendering the Negro economic situation desperate.

Cooper Injunction Plea Advanced to Nov. 6

Acting on a request by officials of the Treasury Department, Justice Jennings Bailey, District Supreme Court, yesterday advanced to November 6 the date for the hearing on Col. Wade H. Cooper's plea for a mandatory injunction to permit the opening of the United States Savings Bank.

Col. Cooper has asked the court to issue an order requiring the Treasury to sanction a plan he has advanced and by which he hopes to reopen the bank. Treasury officers have refused to approve his plan.

Events Today

Luncheon—University of Michigan Alumni, University Club, 12:30 p. m.

Luncheon—Insurance Club, University Club, 12:30 p. m.

Luncheon—American Business Club, Hay-Adams House, 12:30 p. m.

Luncheon—Bridge Forum, the Dodge Hotel, 12:30 p. m.

Supper Dance—Federal Farm Board employes, Mayflower Hotel, 9 p. m.

Luncheon—Lions Club, Mayflower Hotel, 12:30 p. m.

Dinner—National Association of Cost Accountants, Mayflower Hotel, 6:30 p. m.

Luncheon—Rotary Club, Willard Hotel, 12:30 p. m.

Luncheon—D. C. Bankers Association, Willard Hotel, 12:45 p. m.

Luncheon—Soroptimist Club, Willard Hotel, 1 p. m.

Meeting—Dahlgren Citizens Association, Crosby S. Noyes School, 8 p. m.

Mass Meeting—Hamline Methodist Episcopal Church, 8 p. m.

Luncheon—Optimist Club, Hamilton Hotel, 12:30 p. m.

Dinner—Texas Co. operators, Hamilton Hotel, 8 p. m.

Farm Bureau 'Sold' Industry, Witness Says

Associations Paid to Use Education Channels, Committee Told.

Inquiring into the American Farm Bureau Federation's offer to cooperate with steamship owners and builders for a consideration of $94,000, the Senate committee investigating ocean mail contracts yesterday was told the Farm Bureau had accepted payment from asphalt, lumber, power, copper, cement and other industrial associations for its publicity, advertising and educational campaigns.

S. A. Van Patten, former Farm Bureau employe, told the Senate investigators the Farm Bureau had cooperated with the Steamship Owners Association and the National Council of Shipbuilders in preparing publicity and propaganda favoring both agriculture and the American merchant marine.

The first figure asked by the Farm Bureau was $94,000; it was reduced to $30,000, and finally a third offer of $15,000 was made, all of which the shippers rejected, said Van Patten.

Senator McCarran (Democrat), Nevada, questioned the witness about "selling arguments" used on shipping officials in an effort to obtain cooperation with the Farm Bureau.

A 20-page letter written to R. J. Baker, secretary of the Steamship Owners Association, was quoted to show, Farm Bureau officials pointed out, that its "legislative machinery" and its educational channels, such as the 4-H clubs and schools, could be used in the merchant marine campaign.

In explaining how the Farm Bureau operated, Van Petten revealed various associations, representing copper, power and lumber interests, had contributed largely to the bureau's campaign to "modernize" the American farm.

Senator McCarren read into the record a list of the contributions paid by these interests. For 1930, 1931 and 1932 they totaled $60,250.

Van Petten explained he was responsible for educational motion pictures, which were paid for by advertisers of farm commodities and distributed in rural communities.

Van Petten was questioned about the so-called Secondary Road Institute, financed by the Asphalt Institute, which paid $90,000 to the Farm Bureau for its "assistance" in preparing a farm-to-market-road campaign.

Senator White (Republican), Maine, coauthor of the Jones-White shipping bill, and a member of the committee, who yesterday attended for the first time, enlivened the hearing at this point by demanding of Senator McCarren:

"Are these roads leading to the merchant marine or away from it?"

M. S. Winter, executive secretary of the Farm Bureau, told the committee the bureau destroyed all its files and records when they were two years old, and that he had only one letter from a member of the shipowners' association.

He read a statement into a record in which he declared:

"The influence of the Farm Bureau is not for sale and it can not be bought."

He testified that the annual income of the National Farm Bureau, derived from affiliated State and local groups, was between $170,000 and $175,000.

He added further that at the time his bureau was negotiating with the shipowners he did not know they favored Government subsidies for American shipping. The Farm Bureau, he said, was pledged against shipping subsidies.

Malcolm M. Stewart, chairman of the Middle West Foreign Trade committee, with headquarters in Cincinnati, will be today's witness.

Bar Body Will Air Claims of "Pull"

Former Officials Called Unethical in Methods.

Charges that former public officials have been unethical in soliciting clients among persons desiring NRA codes, will be aired tonight at a Federal Bar association meeting in the Washington Club.

Association leaders anticipate spirited debate over what they term "flagrant attempts" to make money by intimating "pull" is needed to obtain favorable treatment from Recovery Administration executives. A bill sponsored by Chairman King, Senate District Committee, intended to restrict practice of law in the District to members of the bar, also will be discussed.

Harry F. Payer, Assistant Secretary of State, and F. Regis Noel, well-known attorney, will speak. They will be introduced by William A. Roberts, president.

Pose as Police Officer To Search Auto Denied

William E. DeVaughn, 22, 120 Atlantic street southeast, pleaded not guilty in Police Court yesterday to impersonating a police officer and was bound over to the grand jury on $1,500 bond by Judge John P. McMahon.

Russell Thorne and Carlton E. Thoren, jr., Anacostia, Va., testified DeVaughn stopped their car on Oxon Hill road Sunday and attempted to search it, saying he was an officer.

Claim Adjusters' Club Will Elect Tonight

New officers of the Claims Adjusters Club of the District will be elected tonight at a meeting in the Hamilton Hotel.

The club comprises representatives of Washington insurance agencies. Retiring officers are T. Ormonde Nichols, president; John Gorman, vice president and treasurer, and W. V. O'Sullivan and Alden W. Hoage, secretaries.

Pharmacy Robbed Of Choice Liquors

Safe Smashed Open to Get Medicinal Stock.

Smashing the door of a safe, thieves early yesterday escaped with $300 in choice medicinal liquors from the Federal Drug Co., 1419 Pennsylvania avenue northwest.

Samuel Rakunsin, proprietor, said the robbers came in through a basement window.

The thieves took four cases of Belle Nelson whisky, one half case of Anchorage whisky, half case of Golden Wedding, three cases of Tom Hardy, half case of Dixie Bell gin and nine cases of port and sherry wine.

Officials Back New Park Road By U. S. Funds

All-Federal Highway to Tennessee Upheld at Meeting.

Construction of a proposed 800-mile Federal highway linking Washington with the Great Smoky Mountain and Shenandoah National Parks, estimated to cost $20,000,000, hinged today upon consideration to be given the proposal by the Public Works Administration.

Following instruction given at a meeting in Washington yesterday, a committee headed by George L. Radcliffe, Baltimore, Public Works director, will formally submit a request for funds to Secretary Ickes, Public Works administrator. The committee also will ask that the project be made entirely a Federal one.

The proposed mountain top highway was discussed at yesterday's meeting by officials of Federal agencies interested in parks and highways, and representatives of Virginia, North Carolina and Tennessee, where the parks are situated. Senator Byrd (Democrat), Virginia, and Senator Reynolds (Democrat), North Carolina, were among leading proponents of the highway.

The new highway was said to have the approval of officials of the Office of Public Parks, the Bureau of Public Roads and the National Forest Service of the Federal Government.

Originally, the recommendation to be submitted to Administrator Ickes asked only $16,000,000 with which to build the road from the Shenandoah National Park in Virginia to the Great Smoky Mountain Park. However, at the suggestion of Arno B. Cammerer, director of Public Parks, it was decided to add a 65-mile segment leading into Washington from Panorama, Va.

Senator Byrd and Senator Reynolds said they would urge its favorable consideration. Both expressed hope for "prompt and immediate action."

The committee appointed to push the project includes Mr. Radcliffe, chairman; Mr. Cammerer, Thomas H. MacDonald, public roads chief; R. Y. Stuart, chief, National Forest Service; Henry G. Shirley, E. B. Jeffress and F. W. Webster, highway commisisoners of the three interested States.

Death Penalty Fails Purpose, Says Capt. Barnard, Penal Head

"Another Murder" Does no Good, He Contends, Urging Prison.

Half a century spent studying human nature has convinced Capt. M. M. Barnard, superintendent of District penal institutions, the world would be better off without capital punishment.

Returning yesterday from an Atlantic City convention of the American Penal Institution, he declared he was more than ever determined to work against execution of criminals.

"I just don't think it does any good," he said. "Just because a man commits murder why should we commit another murder to even the score? We have no right to do it.

"The principle behind executions is that they may prevent others from fighting and killing. In actual practice such a theory won't hold water.

Delay Ruins Lesson.

"Legal technicalities are so complex it sometimes is six or seven years after a murder before the electrocution. The public soon forgets. By the time these men are executed the public has forgotten them."

Instead of death, Capt. Barnard suggested, serious crimes should be punished by imprisonment for life, without privilege of parole after 15 years.

"Life imprisonment should be made to mean what it says," he added. "If this were done, the guilty would be worse off in prison than dead. Then, too, there wouldn't be any chance of executing an innocent man.

Says Relatives Suffer.

"I'm heartily in favor of the new Federal island prison at San Francisco. When a man goes there for life knowing it's the finish he'll really be punished.

"As things now exist, near relatives of the condemned often suffer more than the man himself. We've had executions in the District for 65 years. Life imprisonment for these men would meet the ends of justice and satisfy everybody."

Asked if he favored execution of women, the official responded:

"I'd quit before I'd witness one. I've seen about 35 men die, but I'm very glad it wasn't my duty actually to take part in their execution."

Carter's Estate Bought by Woman

The country estate of J. Barrett Carter, Washington attorney, has been purchased by Mrs. Susy W. Buckner, Wilmington, Del., it was learned here yesterday.

The estate at Manchester, Mass., was bought by Carter, who lives at 3734 McKinley avenue northwest, from the late Isaac T. Mann, New York and Washington.

It covers 10 acres including tennis courts and gardens. It is valued at $68,500.

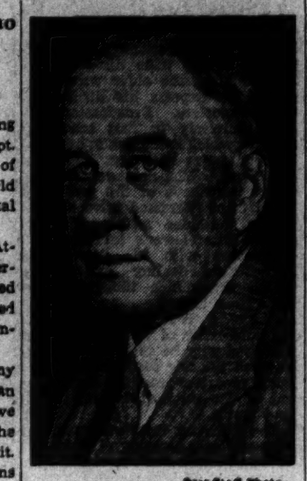

Post Staff Photo.

CAPT. M. M. BARNARD.

Khaki General Sees Waterloo

Police Hold Commander as "Colonels" Call Each Other "Bums."

Philadelphia, Oct. 17 (U.P.).—Art J. Smith, "commanding general" of "10,000,000 Khaki Shirt storm troopers," met his Waterloo in Central Police Court today.

The ertswhile general, who planned a John Brown raid on the League Island Navy Yard and several National Guard armories, was held under $400 bail on a charge of "fraudulent conversion," made by a former "colonel" on the "general staff."

In a hilarious session, "generals" and "colonels" called each other "liars," "bums" and "tramps."

"They're nothing but a bunch of Communist bums and tramps," he shouted, as Chief Magistrate Coward fixed bail.

Former "Organizing General" Edmund Phillips objected to this.

"You're a damned liar," he shouted.

But Art, resplendent in uniform, did not notice such a reflection on his dignity.

Dismissal of Veterans From U. S. Jobs Scored

Dismissal of veterans from Government jobs was protested yesterday by James E. Van Zandt, commander in chief of the Veterans of Foreign Wars, in a letter to President Roosevelt.

Van Zandt wrote he had received complaints from some service men released in consolidation of Government bureaus. He said many persons retained "had no priority under soldiers' preference."

He characterized treatment of veterans as "grossly unfair."

Mounting Jobs Aid 700,000 In September

Labor Department Lists 80 Industries; Gains Cheer Secretary.

The steady march back to work continued during September, with approximately 700,000 men and women returned to pay rolls in more than 80 industries, the Labor Department said yesterday.

The report marks the sixth consecutive month of improvement in both industrial employment and factory pay roll totals since March. On October 1, the factory employment index stood at 73.9 per cent of the 1926 normal, about equal to April, 1931, with the pay roll index of 53.3 per cent, about the same as was reported in October, 1931.

Secretary of Labor Perkins hailed the September statistics as encouraging evidence of further broad gains.

"Measured from the low point of March," the September figures show an estimated gain of more than 2,700,000 workers during the six-month interval and an increase of nearly $64,000,000 in total weekly wages distributed."

"Sporadic strikes continued to retard the general advance of employment," the report said, "a number of firms in various localities reporting partial or complete shutdowns due to labor disturbances."

The report showed 200,000 back at work in factories, and about 225,000 in retail trade. Operating at the seasonal peak, canning and preserving took on 70,000 additional workers.

Building accounted for 20,000 reemployed and wholesale trade, another 20,000. Road construction took on 35,000 men during September, and Class I railroads added 16,000 to their pay rolls during August and September.

Miss Perkins pointed out that September employment index in the food industries—baking, slaughter, beverages, and confections—was 100.1, fractionally above the 1926 normal.

DRAFTING MATERIALS
MUTH 710 13 6th N.W.

ANCHOR BAR TEETH
$10 Plates Repaired While You Wait $1.50
Dr. Lehman
437 7th St.
Opp. Lansburgh & Bro.
PHONE STerling 9067

PARCHMENT
Lamp Shades
For Floor, Bridge and Table Lamps $1
See the Large Assortment.
C. A. MUDDIMAN & CO.
911 G St. Nat'l 0140-2622
Organized 1888.

MORE TIME FOR LEISURE..

when you have a modern automatic gas range!

NRA

You'll notice it yourself—how you can have more time in the open air or out with friends when the major part of your cooking duties are lifted from your shoulders. Modern science has provided for that, with automatic controls on the new gas range. Whole oven meals can be cooked automatically without attention on your part. Just place the meal in the oven. Set the simple clock control. The range does the rest—turns the burners on, cooks the meal, and turns them off. And heavy insulation retains the heat—keeps the meal hot until you return.

Modernize—bring your kitchen up to date—with an automatic gas range.

MODERNIZE Gas

WASHINGTON GAS LIGHT COMPANY
415 Tenth Street, N. W. District 8200

GEORGETOWN GAS LIGHT COMPANY
1339 Wisconsin Avenue WEst 0615

"Does everything but decide the menu"

D. C. Prisons Boost Totals In Depression

Superintendent Barnard Reports on Lack of Facilities.

Economic conditions have increased the number of prisoners in District penal institutions and reduced economy budgets have prevented development of adequate facilities, Capt. M. M. Barnard, general superintendent of penal institutions, said in his annual report yesterday.

"Were I able to make the pleasing report that the trend is showing some sign of betterment, I should be most happy to enumerate the possibilities," he said, "but the future to date foreshadows no lessening of our responsibilities.

"Crime inevitably increases during stressed times, at a period, too, when prison funds are pared to the bone along with every other public expenditure."

All-Time Record.

An all-time record in the year's turnover of prisoners was reported by Col W. L. Peak, superintendent of the District Jail, in his annual report. The daily average population of the jail was 558 and admissions for the year totaled 18,221, Col. Peak said.

"Sanitation, security, modern enlightenment, demand changes in structural deficiencies now glaringly apparent, and remodeling, if not entirely new building operations should not be permitted to lag," the jail superintendent said.

Women prisoners at Occoquan are housed in "decrepit wooden buildings, depreciating so rapidly that economy itself should dictate the necessity for appropriations to provide for their replacement," Capt. Barnard said.

Sewage System Needed.

An additional water supply and a sewage disposal system are badly needed at the workhouse, he said, adding Virginia authorities have protested against pollution of streams. Leigslation to give prison guards authority over contiguous roads also was asked.

Needle Guild Plans Meeting

Chevy Chase Group Will Collect Garments for Needy.

Directors of the Chevy Chase, Md., branch of the Needlework Guild are completing plans for the annual ingathering to be held November 15 and 16 in the Chevy Chase Presbyterian Church.

This organization was formed to collect new garments for distribution to the needy in institutions such as the Florence Crittenton Home, the Montgomery County General Hospital, Home for the Aged, Social Service League, Baptist Home for Children, and Girl Scouts.

Officers of the branch are: Mrs. Vernon E. Hodges, honorary president; Mrs. Marcellus Sheild, president; Mrs. Edwin Guthrie, vice president; Mrs George W. Kelley, jr., secretary, and Mrs. S. L. Wolfe, treasurer.

Directors, who have the responsibility of collecting the garments, are: Mrs. William Blum, Mrs. Earl H. Clapp, Mrs. Ralph Daskam, Mrs. J. H. Dynes, Mrs. Edwin Guthrie, Mrs. Elmont B. Hazard, Mrs. Roy Headley, Mrs. Vernon Hodges, Mrs. Louis Hood, Mrs. J. L. Jones, Mrs. George W. Kelley, jr., Mrs. Charles B. Lingamfelter, Mrs. E. H McLachlen, Mrs. Charles W. Pimper, Mrs. Marcellus Sheild, Mrs. G. Lamar Smith, Mrs. B. N. Sommers, Mrs. W. B. Stein, Mrs. H. E. Troth, jr., Mrs. C. E Waters, Mrs J. M. Winnemore, Mrs. C. L. Wolcott, Mrs S. L. Wolfe, and Girl Scout Troops 40, 42A, 43, and 56.

2 Men and Girl Held for Inquiry

Police Want Information on Confidence Games.

Two men and a girl were arrested last night by headquarters detectives and held for investigation in connection with several confidence schemes.

Detective Sergts. Truscott and Brass picked up the trio after seeing them accost D. H. Robbins, of Denver, at the Union Station. Between $1,500 and $2,000 in fake currency, loaded dice, and what was believed to be a counterfeit bill, were found in their possession.

The trio gave their names and addresses as: Hubert J. Gibson and Ruth Rogers, of 314 Massachusetts avenue northeast, and Frank Honeycutt, of 311 Massachusetts avenue northeast.

D. C. Man's Family Killed at Crossing

U. S. Worker on Way to Join Them at Fair.

The adjutant general's office last night enlisted in the search for one of its clerks, Clifford E. Roop, whose parents and son were killed and whose wife was injured yesterday when a train struck their automobile near Chicago.

Roop, who lives at 101 Cockerille avenue, Takoma Park, Md., is en route to Chicago, where he was to have met his family today.

Roop's parents, George William Roop, a Fort Lupton, Colo., farmer, and his wife and his son, Clifford, jr., were killed. Mrs. Clifford Roop was not expected to live.

Honduras Archbishop Dies.

Tegucigalpa, Honduras, Oct. 17 (AP).—After a short illness, Monsignor Augustin Hombach, Archbishop of Honduras, died today at the age of 60. National mourning was decreed.

Radio Waves and Ripples

WJSV is a little sorry it picked out Elder Michaux for the last Wilkins interview.

Some of the elder's answers to Bob Trout's questions were unexpected and a trifle disconcerting. For instance, the elder wasn't expected to express his dislike for news reporters. Broadcasters belong definitely to that school of thought which holds public deprecation of news gatherers decidedly bad form. Whatever depreciatory views they have of the profession usually are expressed privately.

Also, the elder "ad libbed" a pun on his interviewer's last name in connection with his account of early fish dealing experiences, which the minds thought might have been better.

The elder, it is understood, plans the publication of a paper. Perhaps that was why he took care to distinguish the low caste in which he holds reporters from his high opinion of the publications for which they work.

The Michaux contribution to the Human Needs campaign this winter will be to give each man who sells 12 copies of his paper a day's board and lodging.

A symphony conductor and a ballad singer—Bruno Walter (left), leads the New York Philharmonic in the first ten of Columbia's Sunday afternoon concert series, and Alice Joy works for Vincent Lopez on an N. B. C. chain.

Whitecaps.

WJSV—Albert Spaulding, violinist, 8.30 p. m.; Guy Lombardo, 9:30 p. m.; Evan Evans, barytone, 10:45 p. m. WRC—Singing Reporter, 6:45 p. m.; Lum and Abner, 7:30 p. m.; Chase & Sanborn, 8 p. m. WMAL—American Library Association convention, 11:15 a. m.; "Back of the News," final William Hard broadcast, 6:30 p. m.; John McCormack, William Merrigan Daly and string orchestra, 9:30 p. m. WOL—Billy Sunday, 6:45 p. m.; Radio Opportunity Night, 7:30 p. m.; Night on the Volga, anthology of Russian music, 10:30 p. m.

One of the best-liked of the morning programs, the Marine Band's "Shut-In Hour," is returning to WRC air waves October 31 and every Tuesday thereafter at 11:30. The Branson organization will radio on Fridays between 3 and 4 p. m. from the same station, beginning November 3. The other service bands are current WRC broadcasters.

H. L. Mencken gives way to WMAL's "Three Little Pigs" tonight.

The minds sold a Capital sausage company a 5-minute program under that title, made up chiefly of advertising announcement and the rendition of "Who's Afraid of the Big, Bad Wolf?"

The sponsors liked the 6:25 period, so Mencken's scheduled 6 to 6:30 broadcast was canceled. The remainder of the time is to be filled by the singing of Barytone Marvin Gardner and the playing of a few records.

Anyone wishing to hear Mencken will tune in New York's WJZ.

The pig broadcast will be repeated Friday night anyway.

President Roosevelt's acceptance of an honorary doctor of laws degree from Washington College, Chestertown, Md., Saturday is a WJSV broadcast from 10:30 to 11:30 a. m.

An embossed leather portfolio containing his diploma and a photostatic copy of the degree given George Washington in 1789 will be the college's gift to the President.

Dr. Gilbert Wilcox Meade, nineteenth president of Washington College, makes his inaugural address in the same broadcast.

Former Brain Truster Raymond Moley does another bit for the new deal through a WJSV microphone Friday, radioing an interview with Author Fannie Hurst at 10:45 p. m.

The Columbia outlet here raised nearly $5,000 for the Children's Hospital furnace. Hospital Board President O. H. P. Johnson will ask for furnace bids, and raise the $20,000 balance later.

WJSV made its first out-of-the-studio pickup of a dance band last night in radioing the Russian Troika orchestra. The play place has become a regular Columbia customer, 1:30 to 2 p. m. Wednesday and Friday and nightly the balance of the week, except Saturday.

National started the Rochester Civic Orchestra off on another series of broadcasts yesterday afternoon . . . Columbia's Curtis symphony opens its fifth season October 26 . . . N. B. C. is considering a change in the opening date of the Radio City studios from November 17 to Armistice Day with a series of special broadcasts, daily and nightly, through November 15, seventh N. B. C. anniversary . . . first broadcasters from Radio City, however, will be Jolly Bill and Jane, October 31 . . . WOL football score guessers seem to be holding back their selections this week . . . all predictions so far favor Michigan over Ohio State . . . a radioing of yet unpublished melodies is an N. B. C. show for 2:30 this afternoon . . . and National is airing Princeton University President Harold Willis Dodds at the opening of the 1933 Carnegie international art exhibit tomorrow night at 6 . . . "Eyes of Fire" is a Northern Dramatic Co. contribution to WOL broadcasting Friday night . . . Albert Spaulding violining, WJSV, 8:30 tonight, will include "Traumerei," "Deep River," "Star of Love" . . . Stokowski will conduct all Columbia concerts this season . . . Kate Smith, NRA talks for 15 minutes tomorrow night.

Tragedy!

Mule Pines to Death When Mate Succumbs.

Grantsville, Md., Oct. 17 (Spl.). This little Maryland town today mourned a mule which died of a broken heart, according to its many friends.

Maud, property of Samuel Wright, hauled everything from plows to wagons with her teammate, Minnie. Last month Minnie died of old age. Maud, a much younger animal, then ceased to kick and bray. Within a week she refused hay and oats and even forgot to kick at tempting dashboards and fences, Wright reported.

Sunday morning Wright went to the stable to get Maud. She was dead.

Jewish Roles Unaltered In Noted Passion Play

Oberammergau, Bavaria, Oct. 17 (U.P.).—An official statement tonight declared that no changes in the Jewish roles of the historic "Passion Play" would be necessary under the Nazi regime, inasmuch as the events depicted "occurred such a long time ago."

All the principals in the last cast were reelected today, with the exception of Judas, John the Baptist and Mary Magdalene. For these roles, Hans Zwink, Willi Wierling and Clara Mayr were chosen, respectively.

The Post Radio Time Table

TODAY IN WASHINGTON

Wednesday, October 18 — **Eastern Standard Time**

	316 M.—WRC—950 KC.	476 M.—WMAL—630 KC.	206 M.—WJSV—1460 KC.	229 M.—WOL—1310 KC.
6:45	Health Exercises	Early Risers' Program		
7:00	" "	Breakfast Club	Elder Michaux	Musical Clock
7:15	" "	" "	" "	" "
7:30	" "	" "	Sun Dial	" "
7:45	" "	" "	" "	" "
8:00	Morning Devotions	" "	" "	" "
8:15	Organ Rhapsody	" "	" "	" "
8:30	Cheerio	" "	" "	" "
8:45	"	" "	" "	" "
9:00	Green Orch	News	Reis & Dunn	Lazy Bones
9:15	Landt Trio and White	Pepper Pot	WJSV Presents	Organ Melodies
9:30	Bradley Kincaid	" "	Metropolitan Parade	We Two
9:45	Jean Abbey	" "	Magic Hour	Do You Sing?
10:00	"Mystery Chef"	Josephine Gibson	Housekeeper's Chats	Police; Music
10:15	Health Talk	Musical Interlude	Bill & Ginger	Wes Wilcox
10:30	Beauty Talk	Today's Children	Luxembourg Gardens	Varieties and Values
10:45	Betty Crocker	Irma Glen	Red Cross	" " "
11:00	Juan Reyes	4 Southern Singers	Cooking Closeups	Waverly Trio
11:15	Radio Household	American Library Ass'n	Four Showmen	To be announced
11:30	Interior Decorating	Army Band	Tony Wons	Ruth Etting
11:45	Fields and Hill	" "	Dancing Echoes	Organ Feature
12:00	Gene Arnold	Eva Taylor, crooner	Voice of Experience	" "
12:15	Johnny Marvin	Wendall Hall	Ed McConnell	To Be Announced
12:30	Wings of Song	Farm and Home Hour	News; Music	Varsity Boys
12:45	" " "	" " " "	Raginsky Ensemble	Wall Streeter
1:00	Ray Heatherton	" " " "	Organ Rhythms	Behind the Song
1:15	Four Horsemen	" " " "	Playboys	University Boys
1:30	Plaza Ensemble	Merrie Men Quartet	Troika Orchestra	Tune Parade
1:45	" "	Smackouts		" "
2:00	Lotus Gardens Orch	Music Originalities	The Captivators	Voice Personalities
2:15	" " "	" "	" "	Gotham Trio
2:30	Milady's Matinee	Babes in Hollywood	Crime Cause and Cure	Vanderhoff Boys
2:45	" "	Southern Symphonies	Artist Recital	Musical Forget-Me-Nots
3:00	" "	Jimmy Harbison	" "	Sports and Variety
3:15	" "	High School Football Game	Ann Leaf	" " "
3:30	Women's Radio Review	" " " "	" "	" " "
3:45	" " "	" " " "	Hopkin's Orchestra	" " "
4:00	Pop Concert	Rhythm Ramblers	" "	Otis Holly
4:15	" "	Football Game	Madison Singers	Musical Novelties
4:30	Texas Cowgirl	" "	News; Merrymakers	Concert Highlights
4:45	Lady Next Door	" "	The Looking Glass	Louis Rothschild
5:00	Tea Dansante	" "	Skippy	Something for Everyone
5:15	Aunt Sue and Polly	Unschuld Piano Club	Jack Brooks' Orchestra	" " "
5:30	Tom Mix Adventures	Health and Happiness	Jack Armstrong	To Be Announced
5:45	"Wizard of Oz"	News	Cowboy Tom	Wes Wilcox
6:00	Detective Mystery	Marvin Gardner, Barytone	Buck Rogers	Ortiz Trio
6:15	Weather; Music	Music; Three Pigs	Organ Rhythms	Today in Sports
6:30	Kaleidoscope	Back of the News	Vera Van	Belvederes Orchestra
6:45	The Singing Reporter	Manhattan Revue	Wilkin's Varieties	Billy Sunday
7:00	Charlie Leland	Amos 'n' Andy	Myrt & Marge	To Be Announced
7:15	Wheatenaville	Gems of Melody	Just Plain Bill	Musical Interlude
7:30	Lum and Abner	Cyrena Van Gordon	Music on Air	Radio Opportunities
7:45	Goldbergs	Irene Rich	Boake Carter	" "
8:00	Chase & Sanborn	Crime Club	Happy Wonder Bakers	" "
8:15	" " "	" "	News	" "
8:30	Waltz Time	Potash and Perlmutter	Albert Spaulding	Continental Quartet
8:45	" "	Two Pianos and Girl	" "	Godfrey Ludlow
9:00	Ipana Troubadors	Warden Lawes, drama	Irvin S. Cobb	Laugh Market
9:15	" "	" " "	Kate Smith	" "
9:30	Leo Reisman's Orch	John McCormack	Guy Lombardo	Dorothy & Zelda
9:45	" " "	" "	" "	Modern Arabian Nights
10:00	Pipe Club	The Postilion	Fred Waring	Chicago Opera Co.
10:15	" "	Poetry and Music	" "	On the Volga
10:30	Marvellous Melodies	National Radio Forum	WJSV Players	" "
10:45	Club Michel Orch	" " "	Evan Evans	" "
11:00	Meyer Davis' Orch	Club Michel Orchestra	" "	Chez Paree
11:15	News	" " "	News	Organ Fantasies
11:30	Don Bestor's Orch	Hotel Montclair Orchestra	Ozzie Nelson's Orchestra	Budapest Orchestra
11:45	" " "	" " "	" " "	Joe Hyames' Orch
12:00	Sign Off	Weather; Cab Calloway	Barney Rapp's Orchestra	Sign Off
12:15		Cab Calloway	" " "	
12:30		Henry King's Orchestra	Pancho & Orchestra	
12:45		" " "	" " "	
1:00		Sign Off	Sign-Off	

Boxing Taught Free, Properly In "Y" Lessons

The Post Offers Chance to Learn Clean and Healthful Sport.

Scientific boxing, say authorities, is perhaps one of the quickest routes to clean health building. It has been adopted as a major sport in many leading colleges. With "Keep Healthy" week drawing to a close, The Washington Post and Central Y. M. C. A. offer free opportunities to those interested in such training.

The Y. M. C. A. not only maintains a boxing team but conducts fall and winter boxing courses for both men and boys. These facilities are available without charge by clipping the coupon below in today's Post.

Years ago, boxing among young men was frowned upon. Now, however, educational leaders have come to realize its benefits to young men and boys. It is also recommended by physicians as a healthful form of exercise.

During "Keep Healthy" week, sponsored by The Post and Y. M. C. A., a daily coupon is offered for a free membership to the "Y." Clip it in today's paper and present it at 1736 G street northwest, for your membership card.

Post-Y. M. C. A. "Keep Healthy Week"
October 12-19

Sign your name to this coupon and exchange it in the lobby of the Y. M. C. A., Eighteenth and G streets northwest, for a special guest membership card.

Name ....

Address ....

Miss Perkins Not Exclusive, But Others Like Private Lifts

The Incident of the Private Elevator, created last week when Secretary Perkins announced she would not use the exclusive lift when the new Labor Department Building is opened next year, developed ramifications yesterday.

Inquiry disclosed that the Department of Justice is going in for private elevators in a grand manner. There will be two, one for the Attorney General and the other for the Solicitor General.

Whether or not they will follow Madame Secretary's lead could not be learned. Attorney General Cummings was absent from his office, due to a slight indisposition, and Solicitor General Biggs rested his case by citing the rule that such information must come directly from his chief.

Miss Perkins' elevator is being completed anyway. Officials, in charge of construction said its removal at this stage would entail greater expense than finishing the work. Besides, they said, her objections have occasioned no order to cease the job.

Dickstein Hits Nazi Acts Here

Seeks Curb on U. S. Entry, Flaying Propaganda Already Begun.

Anticipating a congressional inquiry into Nazi activities in this country, Representative Samuel Dickstein, of New York, chairman of the House Immigration Committee, today will confer with Secretary Perkins and Attorney General Cummings regarding a possible curb on Nazi immigration.

The aid of the Immigration Bureau will be solicited to check the arrival of Nazi sympathizers from Germany, Dickstein said, and the Attorney General will be asked for advice on legal means of throttling Nazi propaganda.

Last night the New York representative in a radio address warned that "well planned and well financed Hitler propaganda is taking root" in this country because of "our resolve not to concern ourselves with internal affairs of Germany."

"They have already established an official newspaper, they are importing and flooding sections of this country with booklets, pamphlets and leaflets; they are holding meetings in public halls; they are actually drilling storm troops on American soil," he said.

Local Man Shot in Leg, Police Arrest Ohioan

Tony Alexander, 60, of 1106 Fifth street northeast, was treated at Emergency Hospital last night for a bullet wound in his right leg, allegedly suffered in an argument in a restaurant at 517 Ninth street northwest.

At a late hour police had not learned whether Alexander was a bystander or principal in the affair. A man who said he was P. Pasqualla, 28, of Youngstown, Ohio, was arrested for questioning.

Buster Keaton to Wed Nurse in California

Ventura, Calif., Oct. 17 (AP).—Buster Keaton, screen comedian, today filed notice of intention to marry Mrs. Mae Scrivens Hawley, his former nurse.

The couple was married at Ensenada, Mexico in January but that was nine months before his divorce from Natalie Talmadge became final. The divorce became final last month.

NRA Survey Aimed to Help City Consumer

Capital Group Will Study "Exorbitant Rise" in Prices Here.

The Interfederation Conference will conduct a survey of the National Recovery Administration's efforts to protect consumers against the "exorbitant rise of everyday commodities" in the Capital area, it was announced yesterday.

Under the direction of Stephen James, president of the conference, members will confer with citizens associations to study plans of the NRA for consumers' protection.

The federation is composed of members from District of Columbia Federation of Citizens Associations and civic federations of Montgomery and Arlington Counties.

James' findings will be submitted to the conference at its November session. The organization will then decide on the next steps.

Denies Quarrel With NRA.

James stated yesterday he had no quarrel with the NRA. "While without a doubt the NRA is endeavoring to protect the citizens, consumers have not the representation at the conference where the codes are drafted that they should be given," he said.

"Large industries not only ask for representation, but demand it. Federal officials are being hammered by more aggressive groups representing industries with their own interests at heart, and the consumers as a result do not get all the consideration to which they are entitled."

Airport Road Opposed.

The federation and its associations have been called upon to consider a proposal eliminating Military road, at the south end of Highway Bridge, and the construction of a "larger and more properly" located highway in its place.

This proposal was introduced by Edwin S. Hege, vice president of the District of Columbia group. He said the present road, dividing the two fields of the Washington Airport, presents an unsafe condition both for passengers landing at the air field and for motorists using the road.

It has also created a perplexing problem of jurisdiction for police of Arlington County and the United States Park Police, he said.

College Group Argues War

William & Mary's Annual International Affairs Institute Opens.

Williamsburg, Va., Oct. 17 (AP).—War and its after effects were the subjects of discussion inaugurating the annual Institute of International Affairs at the College of William and Mary tonight.

Porf. B. H. Williams, of the University of Pittsburgh, said "disarmament will not in itself prevent wars, but if successful, it will remove one cause of war, namely, armament rivalry."

Harold G. Moulton, of Brookings Institution, said it is to be hoped that "in the light of the economic futility that has been manifested in postwar debt policies thus far, a genuine effort will be made to utilize the present situation as a means of redirecting efforts of nations toward balanced and mutually beneficial trade relations."

Swift Justice Due For Attack Suspect

Victim of Colored Man Suffers From Shock.

Princess Anne, Md., Oct. 17. State's Attorney John B. Robins, of Somerset County, announced after a conference today with Judge Robert F. Duer that the Somerset County grand and petit juries would be recalled, probably Monday, to consider the case of George Armwood, colored, charged with criminally assaulting Mrs. Mary Denston, 71-year-old white woman, of Manokin, yesterday.

Mr. Robins said he anticipates a speedy indictment and trial. He will ask for the death penalty. Armwood, now in prison in Baltimore, is said to have confessed.

Mrs. Denston was interviewed today by the State's attorney. She is in a highly nervous condition. Somerset authorities will return Armwood at once to Somerset County for arraignment. They are taking precautions to guard the Negro on arrival here.

E. B. McLean Sanity Hearing Postponed

November 6 Set as New Date for Trial.

Towson, Md., Oct. 17 (AP).—The sanity hearing of Edward B. McLean, former Washington and Cincinnati publisher and sportsman, scheduled here tomorow, has been postponed until November 6.

McLean has been confined to the Sheppard and Enoch Pratt Hospital near here. A lunacy petition was filed against him October 4, signed by his estranged wife, Mrs. Evelyn Walsh McLean and two physicians.

Mrs. McLean contends her husband has an estate of $100,000 or more and asked that a committee be appointed to manage it.

Hugh Bancroft Dies After Heart Attack

Cohasset, Mass., Oct. 17 (AP).—Hugh Bancroft, widely known former publisher, died at his home tonight after a heart attack. He was 54.

Bancroft formerly was president of Dow, Jones & Co., publishers of the Wall Street Journal and Barron's Weekly.

The Post's Daily Legal Record

Tuesday, October 17, 1933.

Court of Appeals.

No session: adjourned from day to day.

District Supreme Court.

Assignment Commissioner's Office.

Assignment for Wednesday, October 18:

Law Cases.

No. 351. Quill vs. Vass. Attys., Darr & Darr—A. S. Goodyear, V. J. Garland, F. S. Goodyear.

No. 352. Wheeler vs. Porter. Attys., A. W. Scott, E. G. Hubert—O'Shea, Burnett, Goldstein.

No. 150. Jullien vs. F. H. Smith Co. Attys., H. S. Barger—C. H. Syme.

No. 81315. Harman, receiver, vs. Hines. Attys., J. H. Bilbrey—W. J. Lambert, R. H. Yeatman.

No. 359. Bromwell vs. Auth et al. Attys., G. S. Peregoi, H. M. Welch, S. V. Gusack—T. E. Lodge, M. M. Doyle.

No. 360. Hamilton vs. May. Attys., Wm. Wendell—Swingle & Swingle, G. L. Boothe.

No. 193. Olds vs. Langley. Attys., A. L. Newmyer—A. F. Canfield.

No. 286. Murphy vs. Moffett. Attys., A. F. Canfield—Welch, Daily & Welch.

No. 14. Broderick vs. U. S. Attys., Lamar & Fennell—W. M. Shea.

Nos. 132 and 134. Selby vs. S. Kann Sons Co. Attys., F. B. Rhodes, C. B. Rhodes, C. M. Johnston, B. M. Coleman—Frost, Myers & Towers.

No. 82966. R. R. Credit Corp. vs. Fruit Growers Express Co. Attys., D. Willard, jr., R. H. Wilmer, D. L. Hatch—C. H. Richmond, J. J. Carmody. (Demurrer.)

No. 82375. Hartford Accident Indemnity Co. vs. Harmon Engineering Co. Attys., H. W. Wheatley, W. C. English, J. E. Shifflette—McCracken & Lee, Hamilton & Hamilton, J. A. Carey, G. C. Ober.

No. 166. Clark et al. vs. Brisker. Attys., Brandenburg & Brandenburg—O'Shea, Burnett, Goldstein.

No. 155. Scott vs. Independent Taxi Owners Association. Attys., J. C. Turco—A. D. Smith.

No. 329. Herfurth vs. U. S. Attys., Douglas, Obear & Douglas—U. S. Atty.

No. 44561. Administration in re Estate of Elizabeth Lightbown, deceased. Attys., W. C. Beatty, J. E. Artis—Cromelin & Laws.

Equity Cases.

No. 53612. Manufactures Trust Co. vs. Mayflower Hotel. Attys., Douglas, Obear & Douglas—Leahy, Toland, Ross, Colladay, Wheatley, Sanders, J. L. Smith.

No. 620. Kennedy vs. Gilmore. Attys., E. M. Cox, J. P. Jones—A. D. Smith.

No. 182. Nolte vs. Nolte et al. Attys., Burnita S. Matthews—E. P. Block, F. B. Nunzio.

No. 183. Lewis vs. Lewis. Attys., Benjamin Prager—C. W. Peckham, B. M. Wise.

No. 186. Miles vs. Miles. Attys., R. Neudecker, J. M. Boardman—A. A. Stern, A. Lyman.

No. 189. Smith vs. Smith. Attys., R. Neudecker—H. L. McCormick, R. Harding.

No. 190. Armour vs. Armour. Attys., M. Dunn—R. Neudecker.

No. 393. Lamb vs. Lamb. Attys., C. P. Grant—James Sherier.

No. 193. Timmerman vs. Timmerman. Attys., P. Tomasello, H. S. Blackman—S. J McCathran, jr.

No. 200. Pingry vs. Coe, Commissioner. Attys., J. A. Hoffman—T. A. Hostetler.

No. 201. Connick vs. Connick. Attys., A. F. Canfield—A. C. Wardwell, L. A. Block—O'Shea, Burnett, Goldstein.

No. 203. Armel vs. Armel. Attys., Bresnahan & McKenna—R. Neudecker.

No. 205. Maxfield vs. Maxfield. Atty., B. M. Chernoff.

Motions Court.

Mr. Justice F. Dickinson Letts presiding; William W. Stickney, clerk.

No. 81120. Povich G. Fortson vs. Secretary of War. Answer to be filed by December 16. Attys., W. E. Miller—John J. Wilson, Leo A. Rover.

Habeas Corpus in re A. D. Hull. Time of filing bill of exceptions extended 20 days. Attys., John D. Sadler—David L. Riordan.

No. 79036. Rheinische Bank, &c. vs. F. Rintelen. Urey Woodson substituted for defendant as garnishee. Attys., T. H. Creighton, jr., W. J. Hughes, jr.—H. B. Cox.

No. 81909. Felix Lake to use of J. I. Peyser vs. District of Columbia. Motion to strike plea denied; election to stand. Judgment against plaintiff for costs. Appeal noted. Attys., Aaron W. Jacobson—V. E. West.

No. 82339. Sylvia Shomo vs. Jesse W. Nicholson et al.; motion to strike declaration denied. Attys., William Wendell—Peelle & Lesh.

No. 83192. U. S. Fidelity & Guaranty Co. vs. John W. Thompson Judgment against defendant by default for $2,843 with interest and costs. Attys., E. C. Brandenburg, L. M. Denit.

No. 53092. American Fork & Hoe Co. vs. Commissioner Patents.

No. 55753. Samuel Newton Hope et al. vs. Commissioner Patents.

No. 53283. Continental Diamond Fiber Co., et al. vs. Commissioner Patents. C. P. Coe substituted for defendant. Attys., D. A. Gardiner, S. M. Mickarl, W. A. Smith—T. A. Hostetler.

No. 55888. J. A. Newsome vs. Arthur E. Newsome, et al.; order for support of child. Attys., John D. Sadler—David L. Riordan.

No. 52271. Florence D Moss vs. Clarence L. Moss. Continued for two weeks. Attys., Marvin Farrington—Robert I. Rudolph.

No. 55556. Bertha E. Craven vs. Edgar L. Craven, et al.; continued to October 23. Attys., A. F. Canfield, W. J. Casey—W. A. Coombe, V. O. Hill.

No. 55644. Florence M. Jordan vs. Lyle Jordan. Alimony pending hearing. Attys., R. W. McMahon—L. Pedersen.

No. 51298. In re Estate of Eleanor E. Ogden; investment authorized.

No. 56237. Bertha Margolis vs. Wolf Margolis; alimony pending hearing. Attys., Goldie S. Paregol—J. L. Krupsaw.

No. 56310. In re Burkhart M. Knobel; Caroline K. Robison appointed trustee; bond, $1,000. Atty., I. J. Bell.

No. 55883. Dorothy P. Douglas vs. C. Harold Douglas et al.; interlocutory decree for absolute divorce. Attys., M. Pearl McCall—Marie E. McCathran.

No. 13151. Lunacy in re Wm. Jackson; report of auditor approved.

No. 56288. Nettie L. Cockrell vs. Robert N. Harper et al.; rule discharged. Attys., E. C. Kris—Peelle & Lesh.

No. 56241. Edith Contella vs. Anton T. Contella; alimony pending hearing. Attys., Jos. C. Turco—Ray Neudecker.

No. 55849. Riggs National Bank, executor, vs. Emma Darden; investment approved. Attys., Frank J. Hogan, E. L. Jones.

No. 55680. Gertrude M. Burton vs. Harry T. Burton et al.; returnable Oct. 24. Attys., F. B. and C. B. Rhodes—Crandal Mackey.

No. 55714. Adele Swain vs. Richard Swain et al.; returnable Oct. 24. Attys., G. A. Parker—J. Wm. Shea, Albert Lyman.

No. 55791. Vivian B. Shoemaker vs. Ida F. Shoemaker et al.; final decree for absolute divorce. Attys., Burton & Marye—A. F. Canfield.

No. 49093. Arthur G. Smith et al. vs. Jos. A. Smith et al.; R. E. Pryor substituted for Defendant Emma Pryor. Attys., E. F. Williams, T. G. Walker—Howard & Hayes.

No. 10800. Lun in re Mary A. O'Donnell; report of auditor confirmed.

No. 9268. Lun in re Mary E. Treen; expenditure authorized.

No. 56313. Bertie C. Mains vs. Charles J. Mains; returnable first Thursday. Attys., Ray Neudecker, J. M. Boardman.

No. 56213. In re Coleridge L. Beaven, jr.; order changing name. Atty., Mark Esch.

No. 14379. Lun in re Catherine Mahoney; auditor's report approved.

No. 50410. Belle Austin Burden vs. Charles H. Burden; returnable October 24. Attys., Ray Neudecker, J. M. Boardman—H. Clay Espey.

No. 53098. Lany Hunt vs. Cora Hunt; bill dismissed. Attys., L. L. Whitestone—Joseph D. Kelly.

No. 56151. Abraham Rudy vs. Hyman Shapiro; I. W. Hurwitz and Edmond M. Cohn appointed receivers; bond, $5,000; appeal noted. Attys., Levi H. David and Alan B David—Philip Wagshal.

Assignment for Wednesday, October 18.

No. 54797. Holt vs. Holt. Atty., Cusick.

No. 54749. Bauer vs. Bauer; rule.

No. 83182. Thompson vs. Independent Taxi Owners Association. Attys., Newmyer—Smith.

No. 40421. Micalizzi vs. Micalizzi; rule.

No. 55171. Penn vs. Penn. Attys., Hill, jr.—Douglas, Obear, Marshall.

No. 51805. Whitmer vs. Whitmer. Atty., Neudecker.

No. 83238. Levy vs. Burnett. Attys., Burnett—Newmyer.

No. 82740. Heron Todd Construction Co. vs. Ingalls Iron Co. Attys., Wendell—Kilpatrick.

Bankruptcy in re Simmons Motor Co. Attys., L'Hommedieu, Flynn—Zeutzius

No. 82729. Carry Ice Cream Co. vs. Halper. Attys., Frost, Myers and Towers—Halper.

No. 55327. Stewart vs. Holland. Attys., Fisher, Prentiss—Gaskins.

No. 56227. Demos vs. Demos. Attys., O'Shea, Burnett, Goldstein.

Circuit Court 1.

Chief Justice Alfred A. Wheat presiding; Harry B. Dertzbaugh, clerk.

No. 80938. Hulda Lundgrin vs. Lyle O. Cook; trial resumed and verdict for plaintiff for $750. Attys., Harry T. Whalen—Simon, Koenigsberger and Young.

No. 82765. Ralph Oil Co. vs. Herbert E. Brummell; oral examination of garnishe held. Attys., Darr and Darr, George Monk.

Circuit Court 2.

Mr. Justice Daniel W. O'Donoghue presiding; R. E. Lee Goff, clerk.

No. 80265. Louise T. Chambers vs. Riggs National Bank; trial resumed and jury respited. Attys., V. B. Lowrey, R. J. C. Dorsey—Frank J. Hogan, E. L. Jones.

Circuit Court 3.

Mr. Justice O. R. Luhring presiding; George A. Watts, clerk.

No. 44723. In re Estate of Hallie Davis Elkins; jury sworn and verdict sustaining will. Attys., Lambert and Yeatman—Douglas, Obear and Douglas, A. G. Lambert.

Estate of Edna Shaw Dunmire; jury sworn and respited Attys., Thomas M. Baker—Joseph T. Sherier, C. V. Imlay, J. R. Read.

Circuit Court 4.

Mr. Justice James M. Proctor presiding; J. Wesley Gardner, jr., clerk.

No. 79414 Clara W. Chapline vs. Independent Taxi Owners Assn.; oral examination of garnishees resumed and continued to Wednesday. Attys., Lester Wood Elmer T. Bell—William E. Leahy, Alfred D. Smith.

No. 1972. Dist. in re Square 1846; motion to vacate order of June, 1933, overruled. Atty., W L. Fowler.

Equity Court 1.

Mr. Justice Jennings Daily presiding; Russel P. Belew, clerk.

Nos. 54074 and 55344. Ethel R. Nelson vs. Arthur L. Nelson and Dora O. Beattie vs. William R Beattie; hearing resumed and decree granted. Attys., Joseph A. Kaufmann, J. B. Adams—Ray Neudecker, J. M. Boardman.

No. 51682. Gertrude E. Harris vs. Frank I Harris; final decree for limited divorce. Attys., W. C. Balderson—E. J. Reamer.

No. 53238. Mary A. Bolling vs. Spottswood Bolling; interlocutory decree for annulment. Attys., Carl A. Marshall—E Hill.

No. 52895. Irma D. Klatt vs. Fred G. Klatt; heard and decree for plaintiff. Attys., Ray Neudecker—Jesse C. Duke.

No. 54005 Norman R. Beard et al. vs. Hugh F. King et al.; heard and submitted on briefs. Attys., Leon Pretzfelder, E. L. Marthill—Sanford & Happ, James B Archer.

Equity Court 2 and District Court 1.

Mr. Justice Jesse C. Adkins presiding; Williams P. Lemons, clerk

No. 54080. Evelyn McAleer vs. Earl McAleer; heard and decree for plaintiff. Attys., Whelan & O'Connell—John R. Daily.

No. 53108. Anna P. Scrivener et al. vs. Luther A Swartzell et al., trustees; hearing commenced and continued to Wednesday. Attys., C. T. Clayton, E. H. McLachlen—H. F. Woodard, Bates Warren, Syme & Syme, M. W. King, D. T. Wright, H. F Wood, A. B. Duvall, G. C. Shinn, R. P. Barnard, Peelle & Lesh, G. W. Offutt, R. H. Snyder

Probate Proceedings.

Mr. Justice Jesse C. Adkins presiding.

Estate of Hallie D. Elkins; order authorizing compromise settlement for minor, &c. Attys., Douglas, Obear & Douglas.

Estate of Annie M. Getz; will filed, dated January 13, 1926.

Estate of James M. McKee; petition for sale of furniture.

Estate of Marie F. Armstrong; will admitted to probate and letters testamentary granted to Florence M. Webster; bond, $1,000 Atty., P. Sleman.

Estate of John W. Fairfield; will admitted to probate and letters testamentary granted to Annie F. Perkins; special bond, $1,000. Atty., P. Neagle.

Estate of Lamuel P. Smith, jr.; will admitted to probate. Atty., R. Morris.

Estate of Clara V. Pearson; petition to substitute special bond for general; order authorizing same; special bond of $3,000. Atty., A. Geldfeld.

Estate of Emily C. Dorsey; order of publication for probate of will.

Estate of Carolyn J. Harper; petition to authorize repairs, &c; order authorizing same. Atty., A. M. Heron.

Estate of Teresa L. Compton; petition to cash postal savings certificates; order authorizing same. Attys., Cromelin & Laws.

Estate of Lee Tolbert; petition to allow claim and to pay appraisers; order authorizing same. Attys., Swingle & Swingle.

Estate of Catherine T. Dore; order ratifying and confirming probate of will, and granting letters testamentary to James J. Dore. Attys., Doyle & Thuee

Estate of Phillip Kay; petition for probate of will and letters testamentary. Atty., S. Grossberg.

Estate of Theodore P. Artand; petition for guardian ad litem fee; order authorizing payment of $25 fee to J. R. Smith, guardian ad litem.

In re Irene E. Beall; petition to give new undertaking; order authorizing guardian to give new bond of $900. Atty., J. E. Artis.

In re Dorothy Deane et al.; petition for rule; order for rule. Atty., A. Miller.

Estate of James Lakiotis; letters of administration granted to Nicholas Leby; bond, $2,500. Attys., Reid & Vournas.

Estate of William T. Halloran; order admitting will to probate and granting letters testamentary to Josephine Halloran; bond, $500. Atty., F. J. Rice.

Estate of Thomas F. Flaherty; will admitted to probate and letters of administration c. t. a. granted to Elizabeth Theresa Flaherty; special bond, $1,000. Atty., M. Robinowitz.

Estate of Edmund K. Fox; will admitted to probate and letters testamentary granted to Florence Eyster Weaver Fox; bond, $2,500. Atty., R. E. Shands.

Estate of George R. Bussius; order discharging rule with cost to the administrator.

Estate of Charles W. Morris; petition to accept 15 per cent discount on note; order authorizing same. Atty., L. Marbury.

Estate of Pasquale Tirico; petition for sale of personalty; order authorizing same. Attys., Leonardo & Rano.

Estate of Christabel Lovejoy; order for commission to issue to take proof of will. Atty., A. G. Lambert.

Estate of Isaac B. Field; order authorizing payment of $25 to E. F. Bogan, guardian ad litem.

Estate of Charles A. Eibel; will admitted to probate and letters testamentary granted to Henry W. Eibel and William H. Eibel; special bond, $1,000. Atty., H. F. Kennedy.

In re Robert H. Dunn; order authorizing sale of real estate, &c. Atty., F. R. Noel.

In re Mary C. Dunn; order authorizing sale of real estate, &c. Atty., F. R. Noel.

In re Doris A. Albro; petition to ratify action of guardian; order ratifying same. Atty., C. Reaney.

Criminal Court 1.

Mr. Justice Peyton Gordon presiding; William S. Adkins, clerk.

Nos. 53638 and 53639. U. S. vs. George S. Cartner; embezzlement; each case plea not guilty withdrawn and plea guilty entered; referred. Atty., M. M. Doyle.

Nos. 53749 and 53748. U. S. vs. Henry Maxwell Wolfe; forgery and uttering; each case plea not guilty withdrawn and plea guilty entered; referred.

No. 53500. U. S. vs. William T. Mangum; violation Section 826b, D. C. code; trial resumed; verdict guilty as indicted.

No. 53423. U. S. vs. George Sterling and Harold Kirby; robbery; each nolle prosequi entered.

No. 53514. U. S. vs. Wm. E. Curren; housebreaking and larceny; nolle prosequi entered.

No. 53493. U. S. vs. Wm. E. Curren; grand larceny; nolle prosequi entered.

No. 53653. U. S. vs. Wilbert A. Warren; 826b, D. C. code; nolle prosequi entered.

No. 53589. U. S. vs. Aaron Trachtenburg; Section 37, U. S. penal code; leave granted plea not guilty withdrawn and motion to quash indictment filed. Attys., T. M. Wampler, Jos. C. Turco.

No. 53407. U. S. vs. Roy Hugh Jarvis; perjury; recognizance, $2,000, taken, with Patrick F. O'Connor, surety; plea not guilty entered. Atty., H. S. Ward.

No. 53763. U. S. vs. Max Peltz; first-degree murder; defendant surrenders and is committed. Atty., James A. Ahern.

No. 53173. U. S. vs. Charles C. Hudson; housebreaking and larceny; defendant called and surety called; neither responding, bond of $2,500 ordered forfeited.

No. 53609. U. S. vs. Clayton Sweeney, Shirley McGee, James Mack and Griffin Smith; robbery; jury sworn; Sweeney, McGee and Mack, verdict guilty; Smith, verdict not guilty. Attys., D. F. Prince, G. F. Langford, Jno. H. Wilson.

No. 53689. U. S. vs. Meyer Belasco, Romulo Gentilucci, George Jones, William J. Quirk. Each, leave granted, plea not guilty withdrawn, motion to quash filed. Atty., Dorsey Offutt.

No. 53734. U. S. vs Lucille Oliver. Assault dangerous weapon; jury sworn and respited. Atty., Bart Clines.

Assignment for Wednesday: Trials—U. S. vs. Lucille Oliver; U. S vs. Percy N. Johnson; U. S. vs. James Campbell; U. S. vs. Frank M. Smith; U. S. vs. Herbert Beckwith; U. S. vs. Joseph Carter; U. S. vs. Carl M. Marshall; U. S. vs. Beatrice Howard; U. S. Leo J. Morgan.

Criminal Court 2.

Mr. Justice Joseph W. Cox presiding; Richard J. Kirkland, clerk.

No. 53693. U. S. vs. Lloyd Costello; 826-b D. C. Code and grand larceny; plea not guilty withdrawn, plea guilty entered to first count; nolle prosequi entered to second count. Attys., Biggins & Keehan.

No. 53584. U. S. vs. Earl Pannell, Ada Mae Bryant and Sadie Reed; violation section 37, U. S. penal code; trial resumed, jury respited until tomorrow. Attys., George Rose, R. L. Merrick and J. B. Venesky.

No. 53684. U. S. vs. Theodore W. Hunt, Daniel E. Thompson; 826-b, D. C. code; plea not guilty withdrawn, and plea guilty entered by each; referred Atty., J. P. Mullen.

Assignment for Wednesday: Trials—U. S. vs. John Dallas Lawrence; U. S. vs. John Palmer; U. S. vs. Mabel Goodwin; U. S. vs. Joe Caster; U. S. vs. James Hutchinson; U. S. vs. Edward A. Jackson; U. S. vs. Frank Jones; U. S. vs. Oscar Jones; U. S. vs. George Brantley; U. S. vs. James Cannon.

Lawsuits.

No. 83319. District of Columbia vs. The Mount Vernon, Alexander & Washington Ry Co.; account, $12,352.73. Atty., W. W. Bride.

No. 83320. James H. Holmes vs. Edwin S. Rowzee et al.; note, $7,249.66. Atty., E. C. Dutton.

No. 83321. Arthur R. Donovan vs. Chas. E. Penner et al.; account, $5,683.60. Atty., E. C. Dutton.

No. 83322. Preston King vs. The Lincoln National Bank et al. trustees; damages, $5,000. Attys., M. P. Friedlander and B. H. Conn.

Docketed Judgment.

No. 2973. A. Tsangares vs. Adams Motor Co., Inc., et al.; judgment Municipal Court, $700. Atty., Milton Dunn.

Equity Suits.

No. 56310. In re Burkhart M. Knobel; for appointment of trustee. Atty., I. J. Bell.

No. 56311. John Mattarazzo vs. Frances E. Perkins, Secretary of Labor; to declare warrant of deportation void. Atty., in proper person.

No. 56312. James O. Holmes vs. John R. McWilliams, &c., et al.; quiet title. Attys., Alexander Muncaster and T. M. Gittings.

No. 56313. Bertie C. Mains vs. Charles J. Mains; maintenance, &c Attys., R. Neudecker and J. M. Boardman.

L. L. PERKINS
WILL BOND YOU
United States Fidelity & Guaranty Co.
Phone National 0913. 1415 K St. N.W.

Stocks Rally 2.4 Points as Dollar Drops

Leading Issues Join Gains; Sales Volume Totals 2,483,030 Shares.

New York, Oct. 17 (AP).—Financial markets reversed Monday's trend today. Commodities and stocks rallied with varying degrees of briskness while the dollar exchange declined.

Stock market improvement ranged from fractions to around 3 points for the less excitable issues; some grains were more substantial, particularly in the case of shares which had been weakest yesterday. It seemed fair to assume that Monday's break had strengthened the technical position and that conditions were ripe for a rally.

The upturn, while not particularly active when it came, was nevertheless sustained and broad. Some brokers derived satisfaction from the ability of the industrial group to resist a definite break through the July lows.

U. S. Steel Advances.

There were net advances of a couple of points for U. S. steel, American Can, Westinghouse, Standard Oil of California, New York Central, Pennsylvania, Union Pacific, American Smelting, American Commercial Alcohol, Chrysler and Public Service of New Jersey. Du Pont, Celanese and Case rose 3 or more, while Allied Chemical was up 4½, U. S. Smelting 6 and National Distillers about 7. Sales totaled 2,483,030 shares.

In addition to the Government's entry into the wheat market and possibly also into the cotton picture, certain aspects of the news appealed to members of the financial community.

Some observers professed to feel that business horizons were less cloudy, with labor troubles diminishing in certain directions, with the administration acting to release frozen bank deposits and with industrial employment still pointing upward. There has also been some expansion in commercial credit.

Car Loadings Rise.

Preliminary figures on last week's car loadings indicated that the total available Friday may show a new high for the year. One estimate placed the probable volume at around 667,000 cars, which would be just above the 1933 record to date of 666,652 in the week ended September 29.

Larger movements of coal are expected to swell freight traffic in the weeks immediately ahead so that increasingly favorable comparisons with 1932 are possible.

Foreign affairs occupied a smaller place in market circles. The dollar's decline was attributed to a fresh swing of sentiment abroad against the likelihood of immediate currency stabilization here. With German bonds rallying, it looked as though the market saw less reason for serious concern over outgrowths of last week-end's happenings.

The steel industry still appears to be marking time. American Metal Market said there had been no material increase in demand, but that the production ratio had managed to hold its own. However, the normal time for seasonal gain is about over.

Local Stocks

(Furnished by W. B. Hibbs & Co.)

Sales.

Wash. Gas. 6s B. $500 at 103¼.
Wash. Ry. & Electric pfd., 10 at 86¾, 10 at 86¾, 10 at 86¾, 10 at 86¾, 5 at 87.

After Call.

Anacostia & Potomac R. R. 5s, $1,000 at 49, $1,000 at 49, $1,000 at 49, $1,000 at 49, $1,000 at 49, $1,000 at 49.
Wash. Gas 6s B, $1,000 at 103¼.

Bonds.

Public Utility.

Amn. Tel. & Tel. 4½s, '39	113	.....
Amn. Tel. & Tel. coll. 5s	106½	.....
Anacostia & Pot. R. R. 5s	47½	55
Anacostia & Pot. guar. 5s	92½	95
C. & P. Tel. of Va. 5s	103	.....
Capital Traction R. R. 5s	55¼	56
City & Suburban 5s	47	55
Georgetown Gas 1st 5s	103½	.....
Potomac Elec. cons. 5%	104	.....
Potomac Elec. 6s, 1953	106¼	107½
Washington Gas 5s, '38	83	84
Washington Gas 5s, '60	104	.....
Wash. Gas 6s, series B	102½	103½
Wash. Ry. & Elec. 4s	87½	89¼

Miscellaneous.

Barber & Ross, Inc., 6½s	59½	.....
Chevy Chase Club 5½s	101	.....
Col. Country Club 5½s	99	.....
D. C. Paper Mfg. 6s	10	.....
Wash. Mkt. Cold Storage 5s	88	.....

Stocks.

Public Utility.

Amn. Tel. & Tel. (9)	116	.....
Capital Traction Co.	13¼	15
Wash. Gas Lt. Co. (3.60)	58	62
Nor. & Wash. Steamboat	94	100
Pot. Elec. Pwr. 6% pfd.	109	.....
Pot. Elec. Pwr. 5½% pfd.	107¼	108¼
Wash. Ry. & Elec. com. (7)	280	315
Wash. Ry. & El. pfd. (5)	86	87

Miscellaneous.

Emer. Bromo-Seltz, "A" (2)	21	24
Lanston Monotype (4)	47	50
Mergenthaler Linotype	27½	30
Mergenthaler Linotype	26½	28
Peoples Dr. Sto. pfd. (6½)	83	86
Wdwd. & Loth. pfd. (1.50)	104¼	.....
Wdwd. & Loth. com. (1.50)	106½	.....

Chicago Stocks.

(Furnished by W. B. Hibbs & Co.)

	Bid.	Asked.
Yellow Taxi	14½	14¾
Thompson	7	7¼
Borg	1¾	2
Butler Bros.	3½	3¾
National Leather	¾	⅞
Swift	13½	13¾
Swift International	21½	22
Libby, McNeil & Libby	3½	3⅝
Miewest Oil	¼	⅜
City Con., common	⅛	¼
Edison	48	47
Public Service, $100 par	18	21
Public Service, no par	19¾	21
Quaker, common	109	115
Quaker, preferred	116	.....
Bendix	12½	13
Borg Warner	12⅞	13¼
Illinois Brick	4	6¾
U. S. Gypsum	43	46
Great Lakes Dock & Dredge	15	15½
Associated Apparel Ind.	3	.....
Balaban & Katz	3	5½
Conso., common	⅛	⅜
Conso. preferred	3	5
Electric Household	9¾	10
McCord	8	8¾

Baltimore Grain Prices.

Baltimore, Oct. 17.—WHEAT—Receipts, 1,648 bushels by car. Shipments from elevators, 6,409 bushels. Stock in elevators, 1,743,256 bushels.

Opening prices were: No. 2 red winter, garlicky, spot, domestic, 77½; October delivery, domestic, 77½; November delivery, domestic, 78¼.

Receipts of wheat running light and demand limited.

CORN—Receipts, 8,270 bushels by car. Shipments from elevators, 200 bushels. Stock in elevators, 17,623 bushels.

Receipts of corn from the nearby territory are running irregular. Fair on some days and none on others. For yellow and high-colored mixed there is a fair demand.

COB CORN—Quoted at $3.00@3.25 per barrel for carloads prime nearby yellow on spot. Offerings light.

Western yellow corn arriving here by car quoted at 54@55 per bushel with transit billing.

OATS—Shipments from elevators, 762 bushels; stock in elevators, 29,696 bushels.

HAY—General hay market is quiet. No surplus of good timothy. Prices range from $12.00@15.00 per ton, as to grade and kind. The poorer grades of hay are hard to sell at any price. Market irregular on everything below 3 timothy.

Steel Prices Unchanged.

New York, Oct. 17 (A.P.).—Steel prices unchanged.

The Purchasing Power Drive

Takes Almost Staggering Sums To Effect Business Appreciably.

By Ralph West Robey.

Plans of the administration for getting purchasing power into the hands of the public now have reached the point where the amounts involved are almost fantastic. In spite of this, however, there still is ample room for questioning how effective they can be in getting better business in the immediate future. Given time, of course, the entire amount could be pumped out. At present, nevertheless, the important question is not how much could be, or will be, spent during the next two or three years, but how much will be forced into the economic system within the next two or three months.

The reason this short period is so important is that business gradually has been slumping for well over two months. The decline has not been sharp, it is true, but the success of so much of the recovery program of the administration is depending upon our having an increasing volume of business that it is imperative to get the trend reversed. Further, unless substantial improvement is shown before Congress meets the first part of January it is probable there will be widespread public demands for more vigorous action with the result that mandatory legislation may be passed. The specific fear in this connection, of course, is currency inflation.

Totals Would Indicate There Could Be No Lack of Aid.

From the statements which have been made by the administration as to the amount which will be paid by the various plans, it seems scarcely possible that business could slump further. Without any attempt at completeness one may recall $400,000,000 for loans on cotton, with expectation that loans also will be made on other agricultural products; $1,700,000,000 already approved for expenditure by the Public Works Administration; $330,000,000 for direct relief of the unemployed and an equal amount to be contributed by the States; $1,000,000,000 for subscription to the preferred stock of banks in order that they may lend more freely, or prepare themselves for the deposit guaranty plan which goes in effect January 1, and $1,000,000,000 to be paid out as a result of the liquidation of closed banks.

In each of these cases, however, there is a vast difference between merely planning to use the money and actually getting it used. In the case of public works, for example, although we have some $1,700,000,000 approved, only a few millions actually have been spent. Some other parts of the program, perhaps, will move with greater speed. In every instance, nevertheless, there is certain to be differences of opinion on administration, and frequently legal difficulties that will cause delay.

May Not Be Possible to Get Money Spent Fast Enough.

The net result may be, therefore, that in spite of every effort to have the Government make enough purchasing power available to create immediate business improvement, that this proves to be impossible. We may find that instead of getting so much money spent by the Government, either directly or indirectly, that business necessarily turns upward, that only a comparatively ineffective amount can be got out.

That this is a distinct possibility is clear if one merely considers how much expenditure is required to make an appreciable showing on the volume of business. One can not, of course, be dogmatic about this, but unquestionably it is a huge sum. A mere few hundreds of millions can not be sufficient, as the results of the bonus payment a year or two ago showed.

Before one can assume, therefore, that the present drive for the expansion of purchasing power by the Government will be successful, he must be convinced that it can put an almost swaggering amount into circulation. If he does not think that this is possible, he must conclude that business will improve or not in the next three months quite regardless of this phase of the recovery program of the administration.

(Copyrighht, 1933.)

Baltimore Tobacco.

Baltimore, Md., Oct. 17 (Spl.).—Leaf tobacco:

Maryland—With receipts totaling 926 hogsheads, sales were 1,055 hogsheads. No further change in prices, with a fair demand for all but the heaviest dull grades.

Ohio—No receipts. Sales, 64 hogsheads. Mostly spangled grades.

Maryland prices (per 100 pounds)—Frosted and inferior, 1.00@2.00; sound to good common, 3.00@18.00; medium to good, 16.00@35.00; good to fine red, 36.00@50.00; fancy, 46.00@47.50. Seconds: Common to medium, 4.00@20.00; good to fine, 21.00@40.00; 1932 crop, ground leaves, nominal. Upper country buyer nominal.

Ohio prices (per 100 pounds)—Common to medium, 5.00@12.00; good to fine, 13.00@25.00; spangled, good to fine yellow, 25.00@60.00.

N. B.—Unsound and badly mixed packages 2 to 5 cents lower.

Stocks in warehouses:

	Md.	Ohio.	Total.
Stock January 1	31,379	1,214	32,593
Receipts since	39,994	18	40,012
Totals	71,373	1,232	72,605
Delivered since	46,533	555	47,088
Stocks today	24,840	677	25,517
Sales:			
This week	1,055	64	1,119
Previously	28,837	142	28,979
Totals	29,892	206	30,098

Treasury Certificates.

(Furnished by Chas. D. Barney & Co.)

Rate.	Maturity.	Bid.	Offer.
¾	Dec. 15, 1933	100 8-32	100 10-32
4½	Dec. 15, 1933	100 24-32	100 26-32
¾	Mar. 15, 1934	100 7-32	100 9-32
3	May 2, 1934	101 19-32	101 21-32
½	June 15, 1934	100	100 2-32
2¾	Aug. 1, 1934	101 16-32	101 18-32
3	June 15, 1935	103	103 19-32
1¾	Aug. 1, 1936	101 7-32	101 10-32
2½	Apr. 15, 1936	102 28-32	102 31-32
3¼	Aug. 1, 1936	103 28-32	104
2¾	Dec. 15, 1936	102-27-32	103 30-32
3	Apr. 15, 1937	102 28-32	103 31-32
3½	Sept. 15, 1937	103 12-32	103 15-32
2¾	Feb. 1, 1938	101 11-32	101 14-32
2¾	June 15, 1938	101 26-32	101 29-32

Money Markets.

Foreign Exchange.

New York, Oct. 17 (A.P.).—Foreign exchange firm. Great Britain in dollars, others in cents.

Great Britain—Demand, 4.59; cables, 4.59.

France—Demand, 5.74¾; cables, 5.74¾.

Demand Rates.

Italy	7.72½	*Austria	16.36
Belgium	20.42	*Roumania	.90
Germany	34.85	*Argentina	37.15
Holland	59.30	*Brazil	5.40
Norway	23.12	Tokyo	27.25
Sweden	23.70	Shanghai	29.37½
Denmark	20.55	Hongkong	32.25
Switzerland	28.45	Mexico City, silver peso	28.35
Spain	12.26	Montreal in New York	97.25
*Portugal	4.36	New York in Montreal	102.87½
*Greece	1.87¼		
*Poland	16.45		
*Czechoslov'a	4.33		
*Jugoslavia	2.01		

*Nominal.

New York.

Call money steady; ¾ per cent all day. Time loans steady; 60 days, ½@¾; 3, 4, and 5 months, ⅝@¾; 6 months, ¾@¾ per cent.

Prime commercial paper, 1½.

Bankers' acceptances unchanged.

Bar silver steady, ½ higher at 38½.

Today's newly mined gold price was announced by the U. S. treasury as $29.86 as compared with $29.00 yesterday.

London.

Bar gold 130s. 11½d. (U. S. Treasury equivalent $29.86.)

Money ¾ per cent. Discount rates, short bills, 1@¾; three-month bills, ⅝@1 per cent.

Bar silver easy, ⅜ lower at 17¾d.

Paris.

Three per cent rentes, 68 francs; 4½ per cent rentes, 85.10.

Exchange on London, 80.12½. The dollar was quoted at 17.54.

Bond Market Is Unchanged; At 76 Average

Rail Quotations Are Mild as Sales Mount to $11,067,000.

New York, Oct. 17 (AP).—Bonds dipped and rallied along with stocks and commodities today and, as a whole, the market finished just about where it started.

Sales totaled $11,067,000, par value, and the average for 60 domestic corporate loans was unchanged at 76.

While there was less talk of dollar stabilization and "sound money," prime investment issues generally held their declines to small fractions and some even registered mild improvement.

Phone Bonds Higher.

Bonds of American Telephone were slightly higher, as were those of Santa Fe and Consolidated Gas. Such utilities as American & Foreign Power, Postal Telegraph, International Telephone and Western Union come back fractionally to around 2 points.

The rails divided their gains and losses. Rallies of a point or more were held by some liens of Alleghany Corporation, Baltimore & Ohio, Erie, Illinois Central, New York Central, Nickel Plate, Northern Pacific, Southern Pacific, Southern and Wabash.

Declines were recorded by loans of Union Pacific, Cincinnati Union Terminal, Chicago & North Western, St. Paul, Chesapeake Corporation, K. C. Southern, Hudson & Manhattan, Missouri Pacific and Frisco.

Colon Oil Advances.

The industrials did little, although advances were shown by loans of Colon Oil, Houston Oil, Phillips Petroleum, Texas Corporation, Warner Bros. and others.

Liberty fourth 4¼s, called, edged up 1-32d of a point to 102 and some of the Treasury issues were a trifle higher. Various Federal loans were unchanged.

Foreign obligations were mixed. Bonds of Switzerland gained about 4 points and advances of fractions to 2 or more were registered by issues of France, Dutch East Indies and Belgium. The gold standard country bonds improved as the dollar declined in foreign exchange dealings. German bonds also rallied 1 to 2 or more.

The Markets at a Glance

What the stock market did:

	Tue.	Mon.
Advances	353	31
Declines	277	694
Unchanged	158	90
Total issues	788	815

Stocks—Leaders renewed climbing as the dollar declined. Gains averaged 2.4 points. Advances ranged from fractions to around 3 points; some rises were larger. Sales volume totaled 2,483,030 shares.

Bonds—After dipping and rising bonds finally closed unchanged at Monday's average of 76. Sales reached $11,067,000.

Curb — Prices recovered under leadership of oils, metals and alcohols. Advances ranged from fractions to 3 points. Sales declined to 324,000 shares.

Wheat—Prices advanced 5 cents on an authentic report that the United States had become a heavy buyer for food relief purposes. Other grains skyrocketed also, as speculators joined the purchasers. December wheat sold at 74½; May, at 78⅞.

Cotton—Covering and active demand advanced cotton prices $2.50 per bale. The general market gained 47 to 54 points. December sold at 9.26; October, at 9.12.

Rubber—Crude rubber futures closed steady, 29 to 43 points lower. December sold at 7.40; January, at 7.50.

Sugar—Raw sugar declined to the basis of 3.25; refined was unchanged at 4.60.

Coffee—Spot coffee demand was dull and easier. Santos No. 4 sold at 8¾; Rio No. 7, at 7¼.

Silver—Bar silver was steady. It stood in New York, ⅛ higher at 36¾ cents per ounce.

Gold—Bar gold sold in the United States at $29.86 as compared with yesterday's quotation of $29.

Dollar—The United States dollar declined on foreign exchanges. It stood in New York, with reference to other currencies, $5.59 to the English pound; 5.74¾ cents to the French franc, and 34.85 cents to the German.

Securities Averages.

(Associated Press.)

Stocks.

	50 In.	20 RR's	20 Uts.	90 Tl.
Yesterday.	83.8	40.1	74.9	75.5
Prev. day.	81.2	38.6	72.6	73.1
Week ago.	90.6	44.0	78.5	81.3
Month ago.	98.5	52.0	80.5	88.1
Year ago..	54.1	27.0	86.4	55.6
3 yrs. ago.	131.6	106.4	180.8	136.3
6 yrs. ago.	138.5	120.7	124.2	129.2
High, 1933.	102.1	58.0	113.7	96.9
Low, 1933.	42.3	23.5	61.5	43.9
High, 1932.	72.3	39.8	111.0	73.9
Low, 1932.	35.1	13.2	51.8	35.0
High, 1931.	140.2	106.2	203.9	144.3
Low, 1931.	60.0	30.8	92.8	61.3

Bonds.

	20 In.	20 RR's	20 Uts.	60 Tl.
Yesterday.	73.3	74.3	80.4	76.0
Prev. day.	73.3	74.3	80.3	76.0
Week ago.	73.3	74.4	80.1	75.9
Month ago.	75.3	78.8	82.3	78.8
Year ago..	63.9	65.3	82.3	70.4
2 yrs. ago.	72.8	82.5	90.1	81.8
3 yrs. ago.	92.3	107.2	100.0	99.9
High, 1933.	77.1	84.9	88.5	83.5
Low, 1933.	58.3	57.0	74.1	63.6
High, 1932.	71.3	78.0	86.2	78.1
Low, 1932.	53.2	47.4	70.9	57.5
High, 1931.	90.4	105.7	101.5	98.7
Low, 1931.	62.3	62.3	80.2	68.5

(Copyright, 1933, Standard Statistics Co.)

Dow-Jones Averages.

New York, Oct. 17 (U.P.).—Dow-Jones averages:

Stocks:	High.	Low.	Close.	Net Ch.
30 industrials	93.47	88.60	92.74	+2.18
20 rails	39.10	37.06	38.77	+0.93
20 utilities	35.78	34.17	35.39	+0.63
Bonds:				
40 bonds	....	....	84.58	—0.03
10 1st rails	....	....	91.86	+0.17
10 2d rails	....	....	68.22	—0.25
10 utilities	....	....	93.42	+0.02
10 industrials	....	....	84.79	—0.06

Reichsbank Statement.

Berlin, Oct. 17 (A.P.).—The Reichsbank statement as of October 15, shows the following changes in reichsmarks: Gold and bullion increased 5,717,000; reserve in foreign currencies decreased 2,680,000; bills of exchange and cheques decreased 112,591,000; silver and other coins increased 30,662,000; notes on other banks increased 2,633,000; advances decreased 6,719,000; investments increased 408,000; other assets increased 4,372,000; notes in circulation decreased 46,815,000; other maturing obligations decreased 7,584,000; other liabilities decreased 23,824,000. Total gold holdings, 383,768,000. Note coverage, 12.0 per cent. Rate of discount 4 per cent.

Dried Fruits Steady.

New York, Oct. 17 (A.P.).—Dried fruits steady, unchanged.

Transactions on N. Y. Bond Market

Bond sales—Total today, $11,067,000; previous day, $11,252,000; week ago, $9,064,000; year ago, $8,797,000; two years ago, $18,016,000; January 1 to date, $2,668,847,000; year ago, $2,484,754,000; two years ago, $2,400,911,000.

UNITED STATES GOVERNMENT BONDS

(Dollars and thirty-seconds.)
(Sales in $1,000.)

Sales		High	Low	Last
125	Lib 3½ '32-47	102.25	102.22	102.24
15	Lib 4 '32-47	102.29	102.24	102.24
69	Lib 4 4¼ '33-38	103.23	103.21	103.22
129	Lib 4 4¼ '33-38c	102	101.30	102
10	Lib 4 4¼re'33-38	103.20	103.20	103.20
6	Lib 4 4¼ '33-38	101.30	101.28	101.28
45	Treas 4¼ '47-52	110.14	110.7	110.9
503	Tr 4 '44-54	106.14	106.11	106.13
49	Treas 3¾ '46-56	104.16	104.10	104.16
41	Tr 3½ '40-43 Ju	102	102	102
25	Tr 3¼ '43-47	102.4	102	102.4
119	Tr 3¼ '41-43 Mh	101	101.29	101.30
213	Tr 3¼ '41	101.11	101.9	101.10
117	Tr 3¼ '46-49	100.7	100.4	100.6
42	Tr 3 '51-55	98.22	98.20	98.22

CORPORATION BONDS.

Sales		High.	Low.	Last.
	A			
35	Allghny 5 '44	58¼	57½	58¼
26	Am & For P 5 2030	39½	36¼	39½
16	Am I G Ch 5½ '49	85¾	85	85¾
59	Am Met 3½ '34	99	98¼	98¼
37	Am Sm 5 '47	99¾	99¼	99¾
6	Am Sug R 6 '37	104½	104¼	104¾
13	Am T & T 5¼ '43	107½	107	107¼
19	Am T & T 5 '60	105¼	104¾	105¼
	A & T & T 5% 4% '39	112	112	112
1	A W & El 5 '34	97	97	97
10	Arm 4½ '39	89	88½	89
4	AT&SF tvt 4½ '48	98	97	98
36	AT & SF 4 '95	95½	95	95¾
1	A C L 4½ '52	84	84	84
8	At Ref 5 '37	103¾	103½	103½
	B			
20	B&O rfg 6 '95	76	75½	75½
17	B & O 5 '48	99¾	99¼	99½
2	B & O 4 '48	90½	90½	90½
3	Bell T Pa 5s '46 B	107¼	107¼	107¼
3	Beth Steel rfg 5s '42	101½	101½	101½
5	Bklyn Ed 5s '52 E	105½	105½	105½
47	Bklyn M Tran 5 '68	92¼	90½	91
1	Buf G El 4½s '81 B	102½	102½	102½
12	Buf R&P 4½s '57	60	58	58
4	Bush T Bldg 5s '60	40	38	38½
	C			
11	Can Nat Ry 4½s '68	98	97¾	97½
12	Can Nor 7s '40	105½	105	105½
2	Can Pac 4½s '60	72½	72½	72½
20	Can Pac 4s perp	64¼	63¼	64
5	Cen Ill E&G 5s '51	53	51	53
5	Cen Pac 5s '60	66¾	66	66
21	Cen Pac 1st 5 '49	79¾	78¾	79
19	Certain-teed 5½s'48	45¾	45	45
101	Chesap Corp 5s '47	97½	96¼	97¾
17	C & O gen 4½s '92	101½	101¼	101½
12	C B & Q gen 4s '58	93¾	92¾	92¾
3	Chi & E Ill 5s '51	10½	10½	10½
16	Chi Gt West 4s '59	40	39	40
166	C M & P&Pac 5 '75	41	39¾	40¾
212	CM&StP&Pad5 2000	14½	13¾	14
116	Chi & NW gv4¼s '49	21½	20½	21¾
38	CBI&P tvt 4½s '60	11¼	11	11¼
15	CRI&P rfg 4 34	21	20	20
55	Chile Cop 5 '47	57½	56½	56¾
11	Cinn Gas & El 4 '56	95¾	95½	95½
1	CCC&StL 4½ '77E	65	64¼	64¼
13	CleyUnTerm 4½ '77C	72	72	72
38	Colon Oil 6 38	70	67	70
4	Colum G&E 5 '61	73½	72¼	73½
3	Coml Inv Tr 5½ '49	103¾	103	103
39	Con G NY 5½ '48	105½	104¾	105½
2	Crown C & S 6 '47	100½	100¼	100½
10	Cuba N Rys 5½ '42	23¾	22	22
71	†Cub O Prod 6 '50	3¾	3	3
	D			
4	Del & H rfg 4 43	84½	83½	84½
36	D & R G W 5s '55	43	42	42¾
3	Det Ed 4½ '61	91½	91½	91½
6	Dodge Br deb 6 '40	97¾	97	97¾
1	Duque La 4½ '67A	104¾	104¾	104¾
	E			
65	Erie rf 5 '67	58	56	57¼
8	Erie gen lien 4 '95	63¾	62	62¾
	G			
9	Gen Cable 3½ '47	52	52	52
3	Goodrich BF 6½ '47	92¾	92½	92½
19	Goodyr T&R 5 '57	87	86¾	87
5	Gr Trk Pr Can 6 '36	103¾	103¼	103¼
47	Gt Nor Ry 7 '36 A	82½	81	82¼
17	Gt Nor 4½ '77E	66¾	66½	66¾
	H			
7	Hud Coal 5 '62 A	44	44	44
14	Hud&M rfg 5 '57A	79½	78½	78½
18	H&Man adj inc 5 '57	42¼	41¼	41¾

Sales		High	Low	Last
8	Hum Oil & R 5 '37	103½	103⅜	103½
	I			
37	Ill Cen 4¼ '66	63¾	61	63¾
2	IC&S SL&NO 5'63A	67¾	67	67¾
3	Ill Steel deb 4½ '40	105	105	105
13	Inland St 4½ '78A	84½	84	84¾
5	†Interb R T 7 '32	68¼	68	68¼
2	Int Cement 5 '48	78	77	77
21	Int Hydro Elec 6 '44	44	42¾	43¾
24	Int T&T d 4½ '52	41¾	41	41
18	Int T&T deb 5 '55	44½	43½	43½
	K			
1	K C P & L 4½ '61	103	103	103
11	K C South 5 '50	69	67	69
1	K C Term 4 '60	93¾	93¾	93¾
	L			
7	Lac Gas 5½ '53	56¾	56¾	56¾
1	Lautaro Nitra 6 '54	5	5	5
1	Liggett & M 7 '44	124	124	124
4	Loew's Inc 6 '41	84¾	84¾	84¾
1	Lorillard Co 5 '51	100¼	100¼	100¼
5	Louis&Nunn6d4 '60	95½	95½	95½
	M			
6	Manhat Ry 4 '90	40¾	40½	40½
34	McK & Rob 5½ '50	57	56¾	57
24	Midvale Stl cv 5 '36	97¾	97¼	97¼
1	M E R&L 1st 5 '61B	72	72	72
1	MSP&SSM con 4 '38	38	38	38
11	M-K-Tex adj 5 '67	43	42¾	43
16	M-K-Tex 1st 4 '90	80½	80	80
24	Mo Pac cvt 5½ '49	9	8½	9
18	Mo Pac 5 '77 F	28	27	27
26	Mo Pac gen 4 '75	13¾	13¼	13½
57	Mo Pac 1st 5 '81	27½	26¼	27
4	Mont Pw rfg 5 '43A	85	85	85
	N			
16	Nat Dairy 5½ '48	84½	84	84½
20	Nat Steel 5 '56	92	90	90½
1	N Eng T&T 5 '52	107½	107½	107½
6	N O Pub Sv 5 '55 B	51	50	51
8	N O T & M 5½ '54	22	22	22
152	NYC rf&imp 5 2013	67¼	65¾	66¾
13	NYC con 4 '98	78¾	76¾	76¾
31	NYC cv HR 4½ 2013	62¾	60¾	62¾
88	NY C&StL 4½ '78C	43¾	41½	43¾
1	NY Edis rf 6½ '41	111¾	111¾	111¾
3	NYNH&Hovtdeb6 '48	75	77½	77½
68	NYNH&HLn4½ '67	50½	50	50½
3	N Y Rys inc 6 '35	10	10	10
15	NY Tel gen 4½ '39	104½	103¾	104¾
9	NYW&Bost 4½ '46	44½	42½	42½
5	Niagara Shs 5½ '50	58½	58¼	58¼
9	Norf & W con 4 '96	99¾	98½	99¼
	O			
2	Or-W RR&N 4 '61	88	88	88
8	Otis Steel 6 '41	26½	26½	26½
	P			
10	Pac G & El 5 '42	105¼	104¾	105
5	Pac T&T 5 '37	105½	105½	105½
1	Penn Dix 6 '41	60½	60½	60½
47	Pen P&L 4½ '81	86¾	86	86
8	Penn R R gen 5 '68	99	98½	99
30	Pen RR gen 4½ '65	89½	89	89¼
33	Penn R R 4½ '70 D	78¾	77¼	78¾
3	PeoGL&CoCoh 5 '47	94	94	94
5	Phila Co 5 '67	75	74½	74½
1	Phil R C&I 5 '73	52½	52½	52½
9	Phillips P 5¾ '39	89	88¾	89
28	Portl G & E 4½ '60	53	51	51¼
44	Postal T&C 5 '53	43	42	43
4	Pub S E&G 4½ '67	103⅞	103½	103⅞
1	Pure Oil 5½ '37	92½	92½	92½
	R			
23	Readg gen 4½s '97A	90¾	89½	90
5	Rem Rand 5½ '47	68	68	68
	S			
1	†SLIM&SRAG d '33	50	50	50
36	St L S F 4½ '78	15¼	14½	14½
7	St L S F 4 '50A	16	15	15½
1	StP&KC Stl 4½ '41	30½	30½	30½
7	Seab A L gen 6 '45	85	85	85½
22	Shell Pipe L 5s '32	91½	90¾	90¾
6	Shell Un 5s '49 w w	90¾	90¼	90¼
1	Sinc G Oil col 7s '37	102	101¼	102
15	Skelly Oil 5½s '39	84½	84	84
4	So Bell T&T 5s '41	105¾	105¾	105¾
35	Sou Pac 4½s '81	58	54¼	55
8	So Pac 4½s '69 w w	54¾	53¾	54¾
6	South Ry con 5s '94	85¾	84¾	85¾
54	South Ry gen 4s '56	53½	52	52½
2	SW Bell Tel 5s '54	107¼	107½	107¼
23	St Gt Nor 1 db 5s '46	106½	105	106
17	St Oil N Y 4½s '51	101¾	101¾	101¾
8	Studeba

Cotton Jumps $2.50 Per Bale On Covering

December Closes at 9.26 as General Market Rises 47 to 54 Points.

New York, Oct. 17 (AP).—Cotton advanced about $2.50 a bale today on covering and an active demand which sent the price of December contracts up to 9.28 in the late trading or 51 points above yesterday's closing quotation. That delivery closed at 9.26, with the general market closing very steady at net advances of 47 to 54 points.

The opening was 9 to 22 points higher in response to relatively steady Liverpool cables and an advance in foreign exchange. There was a better demand from domestic and foreign trade sources, and while the early advance met Southern selling or liquidation it was absorbed on comparatively moderate reactions.

Further gains followed the afternoon strength of the wheat and stock markets and reports that the proposed Federal loan of 10 cents a pound to producers on present crop cotton would become available this week.

May Sells Up.

May contracts sold up from 9.13 at the close yesterday to 9.63 in the late trading. With active months generally showing net gains of 49 to 51 points and closing at or within a point of two of the best.

Reports that the Farm Credit Corporation was buying wheat for the Federal Emergency Relief Corporation, encouraged bullish sentiment in cotton.

The afternoon advance was accompanied by reports that it was becoming more difficult to buy spot cotton in the South below a parity with the proposed loan value.

Exports today 45,290 making 1,844,980 so far this season. Port receipts 82,473. U. S. port stocks, 3,798,017.

Futures Price Range.

	High.	Low.	Last.
October	9.08	8.67	*9.12
December	9.28	8.90	9.26
January	9.33	9.00	9.32
March	9.49	9.18	9.47
May	9.63	9.30	9.63
July	9.77	9.46	9.77

Spot steady; middling 9.45.
*Nominal.

Bleachable cottonseed oil was strong today on covering and buying by cotton houses. Demand was promoted by the sharp gains in lard, cotton, grains and commodities generally on the report that the Government was buying wheat for the Federal Emergency Relief Corporation. Final prices were 22 to 31 points net higher. Sales 39 contracts. Bleachable spot and October closed 4.00; December, 4.27; January, 4.34; March, 4.59, and May, 4.68.

Trade Is Seen Stabilizing at Present Levels

New York, Oct. 17.—In its weekly summary of the general business situation, the Standard Statistics Co., of New York, currently comments as follows:

"Strikes, bittter disagreements in several important code hearings and further perplexing difficulties in working out management policies under the NRA charters already in effect have continued to disturb business confidence during the past week.

"Business activity in the aggregate has given definite indications of stabilizing around present levels. Elimination of the more pressing of present labor difficulties must be effected in the early future, however, if recent better sentiment on the part of business generally is not to be dissipated.

"Commodity prices have reflected the continued absence of any strong stimulus, such as a formal statement of monetary policy might be expected to produce. Speculative commodities have moved irregularly lower during the past fortnight.

"Retail trade has continued to make favorable progress, partly because of general realization by distributors that prices to consumers could not be marked up fully in line with present costs without creating buyer resistance. Acceptance of smaller profit margins, therefore, has helped maintain sales volume."

U. S. Dollar Turns Down on Markets

New York, Oct. 17 (AP).—Repatriation of American capital and covering of short dollar commitments by European speculators slowed down today and foreign exchanges rallied sharply.

The dollar, rather heavy all day, closed weak in terms of the pound and continental gold currencies. The reversal of the dollar trend was attributed by dealers partly to a change of opinion regarding nearby monetary stabilization in the United States and to improved sentiment regarding the European political situation.

The British pound sterling held a net gain of 4½ cents at a cable rate of $4.59, French francs gained .11¾ of a cent at 5.74¾ cents, Dutch guilders spurted 1.17 cents to 59.20 cents and Belgian belgas and Swiss francs advanced .37 and .55 of a cent, respectively. German marks rallied .73 of a cent at 34.85 cents and the Scandinavians, Canadian dollars and Far Eastern funds firmed.

Caterpillar Tractor Co. September Sales Drop

San Francisco, Oct. 17 (AP).—Caterpillar Tractor Co. reports September sales totaled $1,543,554, a moderate decline from the $1,730,719 of August this year, and far below the $2,967,840 of September last year.

Operations for the month resulted in a profit of $73,013, compared with $77,987 in August, and a loss of $320,548 in the 1932 month.

J. F. Brownlee Elected Frosted Foods Head

New York, Oct. 17.—C. M. Chester, president, General Foods Corporation, announced today that James F. Brownlee has been elected president of Frosted Foods Co., Inc., subsidiary of General Foods. Mr. Brownlee will continue as vice president of General Foods Corporation and president of General Foods Sales Co., Inc., according to the announcement.

William H. Raye, former president of Frosted Foods, has become chairman of the board of Frosted Foods Co., Inc. Mr. Raye will continue his activities as head of General Seafoods Corporation and Bluepoints Co., Inc., General Foods subsidiaries.

Wine From California Is Sent to New Orleans

New Orleans, Oct. 17 (U.P.).—The first shipment, 99 cases, of California wines, ranging from 14 to 22 per cent alcohol, has arrived here.

The consignment will be stored in bonded warehouses until the repeal of the eighteenth amendment. Louisiana has no State dry law prohibiting the sale of alcoholic beverages.

Cooperation Cuts Machinery Prices

Luray, Va., Oct. 17 (Spl.).—Cooperating buying and selling by the Page County Farm Bureau, Luray, has reduced the price of all kinds of farm machinery to such an extent during the past year that members of the organization this fall will be able to finance their fertilizer bills out of money thus saved, directors of the bureau declare.

The approximate 10 per cent reduction in the cost of machinery that farmers have bought during the summer, they say, will take care of their fertilizer bills in November. The organization has about 300 members, composed chiefly of farmers. Like similar organizations throughout the Shenandoah Valley the Page County Farm Bureau will probably soon develop a dry goods and shoes department.

Beer Tax Aids New Orleans.

New Orleans, Oct. 17 (U.P.).—The city government has collected over $160,000 in beer taxes since April 13, when the beverage was first sold legally here.

Survey Reveals U. S. Business Is Becoming Adjusted to NRA

New York, Oct. 17.—One of the fundamental facts to be faced in appraising future prospects of business is the extent to which business is adjusting itself to those external controls embodied in the NRA program, says the Standard Statistics Co., of New York, adding:

"The distrust and dislike with which the code method was regarded in the earlier stages have gradually given place, over considerable areas, to an attitude ranging from warm approval to neutral tolerance.

"Regardless of opinion, moreover, it is evident that business is adjusting itself to the new order, having been helped to do so by the recent revival in activity. Should business again start to rise in the later autumn, as now expected, the process of adjustment should be eased still further because the economies of larger scale industrial production should go far toward offsetting the increases in wage and material costs caused by the codes.

"In taking note of this encouraging fact regarding the operations of the NRA, an exception should be made in the case of labor. The wide prevalence of strikes (which now seem, happily, to be receding in certain industries) shows that adaptation has been slow in this field, and some of the proposals of the Recovery Administration, suggesting that determination of labor relationships be lodged in governmental hands, do not sound any too practical."

War Materials Control Now Sought by France

Paris, Oct. 17 (AP).—Governmental control of the manufacture and sale of war materials, with the State authorized to buy into munitions firms, was provided today in a financial bill considered by the Chamber of Deputies.

A representative of the government would be placed in each factory. Other arms would be sold only in specially authorized stores and a 20 per cent tax would be imposed on sales.

Old Deathbed Law Voided in Catalonia

Barcelona, Spain, Oct. 17 (AP).—A custom which for 1,100 years has prevailed in Catalonia has been abolished by the government of this autonomous region.

One of the kings of Aragon in the ninth century established the "sacramental testament," which made legal a deathbed trust outlined verbally to two persons who had previously taken oath, in a church, to carry out the provisions of the unwritten testament.

The other day an old man made such a will, leaving his humble fortune of 14,000 pesetas to a blind man. The Catalonian government agreed to recognize this will, then abolished the custom.

Apple and Pear Quota Increased by France

Paris, Oct. 17 (AP).—The French quota for imports of American apples and pears in the last quarter of 1933 was increased by the agriculture ministry today from 4,168 tons—the quota fixed earlier this month—to 5,554 tons.

Bank Acceptances Gain $21,137,073 in Volume

New York, Oct. 17 (AP).—A gain of $21,137,073 in the volume of bankers' acceptances during September was reported today by the American Acceptance Council. The total outstanding on September 30 was $715,148,684, or $31,959,538 above the figure for September 30, 1932.

Import credit acceptances rose $8,342,865 last month to $94,863,184, while export bills were up $10,651,307 to $170,757,359.

Wisconsin Unemployed Work at Clam Fishing

Janesville, Wis., Oct. 17 (U.P.). Hundreds of unemployed men of Rock County found clam fishing for shell a lucrative trade this summer. After a closed season of 12 years the waters of a number of streams were opened for clam fishermen. Unemployed men transported their families to the scene of operation and spent the summer there. The clams were taken to shore, where they were boiled in vats. The meat was sold to farmers for hog feed, while the shells sold to button manufacturers for prices ranging from $35 to $65 a ton, depending on the quality.

Wheat Climbs On Report of U. S. Buying

Other Grains Skyrocket as Market Becomes Buoyant.

Chicago, Oct. 17 (AP).—Uncle Sam's powerful right arm reached out late today from Washington, and in less than one hour jerked wheat prices skyward 7⅝ cents a bushel. As a result, all other grain went skyrocketing, rye 9⅛ cents.

The sensational flight of grain values followed official announcement that the United States Government was buying wheat on a large scale for emergency food relief purposes.

Prior to this announcement, the grain markets were fluctuating violently, and had smashed the season's low price records for almost without exception every future delivery on the board of trade list of staples.

Rising Wheat Prices.

Rising prices for wheat and other grains as computed above were from the day's bottom figures, and were stopped only because the upsweep had reached the limit allowed for any overnight period, an average net gain of 5 cents a bushel for wheat, 4 cents for corn and 3 cents for oats.

The finish for each grain was strong at the day's top, with provisions up 20 to 50 cents, the latter also the maximum permitted.

Speculative buying which followed the news of Government purchases of wheat widened out to enormous proportions and was greatly accelerated owing to late unconfirmed reports that Washington would lend 80 cents a bushel to producers for wheat held on farms.

Source of Selling.

Semipanicky selling earlier ascribed in the main to Eastern holders had broken a brisk advance which started when trading began, and had hoisted wheat quickly more than 4 cents.

The initial advance was based largely on opinions of trade leaders that setbacks in grain values had been excessive.

Ensuing transient rallies from price breaks in wheat at this stage were promoted through buying for domestic millers, but an acute new sinking spell was witnessed about noon. It was at this juncture that definite word came telling of widespread Government wheat purchases for emergency relief.

Market Is Electrified.

The market consequences were electric, and during the remainder of the day buoyancy and waves of speculative buying orders formed the rule in all the pits.

Corn and oats were relatively stronger than wheat today during price breaks. The chief reason given was that corn had been pushed down to near an export level.

Suggestions were also heard that a leading speculator was taking a big hand on the buying side of the corn market.

Provisions owed their advances largely to buying believed to be for exporters.

Futures Price Range.

	Open.	High.	Low.	Close.
Wheat—				
December	74¼	74⅛	67⅞	74⅛
May	77½	78⅝	71⅞	78⅝
July	75½	77	70¼	77
Corn—				
December	39	41⅞	37⅝	41⅞
May	45½	48¼	44	48¼
July	47¼	50	46⅛	50
Oats—				
December	27	28½	25	28⅛
May	31	32½	28⅝	32½
July	29	30½	27¼	30½
Rye—				
December	49	53¼	44	52¾
May	55¼	60	51	59¾
July	54	58	52½	58
Barley—				
December	38½	44	37	44
May	43	49¼	41½	49¼
July	44	49	44	49

Cash Grain.

WHEAT—No. 1 hard, 70@70½; No. 2 hard, 67½@70; No. 4 mixed (weevily), 67.
CORN—No. 1 yellow, 36¼@38; No. 2 yellow, 35@38½; No. 2 white, 36¼@37.
OATS—No. 2 white, 25@25¼; No. 3 white, 23@24.
RYE—No sales
BARLEY—38@66.
TIMOTHY SEED—5.75@6.25 cwt.
CLOVER SEED—9.00@12.00 cwt.

France to Try Wheat Curb Under New Bill

Paris, Oct. 17 (AP).—Reduction of wheat production will be attempted by the French government through a bill approved by the cabinet yesterday.

The bill provides for a tax of 500 francs to the hectare (two and one-half acres), or about $8 an acre, on all wheat lands which have produced above the average for the last three years.

France's intention to reduce wheat production was made known in statements issued by representatives of the international wheat advisory commission last month at London.

Her plans to aid the international wheat recovery program by increasing consumption also were outlined in a report that was interpreted by experts at the meeting then as virtually removing her as a factor in the wheat exporting field for next year.

At the same time, German representatives assured the commission their country would follow plans to achieve a like end.

U. S. Grain Exports Cut 181,000 Bushels

(Associated Press.)

Grain exported from the United States last week amounted to 30,000 bushels against 211,000 bushels the previous week and 1,137,000 bushels in the corresponding week last year.

Commerce Department figures yesterday gave the following comparisons between last week's exports and those of the week before:

Wheat, 8,000 bushels against 1,000; corn, 18,000 against 33,000; barley, 2,000 against 172,000, and oats, 2,000 against 5,000.

Canadian grain exported last week from United States ports amounted to 243,000 bushels against 634,000 the week before, while last week's exports of North American wheat flour were 44,000 barrels against 42,000 the previous week.

Complete Transactions Yesterday on New York Stock Exchange

Total today, 2,483,030 shares; previous day, 2,666,432 shares; week ago, 1,140,560 shares; year ago, 1,029,400 shares; two years ago, 2,519,771 shares; Jan. 1 to date, 566,025,522 shares; year ago, 370,021,713 shares; two years ago, 475,595,001 shares.

Sales in hundreds.		High	Low	Last	Chg.	Bid
	A					
1	Abr & Straus (1.20)	32¾	32¾	32¾	— 1¼	32¼
39	Adams Exp	7¾	7⅛	7⅝	+ ⅛	7⅝
3	Adams-Millis (1) XD	16½	16¼	16¼	+ ¼	16½
3	Addressog	8	7¾	7¾	— ½	7⅝
2	Advance Rume	4½	4½	4½	— ½	4⅛
11	Affiliat Prod (.60) XD	7⅝	7½	7½		7¼
17	Air Reduc (3¾b)	102	100	102	+ 2¼	101½
4	Air-Way El Ap	2	2	2	— ⅛	1¾
215	Alaska Jun (¾b)	22	19⅝	21¼	+ 1¼	21¼
52	Alleghany	3¾	3½	3¾		3⅝
1	Alleg pf xw	6¾	6¾	6¾	— ¼	4
4	Alleg pf $30 ww	8	7¼	8	+ ½	7¼
1	Alleg pf $40 ww	7	7	7	— 1	6
1.60	Alleg Steel	16	15	15¼	— ¾	14⅝
65	Al Chem & Dye (6)	136½	130¾	136½	+ 4½	135
24	Allis-Chl Mfg	15	13¼	14¾	+ ⅝	14⅝
6	Alpha P Cem	13¾	13½	13½	— ½	13⅝
1	Amal Lea	4	4	4	— ¾	3½
3	Amal Lea pf	26	24½	24½	— 1½	24
28	Amerada (2)	44¼	41⅛	43¾	+ 2¾	43¾
8	Am Ag Chem Del	23⅝	23	23⅝	— ⅛	23½
3	Am Bank Note	13⅛	13⅛	13⅛	— ⅞	13⅝
36	Am Beet Sug	8¼	6⅝	8⅛	+ ¾	7¾
3.50	Am Beet S pf	49	47¼	48¼	— ¾	47⅝
9	Am Brake Shoe (.60)	28½	27	27½	— ½	27½
.10	Am Br Shoe pf (7)	97	97	97	— 1	97
69	Am Can (4)	90¾	86¾	90	+ 1⅞	90
1	Am Can pf (7)	133½	133½	133½	+ 1⅝	132½
41	Am Car & Fdy	23⅝	21	23	+ 2¼	22½
2	Am Car & F pf	36½	35¼	36½	+ 1½	36
1	Am Chain pf	15	15	15		14
6	Am Chicle (3b)	45½	44½	44½	— ⅝	44½
131	Am Coml Alco	59	53⅛	58⅛	+ 2⅜	58⅛
1	Am Encaus Til	2⅝	2⅝	2⅝	— ⅜	2⅝
65	Am & For Pow	8½	7⅝	8½	+ ½	8¼
8	Am & F P $7 pf	16	15¼	15¼	— 1¾	15½
4	Am & F P 2 pf	10¾	9¾	10¾	+ ⅝	10
14	Am-Hawaii SS (1)	15	13½	15	+ ¾	14¾
2	Am Hide & Lea	7⅛	6¾	7⅛	+ ⅜	6⅝
2	Am Hid & L pf	32¾	31¼	31¼	— 1¾	32
8	Am Home Prod (2.40)	30½	29⅞	30		30½
26	Am Ice	6½	6¼	6⅜		6⅜
52	Am Internat	8⅝	8	8⅝	+ ⅛	8⅜
1	Am-La Fra & F	1	1	1		¾
12	Am Loco	27½	25½	27½	+ 1½	27¼
7	Am Loco pf	50	46	50	— 1¼	47
22	Am Mach & Fdy (.80)	16	14½	15¼	— ¼	15⅜
80	Am Metal	16⅛	14	16⅛	+ 1¾	16
.20	Am News (1½)	23	23	23	— 3	22¾
50	Am Pow & Lt	8½	7⅝	8⅜	+ ½	8
2	Am P & L $6 pf (1½)	20	19½	19½	— ⅝	19¾
3	Am P & L $5 pf (1¼)	18⅜	18	18	— ¾	16½
162	Am Rad Std San	13⅞	13	13⅝	+ ⅛	13⅝
78	Am Roll Mill	16¼	14⅞	15⅝	+ ⅝	15⅝
6	Am Seating	2½	2½	2½	— ½	2⅛
11	Am Ship & Com	1⅛	1	1	— ⅛	1
.30	Am Ship Bldg (2)	18½	18	18	— 2	18¼
317	Am Smelt & R	37⅝	34¼	36½	— 2	36¼
2	Am Smelt pf (1¾b)	86	86	86	— 1	87
2	Am Smelt 2d pf	60¾	60¼	60¾	— 2½	61
1	Am Snuff (3¼b)	49¼	49¼	49¼		49¼
.20	Am Snuff pf (6)	108½	108½	108½	+ 1½	106
22	Am Steel Fdrs	18¾	17¼	18¾	+ ⅝	18
7	Am Stores (2½b)	39	37½	37½	— 1½	37¼
12	Am Sugar Ref (2)	55½	54	54	— 2	55½
22	Am Sumat Tob	14	12½	13⅛	— ½	13½
204	Am Tel & Tel (9)	117¾	114½	117¼	+ ⅝	117⅛
60	Am Tob (5)	79½	78¾	79¼	— ⅛	79
26	Am Tob B (5)	83	81¼	83		82½
1	Am Tob pf (6)	113½	113½	113½	+ ½	113⅝
5	Am Type Fdrs	4¾	4½	4¾	+ ¼	4½
.60	Am Type F pf	8¾	8⅝	8¾		9
90	Am Wat Wks (1)	22⅜	20⅛	22⅛	+ 1⅝	22¼
32	Am Woolen	11½	10½	11	+ ⅜	11
18	Am Woolen pf	52	49	52	+ 2½	51½
.30	Am Wtg P pf	5¾	5⅝	5¾		5¾
11	Am Zinc Ld & S	6¼	5	6¼	+ ⅜	5⅞
322	Anaconda	13	11⅝	12⅞	+ ¾	12¾
24	Anchor Cap (.60)	20⅝	18¼	20⅝	+ 2	20
.10	Anchor Cap pf (6½)	85⅞	85⅞	85⅞	+ ⅞	83
1	Andes Cop	8¼	8¼	8¼		5
5	Archer Dan M (1)	23	22¾	23	+ ½	21
2	Armour Del pf (7)	70¾	70¾	70¾	+ ¾	70
55	Armour Ill A	3¾	3⅛	3⅝	+ ⅛	3⅝
50	Armour Ill B	2⅝	2⅛	2⅜	— ⅛	2⅜
28	Armour Ill pf	44¼	42	44	+ 1½	44
3	Arnold Const	3½	3¼	3¼	— ⅛	3
.10	Artloom	4¼	4¼	4¼		3½
1	Assd App Ind	1½	1½	1½		1½
4	Assd Dry Goods	12½	12¼	12½	+ ⅝	12¼
2	Assd D Goods 2d pf	43	43	43	+ 1	42
62	Atch T & S F	53	49½	51½	+ 1¼	51½
4	Atchison pf (3)	61¼	58⅝	58⅝	— 2⅝	59
15	Atlantic Coast Line	34	32¼	34	+ 1⅜	33
62	Atl Refin (1)	26⅜	24½	26⅜	+ 2	26⅛
4	Atlas Pow	23¼	23	23⅛	— ⅜	23
21	Atlas Tack	28	26	28	+ 1⅝	28
47	Auburn Auto (2)	42¼	39⅜	41⅜	— 1¼	41¼
4	Aust Nich	5¼	4⅞	5¼	+ ¼	5⅛
116	Aviation Corp	8¼	7⅛	7⅞		7⅞
	B					
151	Baldwin Loc	11	9¾	10¾	+ ¼	10¾
2	Baldwin Loc pf	33	33	33	— 7⅞	31
163	Balt & Ohio	23¾	21⅛	22⅝	+ 1⅝	23⅝
10	Balt & Ohio pf	24½	22¼	24½	+ 1	24⅝
.50	Barker Bros	3⅛	3	3	— ¾	3
.50	Barker pf	17	16½	16½	— ½	18¼
86	Barnsdall	9	8	8⅝	+ ½	8½
2	Bayuk Cigar	30	30	30		29
11	Beatrice Cr	12½	11⅞	12½		12¼
3	Beech-Nut P (3)	61	61	61		61
25	Belding-Hem	8⅝	8⅛	8⅜	+ ⅛	8⅜
70	Bendix Aviat	13½	12¼	13½	+ ⅞	13¼
7	Benef Ind Ln (1½)	14½	13¾	14	— ⅛	13⅝
2	Best & Co (⅛g)	24⅞	24⅞	24⅞	— ⅛	24
113	Bethlehem Stl	31⅛	28¼	30⅜	+ ⅜	30⅜
5	Beth Stl pf	53½	51½	53½	+ ½	53½
2.80	Bigelow-San	23	21¾	23	— ¼	22¾
9	Blaw-Knox	10¾	10⅛	10⅝		10¾
.30	Bloomingdale pf (7)	68	68	68		65
44	Bohn Alum (1)	43⅜	39¾	43	+ 1½	43
46	Borden (1.60)	23¼	22¼	23	+ ⅛	23
20	Borg-Warner	14¼	12¼	14¼	+ 1¼	14
60	Briggs Mfg	8¼	7⅝	8¼		8¼
19	Bristol Myers	33½	32⅝	33⅜	+ 1⅜	33
1	Bklyn & Qu T	7	7	7	— ½	6½
62	Bklyn-Man T	33⅜	31	32⅝	+ ⅝	32½
1	Bklyn-Man T pf (6)	75	75	75		74⅞
2	Bklyn Un Gas (5)	67	63¾	67	+ 1	67
2	Brown Shoe (3)	43	43	43	— 1	42
6	Brunswick-Bal	9¼	8⅝	9	— ½	9¼
2	Bucyrus-Erie	6⅝	6¼	6¼	— ¼	6¼
3	Bucy-E cvt pf	9¼	7¾	8½	— ¾	8¼
1	Bucy-E 7% pf (2)	50	50	50	+ ⅝	46
33	Budd Mfg	5¼	4⅝	5	+ ⅛	4¾
.20	Budd Mfg pf	26½	25½	26½	+ 2½	24
18	Budd Wheel	3¾	3½	3½		3½
11	Bullard Co	5¾	5⅛	5¾		5¼
1	Burns Bros A ctfs	1½	1½	1½	+ ¼	1⅜
.20	Burns Bros pf	6½	6⅛	6⅛	— ⅜	
49	Burr Ad Mach (.40)	13⅝	12¼	13⅛	+ ⅛	12¾
2	Bush Term	2½	2½	2½		2¼
2	Bush T 7% deb	2½	2½	2½	— ½	2⅛
.20	Bush T Bldg pf	7	7	7	— ½	7
1	Butte & Sup	1⅝	1⅝	1⅝	— ⅛	1⅝
10	Butte Cop & Z	2½	2¼	2¼	— ¼	2⅛
3	Butterick	2¾	2½	2½	— ⅛	2½
29	Byers Co	23⅝	21¼	23⅛	+ 1	22¾
	C					
9	Calif Pack	18⅝	17¾	18⅝	+ 1	19
2	Callahan Z-Ld	⅞	⅞	⅞	— ⅛	⅞
29	Calumet & Hec	4⅝	3⅞	4½	+ ⅞	4½
1	Campbell Wy	7	7	7	+ ⅞	6⅝
72	Canada D G Ale (1)	29⅞	26⅝	29½	+ 1⅝	29
97	Canad Pac	12¾	11⅞	12⅝	+ ⅝	12⅜
2	Cannon Mills (1/10b)	25	24¾	24¾	— ¾	24½
5	Cap Adm A	5⅛	4¼	4⅝	— ⅛	5
150	Case (J I)	63	56½	63	+ 3¾	62½
30	Caterpil Tract	18¾	17½	18½	+ ½	18¼
729	Celanese	47¼	42⅛	46½	+ 3	46½
1	Celotex	2½	2½	2½	— ¼	2
5	Celotex ctf	1½	1½	1½		1¼
1.50	Celotex pf	4⅞	3½	4⅞	— ⅞	4
1	Century Rib M	8	8	8		7½
.20	Century Rib pf (7)	88	88	88		84
198	Cerro de Pas	29⅛	26	29¼	+ 2	29¼
2	Checker Cab	17	17	17	— 1⅜	16½
72	Ches & Ohio (2.80)	41⅝	39¾	41	+ ⅞	41
8	Ches Corp (2)	37	35⅞	37	+ 1	36¼
41	Chi & N W	8⅝	7½	8⅛	+ ⅛	8⅜
3	Chi & N W pf	14	13	14	— ½	14
14	Chi Gt West	3⅛	3	3		3
10	Chi Gt W pf	7½	7	7½		7½
39	Chi M St P & P	5⅜	4½	5		
89	Chi M St P & P pf	8¼	7¼	8	+ ½	7⅞
9	Chi Pneu T	6	5¾	6		6
4	Chi Pneu T pf	17	15¾	17	— 1	16
3	Chi Rk Is & P	4⅛	4	4	— ½	4
5	C R I & P 7% pf	6	6	6	— ½	6⅛
2	Chi Yell Cab (1)	14⅝	14⅛	14⅛	— ⅜	14¼
18	Chick Cot Oil (¾g)	19⅝	18	18½	— 1¼	18½
1	Childs Co	4¾	4¾	4¾	— ⅛	4¼
10	Chile Cop	11¼	11¼	11¼		10½
840	Chrysler (½g)	41⅝	38½	41⅞	+ 2½	41⅜
7	City Ice & F (2)	14⅞	14⅝	14⅝	— ⅝	14⅞
.10	City I & F pf (6½)	65	65	65		65½
44	City Strs	1⅛	1	1	— ⅛	1
1	City Strs ctf	1⅜	1⅜	1⅜	— ⅛	1¼
.20	City Strs A	3	3	3	— ⅛	3
2.50	Clark Equip	8½	8¼	8⅛	— ¼	8¼
2	Cluett Pea (1)	26½	26½	26½	— 5	20
10	Coca-Cola (6)	92½	91	92½	+ 1	92
1	Coca-Cola A (3)	47¾	47¾	47¾	— ⅛	47¾
27	Colgate-Palm	13⅝	12¼	13⅝	— ⅛	13
28	Coll & Aik	17¼	15	17¼	+ 2¼	17
16	Col Fuel & Ir	4¼	3⅝	4¼	+ ⅛	4⅛
120	Colum G & El (½f)	14	13⅛	13⅝	+ ⅛	13½
9	Colum Pict vtc	21⅝	20	21⅝	+ ⅝	21⅛
13	Colum Carb (2)	51	48⅛	51	+ 2	51
29	Coml Credit	14½	13⅝	14½	+ ½	14⅛
20	Coml Cr pf B (2)	24¾	24¾	24¾		
14	Coml Invest Tr (2)	35	33½	35	+ 1½	34⅞
2	Coml Inv Tr cv pf (6h)	91¼	91¼	91⅞	— ⅛	97⅞
785	Coml Solv (.60)	35¾	32⅝	35¼	+ 1⅞	35⅛
151	Com'wlth & Sou	2⅜	2⅛	2¼		2¼
1	Com'wlth & Sou pf	29½	29½	29½	+ ¼	29¾
86	Congoleum-Na (1)	23¾	22½	23⅛	+ ⅛	23⅛
3	Congress Cig (1)	9⅝	9	9	— ¾	8⅞
1	Consol Cigar	7⅞	7⅞	7⅞	— ⅛	7½
.30	Con Cig pr pf ww (6½)	49	49	49		47
3	Con Film	3¼	3	3	— ⅛	3⅛
14	Con Film pf	9⅛	8¾	9⅛		9⅛
105	Con Gas (2.70g)	42⅞	40¾	41¾	+ 1⅛	41¾
1	Con Gas pf (5)	88⅞	88⅞	88⅞	— ⅜	88
13	Con Laundries	2¼	2¼	2¼		2¼
326	Con Oil	11⅞	10¾	11¾	+ ⅞	11⅝
1	Con R R Cuba pf	3⅛	3⅛	3⅛	— ⅛	3
20	Con Text	1⅛	1	1	+ ⅛	1
7	Container A	6½	6	6½	+ ¼	6½
7	Container B	2	2	2		2¼
7	Cont Bak A	10	9½	10	+ ½	10⅛
17	Cont Bak B	1½	1⅜	1½		1⅜
2	Cont Bak pf (4)	60	60	60	— ¼	59½
30	Cont Can (2)	63¼	61	63¼	+ 2¼	63
7	Cont Diam Fib	8½	7⅝	8	— ½	7¾
15	Cont Ins (1.20)	22⅝	22	22⅝		22½
30	Cont Mot	1½	1⅜	1½		1½
147	Cont Oil Del	16¾	15⅞	16½	+ ¼	16½
52	Corn Prod (3a)	84⅛	80⅝	83½	— ½	82⅝
.70	Corn Prod pf (7)	136	135⅝	135⅝	— ⅜	135⅝
10	Coty	4	3⅞	4		4
17	Cream of Wh (2¼b)	28	27	28		27⅞
2	Crosley Rad	8¼	8⅛	8¼	+ ⅛	8¼
12	Crown Cork	35	32	34½		35
1	Crown Cork pf (2.70)	36¼	36¼	36¼	+ 1⅞	35
8	Crown Zeller	4	3½	4	— ¼	3¾
7	Crucible Stl	19	18	19		19
3	Crucible Stl pf	33	32	32	— 3	30
5	Cuba Co	1⅛	1	1	— ¼	1
35	Cuban-Am Sug	3¾	2½	3½		3½
.20	Cuban-Am S pf	22	21	22	— ¾	20½
5	Cudahy Pack (2½)	42	40⅝	42	+ ½	42
7	Curtis Pub	19¼	18	19¼	+ 1	19
6	Curtis Pub pf	48	46	46	— 3	47
87	Curtiss-Wright	2¼	2	2¼	+ ⅛	2⅛
6	Curtiss-Wr A	4½	4¼	4¼	+ ¼	4¼
	D					
1	Davega Strs	7½	7½	7½	— ¾	7
264	Deere & Co	30⅞	27	30⅛	+ 1⅞	30
2	Deere & Co pf (.20)	11⅞	11½	11⅞	+ ½	11½
27	Del & Hud	56⅛	53⅝	56	+ 1⅛	54½
104	Del Lack & W	25⅝	23¾	25	+ 1¼	25
2	Den & Rio G W pf	6	5⅞	5⅞	— ⅝	5⅛
2	Detroit Ed (4)	65	65	65	+ ¼	64
1	Devoe & Ray A	25	25	25	— 1⅛	24⅛
7	Diamond Mat (1)	24¼	24	24¼	+ ¼	24
3	Diam Mat pf (1½)	29½	29¼	29¼		29¼
130	Dome Mines (1.80b)	34⅝	31⅝	34⅝	+ 2¼	34½
4	Dominion Strs (1.20)	19	18⅝	18⅝	+ ¼	18⅛
23	Douglas Airc (¾)	12½	12⅛	12½	+ ⅛	12⅝
1	Dresser A	9⅛	9⅛	9⅛		
3	Dresser B	4	3⅝	4	— ⅛	9
206	Du Pont de N (2)	74¾	70⅝	73¾	+ 3⅛	73¼
.10	Du Lt 1 pf (5)	93	93	93	— 1	93
	E					
1	Eastern Roll	4	4	4		4
21	Eastman Kod (3)	73¾	72	73¼	+ ¾	73¼
27	Eaton Mfg (.20g)	11⅞	10⅝	11¾	+ ¾	11¼
14	Eitington Sch	2¼	2⅛	2¼	+ ⅛	2⅛
1	Eiting Sch pf	14	14	14	— 1	14
49	El & Mus	3¼	3⅛	3¼	+ ⅛	3¼
65	El Auto-L	15⅝	14⅞	15⅝	+ ⅝	15¼
35	El Boat	3⅞	3½	3⅝	+ ⅛	3⅝
43	El Pow & Lt	6¾	6	6¾	+ ¾	6½
1	El P & L $6 pf	13	13	13	+ ½	12½
4	El Stor Bat (2)	40	39	39		39
1	Elk Horn Coal	1¼	1¼	1¼	+ ⅛	1⅛
5	Elk Horn C pf	1⅞	1½	1½		1⅝
2	Endicott-John (3)	52	52	52	— 1	50
2	Eng Pub Svc	5½	5½	5½	— ¾	5½
1	Eng P S pf ww	18½	18½	18½		18½
6	Equit Office Bldg (1)	9	8⅝	9		9
41	Erie R R	14⅝	13⅝	14⅛	+ ⅝	14⅝
14	Erie 1 pf	14⅛	13⅝	13¾	+ ¼	14⅛
8	Eureka Vac Cl	7½	7	7½	+ ½	7½
3	Evans Prod	4	4	4		4
	F					
2	Fairbanks Mor	6½	6½	6½		5½
.20	Fairbanks M pf	25½	25½	25½	— ¾	21
1	Fed Lt & Trac	7⅝	7½	7½	— ⅛	7¼
6	Fed Mot	5⅝	5⅜	5⅝	— ⅜	5⅜
6	Fed Wat Svc A	2⅛	2	2⅛	— ⅛	2
7	Fid P Fire Ins (1.20)	24⅛	23	23	— ¾	23
23	Firestone T & R (.40)	20½	18⅝	20½	+ 1⅜	20⅝
2	First Nat Strs (2½)	49⅞	49½	49½	+ 1½	49⅜
22	Foster Wheel	13⅜	11⅝	13⅜	+ 1⅛	12¾
.40	Foster Wheel pf	50	50	50	+ 1½	46½
17	Foundation	11½	10	11½	+ 1½	11
3	Fourth Nat Inv (.95g)	18½	18⅝	18½	+ ½	18⅝
7	Fox Film new	14½	13¼	14⅛	+ ⅜	14⅛
.10	Frank Sim pf (7)	45	45	45	— 5	45
14	Freeport Tex (2)	43	40¾	43	+ 2	42½
	G					
.30	Gamewell	16½	16	16	— ½	14
2	Gen Am Inv	7½	7½	7½	— ⅛	7½
1	Gen Am Inv pf (6)	70	70	70		68
17	Gen Am Trans (1)	30	28	30	+ 1½	29
39	Gen Asphalt	14⅝	13⅛	14⅝	+ 1½	14⅝
17	Gen Bak (1)	13½	13⅛	13½		13¼
7	Gen Bronze	6⅝	6	6⅝	+ ¼	6⅝
6	Gen Cable	4	3⅝	4		3¾
5	Gen Cigar (4)	30½	29	30½	+ 1½	30
1	Gen Cigar pf (7)	108	108	108		101¾
287	Gen Elec (.40)	19⅛	18	18¾	+ ¼	18¾
2	Gen Elec spl (.60)	11⅛	11⅞	11⅞	— ⅛	11¾
25	Gen Foods (1.80)	34⅞	33	34⅞	+ 1⅛	32¼
17	Gen G & El A	1	1	1		1
9	Gen Mills (3)	64	61½	64	+ 1⅜	64
1007	Gen Mot (1)	27½	24⅝	27¼	+ 1⅛	27¼
2	Gen Mot pf (5)	89	88⅛	88⅛	— ⅞	88⅛
2	Gen Out Adv	4⅜	4⅜	4⅜	— ¾	4⅜
2	Gen Pr Ink pf ww (6)	77½	77	77	— ½	74½
1	Gen Pub Svc	2⅞	2⅞	2⅞	— ½	2⅝
4	Gen Ry Sig (1)	32½	32	32¼	+ ½	32
11	Gen Real & Ut	1⅞	1⅜	1⅞		1¾
1	Gen Refract	9¼	9¼	9¼	+ ¼	8⅝
66	Gillette (1.053)	11⅞	11	11⅞	+ ⅛	11⅝
1	Gillette pf (5)	56	56	56	— 2	51½
7	Gimbel Bros	4⅛	4	4		4
3	Gimbel pf	14	13½	13½	— 4⅝	13½
24	Glidden Co	14⅞	13½	14⅞	+ ⅞	14½
1.30	Glidden pr pf (7)	84½	84¼	84¼	— 2¾	83¼
40	Gobel	7⅛	6¼	7⅛	+ ¾	7
38	Gold Dust (1.20)	18¾	17¼	18¾	+ ½	18½
1	Gold Dust pf (6)	97	97	97	— 4⅞	97
67	Goodrich	12¼	10½	11⅝	+ ⅜	11⅜
4	Goodrich pf	32	30⅞	31	— 2	31
82	Goodyear T & R	31⅝	29	31	+ ⅞	31
6	Goth Silk H	9¼	8½	9¼	+ ⅛	9
22	Graham-Paige	2⅝	2½	2½	— ⅛	2½
23	Granby Con M	8⅝	7⅝	8⅝	+ ⅜	8¼
25	Grand Union	4¼	4	4⅛	— ⅛	4
3	Grand Un pf (3)	22	20¼	20¾	— 3¾	20¼
2	Granite C Stl (1)	24	23⅝	23⅝	— ⅛	23⅝
2	Grant (W T) (1)	26¾	26¾	26¾	— 1¼	26⅝
13	Gt No Ir Ore ctf	10	9½	10		9¾
57	Gt No Ry pf	17⅞	15⅞	17⅝	+ 1⅜	17½
167	Gt West Sug (2.40)	35½	33¼	35	+ 1	34⅞
2.10	Gt West Sug pf (7)	107¾	107½	107¾	— ¼	108
29	Grigsby-Grun	2	1⅞	2		1⅞
6	Guantan Sug	1½	1⅛	1⅛		1
.10	Gulf Sta Stl pf	27½	27½	27½	+ 2¼	25⅝
	H					
.10	Hack W pf A (1¾)	27¾	27¾	27¾	+ ¾	27
59	Hahn Dept Strs	4¾	4¼	4⅝	— ⅛	4⅝
1	Hahn D Strs pf	19½	19½	19½	— ½	19½
1	Hall Print	3⅝	3⅝	3⅝	— ⅝	3½
.10	Hanna pf (7)	80	80	80		80
2	Harb-Walker	14¼	14	14	— 2	13¾
.40	Hat Corp pf	20	20	20		15
4	Hayes Body	1¼	1¼	1¼		1¼
11	Hazel Atlas Gl (4)	76¼	76	76		76
2	Helme (G W) (7b)	102	101½	102		100
6	Hercules Pow (1½)	47⅛	45¾	47⅛	+ ⅛	46½
1	Hershey Choc (3)	46⅛	46⅛	46⅛	— ¾	46
1	Hershey cv pf (5b)	85	85	85		85
8	Holland F	4½	4⅛	4⅜	— ⅛	4⅜
6	Houd-Her B	2⅞	2⅝	2¾	— ⅛	2⅝
17	Houston Oil	23½	21¼	23½	+ 2¼	23
23	Houston Oil new	4½	4	4¼	— ⅛	4¼
12	Howe Sound (1)	25¾	22	25¾	+ 2½	25
7	Hudson & Man	13½	12⅞	12⅞	— 1⅞	13
2	Hudson & Man pf (5)	24½	24½	24½	—14⅞	23
21	Hudson Mot	10½	9¾	10¼	+ ⅜	10
13	Hupp Mot	4¼	3⅝	4¼	+ ⅛	4
	I					
88	Illinois Central	27⅞	25⅝	27½	+ 1¼	27½
.40	Ill Cent l l (4)	47½	46⅛	47	— ½	47
39	Indust Ray (4)	71¾	67⅝	71⅛	+ 3⅝	71
10	Inger Rand (1½)	51	50	51	+ 1	51
1	Inland Steel	31	31	31	— 6	31
14	Inspiration Cop	4½	4⅛	4½		4½
3	Insuransh ctf (Md)	2⅝	2⅝	2⅝	— ¼	2½
47	Interb Rap T	11⅝	10⅛	10⅝	+ ¼	10⅝
4	Interlake Iron	5	5	5	+ ⅛	5⅛
1	Int Agricul	2⅛	2	2	— ⅛	2
1	Int Carriers (.20)	5⅜	5⅜	5⅜	— ¼	5¼
8	Int Cement	30	27½	30	+ 1⅜	30
113	Int Harvest (.60)	35	32½	34⅝	+ ½	34⅝
2	Int Harvest pf (7)	117	116⅛	117	— 1	116⅝
24	Int Hydro-El A	6⅛	5⅝	6⅛	+ ⅝	6⅛
2	Int Mer Mar	3⅝	3⅜	3½	+ ½	3⅜
313	Int Nick Can	18⅝	17⅛	18¼	+ ⅝	18⅛
.20	Int Pap 7% pf	8⅛	8¼	8⅛	— 1¼	6⅛
1	Int Pap & P A	3¾	3¾	3¾	— ¼	3
9	Int Pap & P C	1⅜	1⅜	1⅜		1⅜
14	Int Pap & P pf	8½	7⅝	8½	+ ½	8⅝
2.10	Int Ry C Am	4⅜	4⅜	4⅜		4⅜
2	Int Salt (1½)	22½	22½	22½		22¾
6	Int Shoe (2)	40⅝	40¼	40½	— ½	40¼
14	Int Silver	28½	25⅝	28½	+ 1½	28½
.60	Int Silver pf	48½	47⅛	48½	— 1¼	47
302	Int Tel & Tel	11½	10¼	11⅛	+ ⅛	11⅛
5	Interst Dept Strs	3⅝	2¾	3¼	— ¾	3⅛
.30	Int D Strs pf	22	20	22	— 1½	18
	J					
3	Jewel Tea (3)	27	26	26	— ½	26
167	Johns-Manville	53¼	49⅝	52¾	+ 1½	52¼
1.20	Johns Man pf	101⅛	101⅛	101⅛	— 2⅞	102
	K					
9	Kan City Sou	10½	9½	10½	+ ¾	9¾
1	Kan City Sou pf	16	16	16		15
3	Kaufmann Dept (.20g)	6¼	6	6¼	— ¼	5¾
8	Kayser (J)	14¼	14	14¼	— ¼	14¼
11	Kelly-Spring	2⅝	2¼	2⅝		2⅝
72	Kelvinator	11⅝	11	11½	+ ¼	11½
.70	Kendall pf (6)	57	57	57	— 1	57
218	Kennecott	18⅝	17	18½	+ 1⅛	18¼
1	Kimberly-Cl	14	14	14	— 1	13¾
1	Kinney (G R)	3¼	3¼	3¼	— ⅛	3⅛
40	Kresge (S S) (.20g)	11⅞	11⅛	11¾	— ⅛	11½
1	Kress (S H (1a)	30	30	30	— 1⅜	29⅝
28	Kroger Groc (1)	20¼	19½	20¼	+ ½	20⅝
	L					
.20	Laclede Gas (6)	49⅞	49	49⅞	— ⅛	40⅛
.40	Laclede Gas pf (5)	54	54	54	+ 4	54
11	Lambert (4)	28⅜	27¾	28		28
7	Lee Rub & T	8	7½	8	+ ⅛	7⅞
.10	Lehigh P C pf (3½)	76½	76½	76½		76½
5	Lehigh Val C	2⅜	2⅜	2⅜		2½
5	Lehigh V C pf	5½	5⅛	5½	+ ⅛	4⅞
50	Leh Val R R	14¾	13½	14⅝	+ 1⅝	14½
2	Lehman Corp (2.40)	65	65	65		64¼
6	Lehn & Fink (2)	16	15½	16	+ 1	15½
72	Libbey-O-Ford Gl (.30g)	28¼	26½	28⅛	+ 1½	28
13	Life Savers	16⅝	16⅛	16⅝	+ ⅞	16⅞
1	Ligg & Myers (5b)	91½	91½	91½	— 1⅝	91¼
35	Ligg & My B (5b)	94⅛	92½	93½	— 1	93
2	Ligg & My pf (7)	138	138	138	— ½	135
3	Lima Loco	26	26	26		25
1	Link-Belt (.40)	12½	12½	12½	— ⅝	12½
32	Liquid Carb	27½	25	27½	+ ⅝	27½
55	Loew's (1)	30	27	29½	+ 1	29½
1	Loew's pf (6½)	66	66	66	— 3⅞	66
14	Loft	2⅛	2	2⅛		2
3	Long-Bell A	1¾	1¾	1¾	— ¼	1⅛
1	Loose-Wil Bis (2)	37	37	37	— 1	37½
34	Lorillard (P) (1.20)	20	19⅛	20	+ ⅞	19⅝
1	Louisiana Oil	1¾	1¾	1¾	— ¼	1⅝
.10	Louis Oil pf	11	11	11	— 4	11
4	Louisv & Nash	40	39	40	+ 2	39
2	Louisv G & El A (1¾)	17	17	17	— ¼	16¾
2	Ludlum Stl	10⅝	10⅛	10⅝	+ ¾	10⅛
	M					
2	MacAnd & Forb (2)	26	26	26	— ½	25⅝
16	Mack Trucks (1)	29	28	28	— ½	28
11	Macy (R H) (2)	52⅝	50⅝	52⅝	+ ⅝	52¼
1	Mad Sq Gar	2⅜	2⅜	2⅜	— ⅛	2⅝
8	Magma Cop	13¼	13	13⅛	— ¼	13
5	Mallinson	2	2	2		2
1.70	Mallinson pf	6	4⅝	6	+ 2	5½
35	Manh Ry Mod gtd	18⅝	17	18⅝	+ ⅝	18¼
1	Manh Shirt	12¾	12¾	12¾	— ⅛	12½
2	Maracaibo Oil	2⅛	2⅛	2⅛	— ⅛	2⅛
10	Marine Midl (.40)	7⅜	7	7⅛		7¼
2.50	Market St Ry	1	1	1		1
32	Marsh Field	15	14	14⅞	+ ⅝	14¾
11	Math Alkali (1½)	37⅝	35¼	37⅝	+ 1⅜	37
5	May Dept Strs (1)	27⅛	26⅞	27⅛	— ½	26½
4	Maytag	4⅝	4¼	4¼		4⅛
.30	Maytag 1st pf (1½k)	53	50⅛	50⅛	— 7⅛	50⅛
4	McCall (2)	25⅝	25⅝	25⅝	— 1⅜	25¼
7	McCrory Strs	1⅛	1	1⅛	+ ⅛	1
3	McCrory Strs B	1⅝	1⅝	1⅝		1¼
2	McCrory Strs pf	4⅞	4½	4½		4½
169	McIntyre Porc (1⅞b)	38⅝	36	38⅛	+ 1¼	38⅝
3	McKeesport T (4)	72	70½	72	+ ½	72
45	McKess & Rob	6¾	5⅞	6⅝	+ ⅝	6⅛
13	McKess & Rob pf	16	14	16	+ 1	15½
15	McLellan Strs	1⅛	1	1⅛	+ ⅛	1
4	Melville Shoe (1.20)	27¾	27	27	— 1½	27¼
6	Mengel	8⅝	8	8⅛		8
4	Mesta Mach (1)	15¼	14½	15¼	+ ⅛	15
15	Miami Cop	3⅝	3½	3⅝	+ ¼	3½
23	Mid-Cont Pet	11⅞	11	11⅝	+ ⅝	11⅝
7	Midland Stl	12⅝	9⅞	12	+ 2	11
1	Minn & St L	⅞	⅞	⅞		¾
4	Minn-Honey (1)	27	26	27		25½
11	Minn-Mol Imp	2¼	2⅛	2⅛		2⅛
1	Minn St P & S S M	1½	1½	1½	— ⅛	1
.60	Minn St P & S S M L L	4½	4½	4½	— ¾	4¼
32	Mo-Kan-T	8⅜	7¼	8⅛	+ ⅛	8
10	Mo-K-T pf	17⅞	16¾	17⅝	+ ⅛	18⅛
8	Mo Pac	4	3⅝	4	+ ¼	3⅞
24	Mo Pac pf	5½	4¾	5½	+ ½	5⅛
7	Mohawk Cpt	12	12	12	— ½	12½
2	Monsanto Chem (1¼)	62½	62	62½		61
291	Montgom Ward	18⅞	17⅛	18¾	+ 1⅜	18⅝
24	Mother Lode	¾	⅝	¾		⅝
38	Moto Met Gau	4⅛	3½	4⅛	+ ⅝	3⅞
19	Motor Prod	26½	24⅞	26½	+ 1	26
3	Motor Wheel	7⅞	7⅝	7⅝		7⅝
6	Mullins Mfg	4½	4½	4½	+ ¼	4
4	Munsingwear	11	10½	10½	— ½	10¾
35	Murray Corp	4⅞	4⅛	4⅝	+ ⅛	4⅝
1	Myers & Bro (1)	15⅝	15⅝	15⅝	— ⅝	13
	N					
56	Nash Mot (1)	19	17½	18⅞	+ ⅞	18⅝
.20	Nash Ch & St L	31	31	31	— 1	31
4	Nat Acme	4¼	4⅛	4¼	— ⅛	4
19	Nat Biscuit (2.80)	47	45⅝	46⅜	+ 1¼	46½
69	Nat Dairy Pr (1.20)	14½	14	14⅝	+ ⅛	14⅝
509	Nat Distill	97¾	89½	96½	+ 7¼	96¼
2	Nat Lead (5)	124	124	124		124
49	Nat Pow & Lt (1)	11⅞	11	11¾	+ 1	11⅝
1	Nat Ry & Mex 2 pf	⅜	⅜	⅜	— ⅛	⅜
28	Nat Stl (1)	38½	36⅞	38½	+ 2	38½
8	Nat Supply	12¼	11½	12		12
.20	Nat Sup pf	38	38	38	+ 2	35
5	Nat Surety	3	2⅞	3		2⅞
19	Nat Tea (.60)	17	15½	17	+ 1	16¾
1	Neisner Bros	6	6	6	— ¾	5
6	Newport Indust	6⅛	6	6	— ¾	6
3	N Y Air Br	15	15	15		12¼
390	N Y Central	34⅝	31⅛	33½	+ 1⅜	33½
29	N Y Chi & St L pf	16	15	15⅝	+ ⅛	15½
.10	N Y Dock	5	5	5		4½
.10	N Y Dock pf	7	7	7	— ⅛	7
6	N Y Investors	⅝	⅜	⅜		⅝
34	N Y N H & H	17⅞	15¾	17⅞	+ 1⅝	17
3	N Y N H pf	26	24	26	— 3	26
11	N Y Ont & W	9	8½	9	+ ½	9¼
6	N Y Rys pf	2	1¾	1¾	— ¼	1¾
12	N Y Shipbldg (.40)	12	11⅛	12		11⅝
.30	N Y Shipbldg pf (7)	75¼	75¼	75¼		75¼
48	Noranda Mines (½g)	31⅝	30	31⅝	+ 1¾	31⅝
1	Norfolk & W (8)	143	143	143	— 2½	143
1	Norfolk Sou	1¼	1¼	1¼		1⅛
31	No Am Aviat	5⅜	5	5⅜	+ ½	5¼
102	North Am (8%f)	19½	17½	18⅞	+ 1⅛	18⅝
1	North Am pf (3)	36½	36½	36½		36¼
44	Northern Pac	21⅛	19⅝	21⅛	+ ⅛	20⅝
1	Norwalk T & R	3	3	3	+ ⅜	3
	O					
104	Ohio Oil	14⅞	13⅞	14¾	+ ⅞	14¾
11	Oliver Farm	3½	3⅜	3½		3¼
4	Oliver F pr pf	11	10¾	11	— 2	10⅝
8	Omnibus	5⅝	5⅜	5½	— ¼	5⅜
1	Oppenheim Coll	7½	7½	7½	— 2½	7⅝
14	Otis Elev (.60)	13⅝	13¼	13⅝	+ ⅛	13¼
10	Otis Stl	4	3⅞	4		3⅞
	Otis Stl pr pf	8½	8	8½	+ ½	8⅛
22	Owens-Ill Gl (2½b)	78	74¼	78	+ 1	77
	P					
.10	Pac Cst 2 pf	3	3	3	— 1⅝	3
15	Pac G & El (1½)	20⅝	20	20⅛	+ ⅛	20⅛
5	Pac Ltg (3)	27	26⅝	26⅝		26¾
5	Pac Mills	25	23½	25	+ 1	25
.30	Pac T & T pf (6)	106½	103½	106½	— 2	101½
19	Western Oil (¼)	7½	6⅞	7½	+ ⅝	7¼
95	Packard Mot	3⅝	3⅜	3½		3½
5	Panhand P & R	1⅝	1⅝	1⅝		1⅝
39	Param Publix ctf	1½	1⅜	1½	+ ⅛	1⅝
14	Park & Til	33	30⅛	32⅞	+ 2⅜	32⅞
21	Park Utah	2⅝	2⅝	2⅝		2¼
1	Parmelee Trans	1⅜	1⅜	1⅜	— ⅛	1¼
16	Pathe Exch	1¼	1⅛	1¼		1⅛
14	Pathe Exch A	9	7⅞	9	+ 1⅜	8⅝
70	Patino Min	18⅝	17⅛	18⅝	+ 1	18¼
14	Peerless Mot	4½	4	4⅜	+ ⅛	4¼
9	Penick & Ford (2)	54⅝	52½	53⅝	— 1	52⅝
20	Penney (J C) (1.20)	42½	40⅝	42	+ ¼	42
1	Penney pf (6)	104⅝	104⅝	104⅝	+ 1	103½
1	Penn C & C	3⅜	3⅜	3⅜	— ⅛	3¼
1	Penn-Dix Cem	4⅛	4	4	— ⅛	4
87	Penn R R (½g)	27¼	25	27⅛	+ 1⅞	27
4	Peoples Gas L & C	32	31⅞	32	+ ¼	32
1	Peoria & East	3⅛	3⅛	3⅛		2½
3	Pere Marq pf	12¼	12	12	— 3	12
44	Petro Corp	10⅝	9⅝	10⅝	+ ⅝	10½
78	Phelps Dodge	13⅝	13	13½	+ ⅝	13½
40	Phila R C & I	4⅜	4¼	4⅜	+ ⅛	4½
2	Philip Morris (1)	12⅝	12	12⅝	+ ½	12
153	Phillips Pet	15⅝	13⅝	14⅞	+ ¾	14⅝
1	Phoenix Hos	7½	7½	7½		7
4	Pierce Oil	⅝	⅝	⅝	— ⅛	⅜
2	Pierce Oil pf	8	7⅞	8		8
7	Pierce Pet	1⅛	1⅛	1⅛		1⅛
2	Pills Flour (1)	19⅛	19⅛	19⅛		19
1	Pirelli (2.57g)	62½	62½	62½	+ ¼	62½
2	Pitt Scr & B	6	6	6	— ⅛	6
.10	Pitt Stl pf	27¼	27½	27½	— ½	15
.20	Pitt T Coal pf	12	12	12	— 4	12
.20	Pitt United pf	37	37	37	— 9	17
1	Pittston Co	2⅛	2⅛	2⅛	— ⅛	2½
106	Plymouth Oil	15	13¼	14⅞	+ 1	14⅝
1	Poor & Co B	9	9	9		8⅝
5	Porto R Am T A	3¾	3⅝	3¾		3½
1	Porto R Am T B	1⅝	1⅝	1⅝		1⅝
32	Postal T & C pf	19	16½	19	+ 2	18½
1	Pressed Stl Car	2½	2½	2½		2⅝
30	Procter & Gam (1⅛g)	40	37½	39¼	+ 1¼	39
2	Prod & Ref	1	1	1		1
.10	Prod & Ref pf	5	5	5		5
45	Pub Svc N J (2.80)	40⅝	38	40	+ 2	40
11	Pullman (3)	47	44¾	47	+ 2½	46⅞
135	Pure Oil	11⅛	10⅝	11⅛	+ ⅝	11¼
.80	Pure Oil pf	62½	61⅝	62½	+ 1	62¼
22	Purity Bak (1)	15	13⅝	14⅞	+ ⅞	14½
276	Radio	7⅛	6½	7⅛	+ ⅜	7⅛
	R					
16	Radio pf B	16½	15	16½	+ ¾	16⅛
2	Radio pf	25	25	25		23⅝
35	Radio-Keith-O	2⅝	2½	2½		2½
.30	R R Sec Ill C Stk	18	18	18	— 2	18
13	Raybestos-Man (.60)	15	14	15	+ ¾	15
1	Read 2 pf (2)	31¼	31¼	31¼		31¼
16	Real Silk	9⅝	8¼	8¾	+ ¾	8¾
2	Reis & Co	2¾	2½	2½	— ⅜	2½
.90	Reis 1 pf	11⅝	11¼	11¼	— 1¼	11½
27	Rem Rand	7	6¼	6⅞		6¾
14	Reo Mot	3	2⅞	2⅞		2⅞
2	Repub Stl	12⅛	11	12	+ ½	12
8	Rep Stl cv pf	26½	24½	26½	— ¼	26½
.10	Rev C & B pf	43	43	43		15
16	Reynolds Met (1)	15	13½	15	+ ¾	15
5	Reynolds Sp	8½	8	8	— 1	7½
73	Rey Tob B (3)	49¾	48	49	+ 1⅞	48¾
5	Rossia Ins	4⅛	4¼	4¼	— ¼	4⅛
5	Royal Dut (1.075g)	32⅝	31⅞	32⅝	+ ½	32⅝
	S					
28	Safeway Strs (3)	40	37⅝	39¼	+ ¾	39¼
.50	Safe Strs 7% pf (7)	99	99	99		97¼
.30	Safe Strs 6% pf (6)	82½	82½	82½	— 1½	82¾
39	St Jos Lead	25	23	25	+ ½	25
7	St L-San F	3	3	3		3
3	St L-San F pf	2¾	2⅝	2¾		2¾
132	Schenley Distill	37	32¾	36¼	+ 2½	36¼
10	Schulte Ret	5	4½	4⅞	+ ⅛	4⅞
.40	Scott Paper (1½)	38⅞	38½	38½	— ½	38⅝
35	Seaboard Air	1⅛	1	1⅛		1
1	Seab Air pf	1⅝	1⅝	1⅝	— ⅛	1⅜
112	Seaboard Oil (.60)	39⅛	36¾	38⅝	+ 1⅜	38⅜
1	Seagrave	3⅛	3⅛	3⅛	+ ⅛	3
217	Sears Roeb	38⅛	34½	37½	+ 1½	37⅜
52	Servel	4⅛	3¾	4⅛	+ ⅛	4
10	Sharp & Dohme	4½	4¼	4½	+ ⅛	4⅜
5	Shattuck (F G) (.24)	7	6⅝	7	+ ⅜	7
57	Shell Union	7⅛	7¼	7⅝	+ ⅛	7½
2	Shell Un pf	55½	55	55	— 1	53
111	Simmons	18⅜	17	18⅛	+ ⅞	18⅛
8	Simms Pet (¼g)	9	8½	9	+ ⅛	8⅝
6	Skelly Oil	7	6⅛	6½		6½
3	Skelly O pf	54⅝	54	54⅝	+ ⅝	53⅛
.80	Sloss-S Stl pf	18	18	18		15
8	Snider Pack	5	4⅜	5		4½
146	Socony-Vacuum	11⅝	11	11½	+ ⅛	11⅜
1	Solv Am I pf ww (5½)	84	84	84	+ 1	83
15	So P R Sug (2.40)	37	35⅝	37	+ 1	36½
.10	So P R S pf (8)	120	120	120	— 2	120
16	Sou Cal Ed (2)	19⅝	18¾	19⅝	+ ½	19½
111	Sou Pac	20½	18⅝	20⅛	+ 1⅛	20
116	Sou Ry	23⅝	20⅞	23⅛	+ 1¼	23
16	Sou Ry pf	26	23½	26	+ 1	26
23	Sparks With	4½	4⅛	4½		4⅜
4	Spencer Kell (1)	15⅝	15¼	15¼	— ⅝	15
78	Sperry Corp	4⅜	4	4⅜		4¼
8	Spiegel May Stern	13½	13	13½	— 1	13½
318	Std Brands (1)	23⅝	21⅞	23	+ 1	23
5	Std Com Tob	6	5½	6		5¾
14	Std G & El	11¼	10	10¾	+ ¾	10½
6	Std G & E pf	11⅛	10⅝	11⅛	+ ⅜	11
1	Std G & E $7 p pf (7)	32	32	32	— ½	31½
4	Std Invest	1¼	1	1¼	+ ¼	1
92	Std Oil Cal (1)	40⅞	37⅞	40⅝	+ 2¼	40½
18	Std Oil Kan	33¼	32	33¼	+ 1¼	30½
193	Std Oil N J (1)	41⅝	39½	40⅞	+ 1⅜	40⅞
45	Sterl Prod	54	50½	53½	+ 1½	53½
3	Sterl Sec A	1½	1	1⅛		1⅛
17	Stewart Warner	6⅞	5⅞	6¼	+ ⅜	6¼
26	Stone & Web	8⅝	8	8⅝	+ ⅝	8⅜
41	Studebaker	4⅛	4¼	4⅜	+ ⅛	4½
90	Studebaker pf	21¼	21¼	21¼		21
3	Sun Oil (1)	47⅛	47	47		46
.30	Sun Oil pf (6)	97½	96½	96½	+ ¼	96
1	Superheater (½)	18	18	18	— 1	17
5	Superior Oil	2½	2¼	2½		2⅛
14	Superior Steel	12	10½	12	+ 1	12
4	Sweets Co	4	4	4		4
3	Symington A	3⅛	2⅝	2⅞	— ⅛	3
	T					
3	Telautograph (1)	11½	11	11	— ½	10¾
9	Tenn Corp	4⅜	4	4⅜		4⅛
80	Texas Corp (1)	25	23½	24⅝	+ ⅝	24⅝
63	Tex Gulf Sul (1)	35⅝	32½	35	+ 2⅝	35
33	Tex Pac C & O	3½	3	3⅜	+ ⅜	3¼
39	Tex Pac L Tr	7⅞	7⅜	7½		7⅛
3	Thatcher	10½	10	10½	+ ½	10
30	The Fair pf	55	55	55		55
6	Thermoid	6	5	6	+ ½	5¼
2	Thompson (J R) (1)	7	6⅝	6⅞		6⅞
25	Thompson Prod	15⅛	14	14⅞	+ ¾	14¾
37	Thompson Star	3⅛	3	3⅛	+ ⅛	3
260	Tide Water As	11⅛	10⅜	11	+ ⅜	10⅝
	Tide Wat As pf	52	50½	50½	— 3½	52
18	Timk Det Ax	4⅛	3⅞	4⅛	+ ⅛	4
36	Timk Roll B (.60)	25¼	23	25⅛	+ 1½	24¾
105	Transamerica	5½	5⅛	5⅛	+ ⅛	5⅛
8	Transue & Will	9	8	9		8½
26	Tri-Cont Corp	5	4⅛	5	+ ⅜	4⅞
4	Trico Prod (2½)	28¼	27¾	27¾		28
4	Truax-Traer	2	2	2		1¾
29	Truscon Stl	6⅜	5⅛	5⅞	+ ⅝	5⅞
1	Twin City R T	2⅛	2⅛	2⅛	+ ½	1⅞
.10	Twin City pf	6½	6½	6½		6⅛
	U					
2	Ulen & Co	2⅛	2⅛	2⅛		2
5	Underwood-Ell (½)	27	26	26½	— ⅝	26½
10	Un Bag & P	40	36¼	40	+ 3	40
129	Un Carbide (1)	39¾	36⅝	39	+ ¼	39
33	Un Oil Cal (1)	19¼	18⅞	19¼	+ ⅝	19⅛
15	Un Pac (6)	106½	102	106½	+ 2½	105
1	Un Pac pf (4)	66⅛	66⅛	66⅛	— ⅝	66
4	Un Tank Car (1.20)	17½	16¾	16¾	— ½	16¾
258	Unit Aircraft	29⅞	27½	29¼	+ 1½	29¼
1	Unit Aircr pf (3)	61	61	61	— 3½	61
5	Unit Bis (1.60)	21	20	21	+ ¾	20¼
18	Unit Carbon (1)	25	23⅝	25⅛	+ 1¼	24½
134	United Corp	6⅝	6⅛	6½	+ ¼	6⅜
6	United Corp pf (3)	29½	28⅜	29½	+ 1¼	29½
36	United Drug	8¼	8	8¼	+ ⅛	8
.30	Unit Dyewood	3⅞	3⅞	3⅞	— ⅜	3¾
15	Unit El Coal	5½	4¾	5½	+ 1	5½
13	Unit Fruit (2)	58⅛	57½	58	+ ½	58
28	Unit Gas Im (1.20)	17¼	16½	17	+ ⅜	17
14	U S & For Sec	10	9⅛	10		9⅝
1	U S Express	⅞	⅞	⅞	+ ⅛	⅝
2	U S Freight	18⅞	18½	18⅞		17
19	U S Gypsum (1)	45⅞	43¾	45⅞	+ 1⅞	45⅝
.10	U S Gypsum pf (7)	118¼	118¼	118¼		118⅛
1	U S Hoff Mach	5⅛	5⅛	5⅛	— ⅞	5⅛
200	U S Indus Alco	70⅜	65	68½	+ 1	68¼
13	U S Leather	8⅝	7⅝	8⅝	— ¼	8⅝
7	U S Lea A	14	13⅝	14	+ ⅝	13⅝
25	U S Pipe (6)	14½	13⅝	14½	+ ⅞	14
3	U S Pipe 1 pf (1.20)	15⅞	15⅜	15⅞		15⅝
13	U S Real & Im	6¾	6¼	6⅛	+ ⅜	6⅝
135	U S Rubber	13⅝	11¼	13⅝	+ 1	13¼
43	U S Rub 1 pf	22⅜	19½	22	+ 1¾	21½
223	U S Smelt & R (1½b)	91⅝	83¾	91	+ 6	90¾
2	U S Smelt pf (3½)	51½	51½	51½	— 2⅝	50⅝
484	U S Steel	41⅞	38⅝	41⅜	+ 2¼	41⅜
17	U S Steel pf (1½g)	80⅞	79	80⅞	+ 1⅝	80¼
1	U S Tobacco (4.40)	99⅝	99⅝	99⅝	— ⅝	99
4	Unit Strs A	2¾	2½	2⅝	— ⅛	2½
6	Univ Leaf Tob (3b)	43	42	42	— ½	42
15	Univ Pipe & R	2¾	2⅝	2⅝	+ ⅝	2⅝
28	Util P & Lt A	3⅞	3¼	3⅝		3½
	V					
12	Vadsco	1¼	1	1⅛		1⅛
.70	Van Ra pf stpd	34½	34½	34½	— ½	34
60	Vanadium	18½	16	18¼	+ 1¼	18⅛
20	Vick Chem	27⅝	27½	27½	— ¼	27
3	Va-Caro Chem	3	3	3	— ⅛	3⅛
1	Va-C Chem 7% pf	58	58	58		57½
.10	Va El & P $6 pf (6)	74¼	74¼	74¼	— ¾	74½
5.70	Vulcan Detin	46	40⅛	46	+ 3⅛	45
	W					
5	Wabash Ry	3	2¾	2¾	— ¼	2½
3	Wabash pf A	3½	3½	3½		3¾
5	Waldorf Sys	6½	6⅛	6⅛	— ⅜	6
6	Walworth	3⅛	3⅛	3⅛		3½
2	Ward Bak B	2⅛	2⅛	2⅛	— ¼	2¼
186	Warner Pict	7⅛	6⅝	7⅛	+ ⅝	7
3	Warner Pic pf	20½	20	20½	— ⅞	18
2	Warner-Quin	1⅜	1⅞	1⅜		1⅜
17	Warren Bros	7⅞	7⅛	7⅞	+ ⅜	7⅝
4	Warren Fdy & P	18⅛	18	18⅛	+ ⅜	18⅛
14	Webster Eisen	5½	5⅛	5¼		5¼
.10	Wells Fargo	1⅛	1⅛	1⅛	— ⅛	1⅛
55	Wesson Oil & S (.5263)	17⅛	15⅞	17	+ 2	16¾
3	Wes Oil & S pf (4)	50⅛	50	50	— 5	48
.20	W Penn El 6% pf (6)	43	41⅛	41⅛	— 1⅞	41⅛
1	West Dairy A	3⅜	3⅜	3⅜	— ¼	3¼
4	West Dairy B	1½	1½	1½	— ⅛	1⅜
23	West Mary	8½	7⅝	8½	+ ⅜	8½
1	West Mary 2 pf	11⅛	11⅛	11⅛	— ⅛	11
4	West Pac	3⅜	3⅛	3⅛	— ⅛	3
6	West Pac pf	4⅞	4⅝	4⅞	+ ⅜	4¾
108	West Un Tel	51⅞	47	50⅝	+ 3⅝	50⅝
11	Westinghouse Air (1)	26⅜	26	26¾	+ 1	26½
128	Westinghouse El & M	34⅝	32	34⅜	+ 1⅝	34¼
1	Westvaco Chl (.40)	13½	13½	13½	— 1⅛	14½
1	White Rock M Sp (2)	27	27	27	+ ½	26½
1	White Sew Mach	1⅜	1⅜	1⅜	— ⅜	1½
2	White Sew Mach pf	7	6½	7		5
17	Wilson & Co	4⅜	4⅛	4⅜	— ⅛	4⅜
7	Wilson A	15	14	15	+ 1⅜	15
44	Woolworth (2.40)	38⅜	37⅝	38⅛	+ 1	38
7	Worth P & M	20¼	19⅝	20¼	+ 1⅜	20¼
1	Worth P & M pf B	27	27	27		25
.10	Wright Aero	14¼	14¼	14¼		12
3	Wrigley, Jr (3)	50¼	50	50¼	+ ¼	50
	Y					
22	Yell Trk & C	4⅝	4¼	4⅝	+ ⅜	4⅝
27	Youngstown Sh & T	18½	16¼	18	+ ¾	18
	Z					
1	Zenith Radio	2	2	2		2
9	Zonite Prod	5⅝	5⅛	5⅝	— ½	5⅜

XD—Ex dividend. EX—First sale since ex dividend date or dates. XR—Ex rights. (a) Plus extras. (b) Including extras. (d) Payable in scrip. (e) Paid last year. (f) Payable in stock. (g) Paid so far this year. (h) Cash or stock. (k) Accumulated dividend paid this year. (m) Also extra cash or stock dividend paid since January 1.

Industry Gains In 2d Quarter Laid to NRA

Prices and Wages Higher During Period; Rise in Employment.

New York, Oct. 17.—In the third quarter of 1933, the industrial gains recorded for the second quarter were expanded to impressive proportions. The success of the National Recovery Administration program and the definite progress made in the solution of other major problems combined to restore confidence on a National scale and to foster a vigorous renewal activity in the business community.

Prices, employment, and wages were advanced during this period, while industrial activity and sales broadened appreciably, and the volume of commercial liquidation decreased uninterruptedly.

These impressive gains have improved business phychology immeasurably, permitting confidence to replace the fear and apprehension which had been widely prevalent. More ground has been gained in the last six months than in any other similar period for a number of years, even though this strong, sustained recovery began with business dragging at the lowest ebb in nearly a century, according to the survey of industry for the third quarter of 1933, which has just been prepared by the Research Department of Dun & Bradstreet, Inc.

Seven Favorable Trends.

Seven outstandingly favorable trends reflected the progress of business during the third quarter:

1. Commercial Failures. Although the failure trend has shown continuous improvement since the third quarter of 1932, the declines in number and liabilities recorded in the third quarter greatly exceeded those of any other quarter of the period. The number of failures was reduced by 47.2 per cent and the liabilities by 58.6 per cent. The significance of the trend lies in the clear implication of steadily decreasing commercial liquidation, a development which has occurred at the beginning of every other major industrial recovery upon which statistical records are available.

2. Commodity Prices. During the third quarter the recovery of prices continued unabated, Dun's Index Number reaching $126,632, the highest point of the year, on October 1. This was a gain of 19.1 per cent over the comparative position of a year ago, and represented a rise of 27.4 per cent from the year's low touched on March 1. The average of prices of the third quarter was 19.9 per cent over the average of the corresponding 1932 quarter.

3. Wage Scales. The whole-hearted suport accorded the President's reemployment agreement and the specific NRA codes by industry in general resulted in a marked gain in salary and wage scales. In the second quarter of the year salaries averaged 20 per cent under those of the same period in 1932, while wages were 18 per cent lower. The third-quarter gains reduced these margins to 14 per cent for salaries and 17 per cent for wages.

4. Employment. Since the beginning of the deflation in 1929 employment has tended to decrease steadily and to remain well under the total of the year preceding. This trend was reversed for the first time in the third quarter of 1933, when the unemployed total for the period was below that of the same quarter of 1932.

5. Industrial Sales. Sales in practically all lines in the third quarter were substantially above those of the same period of the year preceding. This also was true of the second quarter, but the gains of that period were extended in the past three months and in the majority of instances the margins over last year were widened. Of the 25 industries, only 16 were above 100 per cent of the year previous in the second quarter, while in the third quarter the sales averages of 23 of the 25 were above those of the same period of 1932. The general average of all reported sales averages was 17 per cent over the third quarter of last year, whereas the second-quarter gain was only 14 per cent.

6. Industrial Activity. Coincident with the improvement in business fundamentals, industrial activity gained markedly. The Index rose to 72.7, a gain of 20 per cent, in the second quarter. The almost vertical rise was continued in July and August, when the Index reached 82.4, a gain of 36 per cent over the March position and 14 per cent above the June figure. The delayed summer recession, however, which appeared in September, carried the Index down to 72.2.

7. Bank Clearings. Another major commercial indicator, which previously had not risen above its position of a year earlier, is provided by bank clearings. For the first time in a number of months, clearings totals tended to average higher than during the year preceding. In the second quarter of this year the average of clearings totals was 20.6 per cent under the 1932 average. For the third quarter, the average was 4.1 per cent above that of 1932.

Copper Prices Decline To 7¾ Cents Pound

New York, Oct. 17 (AP).—Copper was reported available today at 7¾ cents a pound. This was a cut of ¼ cent from the last quoted price and a drop of 1¾ cents from the recently prevailing market. The metal was said to have been offered by one custom smelter.

The market has been unsettled during the last few weeks by code problems. Meager buying by consumers and the appearance of large quantities of scrap metal.

Abandonment Ordered For 21-Mile Railroad

(Associated Press.)

The Baltimore & Ohio Railroad Co. and the Little Kanawha Railroad Co. today were authorized by the Interstate Commerce Commission to abandon the 21-mile line of the Little Kanawha from Placid Station to Owensport, W. Va.

The abandonment was sought because the line was losing money.

Transactions on N. Y. Curb Market

Total stock sales—Today, 324,000; year ago, 111,500. Total bond sales—Today, $2,800,000; year ago, $3,089,000.

Sales in hundreds.		High	Low	Close
	A			
1	Acetol Prod A	3½	3½	3½
1	†Aero Sup Mfg B	1	1	1
2	†Air Invest vtc	½	½	½
.50	Ala Pow $7 pf (7)	39	39	39
8	Allied Mills	9¾	9	9¾
3.50	Alum Co Am	62	59¼	61
2	Alum Ltd	36	37	30
1	†Am Beverage	2½	2½	2½
1	AmCap pr pf(5¼k)	46	46	46
1	†Am Cit P&LB(.15g)	2½	2½	2½
38	Am Cyan B	10⅞	10	10½
3	†Am Dept St	1¼	1¼	1¼
1	†Am Equities (⅛g)	2¼	2¼	2¼
5	Am & Fgn P war	5⅛	5	5
8	Am Founders	1	15-16	1
.50	Am Found B pf	12¼	12	12
36	Am Gas & El (1a)	26	23¾	25¾
11	Am Laun Mch (.40)	11⅛	11¼	11¼
3	Am Lt & T (1.60)	13	13	13
14	†Am Maracaibo	15-16	⅞	⅞
2	Am Pot & Chem	16½	16	16½
99	Am Super Power	3⅝	3¼	3¼
5	Am Sup P pf	20	19½	20
5	Anch Post F	2½	2½	2½
1	Ark Nat Gas	1½	1½	1½
10	Ark Nat Gas A	1¾	1⅝	1⅝
4	Armstrong Ck	16	15½	16
1	As El Ind (.092g)	4⅞	4⅞	4⅞
1	†As G & El A	⅝	⅝	⅝
.50	As G & E pf	3	3	3
7	As Tel Ut	⅜	⅜	⅜
30	Atlas Corp	11⅝	11	11⅝
9	Atlas Corp war	5⅛	5⅛	5⅛
.25	†Axton Fish A(3.20)	61	61	61
	B			
4	Baldwin bond rts	7⅛	6⅞	7⅛
6	†Bellanca Airc vtc	5	4½	5
2	†Blue Ridge	2	1⅞	2
2	†Blue Rid cv pf(3h)	20½	20½	20½
1	Borne Scrymser	6	6	6
12	Braz T & L	12⅝	12	12⅝
1	Brillo Mfg (.60)	6	6	6
4	Brit Celan	3¼	3¼	3¼
1	Buf N&EP pf (1.60)	16	16	16
.50	Bunk Hill & S	40	37	40
1	Butler Bros	3¼	3¼	3¼
3	†Bwana M'Kubwa	1	1	1
	C			
1	Cab & Wire B	⅛	⅛	⅛
30	Can Ind Alc A	16⅛	14⅞	16⅛
5	Can Ind Alc B	15	13	15
11	Can Marc Wire	2⅝	2⅜	2⅝
61	Carib Syn	4¼	3	4
1	Carnation	14	14	14
5	Carrier Corp	8⅛	7¾	7¾
.50	Celanese 1 pf (7)	108	108	108
12	Celluloid	23¼	21	23¼
1.75	Celluloid pf	49¾	45½	49
3	CenHdG&E vtc(.80)	10¾	10¾	10¾
15	Cen St El	1⅝	1⅝	1⅝
1	†Centrif Pi (.40)	3¾	3¾	3¾
2	†Charis (1)	10	10	10
.50	Chesbro (5¼b)	106	106	106
1	Chicago Corp	2⅝	2⅝	2⅝
200	Cities Service	2½	2⅛	2⅜
4	Cit Serv pf	15¼	14¼	15¼
.50	Cit Svc P 7 pf	14⅛	14¼	14¼
3	†Colon Oil	1⅝	1½	1⅝
4	Colts Pat Fire (1)	16⅛	16⅛	16⅛
.75	ColumG&E cv pf(5)	86	84	84
6	Colum O & G vtc	1⅛	1	1
7	Comwlth & So war	⅛	⅛	⅛
3	†Comm Wat Svc	⅜	⅜	⅜
1	Compo Sh M tr ctfs	11¼	11¼	11¼
1	†Cons Aire	7⅛	7⅛	7⅛
5	Cons Cop Min	1	⅞	⅞
2	ConsG&E Balt(3.60)	57	56	57
1	†Coop-Bess pf ww	15	15	15
74	Cord Corp (30g)	7½	6⅞	7⅜
1	†Cor & Rey pf A	13	13	13
1	Cosden Oil Mc	2½	2½	2½
6	Courtaulds (.136s)	9½	9⅜	9½
57	Creole Pet	9½	8⅞	9⅜
16	†Cresson Gold (.04)	¾	⅝	¾
1	Crown C Intl A(½k)	6½	6½	6½
1	Cuneo Press (1.20)	16⅛	16⅛	16⅛
	D			
12	Darby Pet	8	7½	8
2	Detroit Aircraft	¼	¼	¼
96	Dist Co Ltd (.18g)	19½	18⅞	19
53	Dist Corp Seagr	23½	20¾	22½
2	Dow Chem (2)	68	67½	68
1	Duval Tex	4½	4½	4½
	E			
1	East Sta Pow	1⅝	1⅝	1⅝
1	Easy Wash M B	6¾	6¾	6¾
2	†Eisler Elec	1	1	1
.312	ElBond & Sh (6%f)	18¼	16	17¼
4	ElB & Sh pf (6)	41	40¼	41
2	El B & Sh 5 pf (5)	37½	37	37½
5	El Pow As A (.30g)	5½	5¼	5½
1	†Elect Share	3¾	3¾	3¾
1	Emp Dist El pf	16½	16½	16½
3	†Equity Corp	1⅞	1⅞	1⅞
1	Europ El deb rts	⅜	⅜	⅜
	F			
1	†Fairchild Av A	4¼	4¼	4¼
5	†Falcon Lead	⅛	⅛	⅛
1	†Ferro Enamel(.20g)	10¾	10¾	10¾
5	†Fidelio Brew	2	1⅝	2
.10	First Nat St 1 pf(7)	114	114	114
29	Fisk Rub	7	6½	6⅝
1	†Flintkote A	3⅞	3⅞	3⅞
1	Ford M Can A	10⅛	9	10⅛
19	Ford Mot Ltd	5⅝	5⅝	5⅝
1	Forem Dairy pf	1	1	1
1	†Foundation Fgn	5	5	5
	G			
1	†Gen Aviation	6	6	6
1	Gen E Ltd rct(.265g)	10½	10½	10½
6	Gen Th Eq cv pf	⅝	⅝	⅝
1.75	Gen T & Rub	68	68	68
2	Gilbert (ac)	2½	2¼	2½
4	Glen Alden	14	12⅝	14
1	Godchaux Sug B	5	5	5
41	†Gold Seal Elec	¾	⅝	⅝
2	Goldfield Cons(.05g)	⅛	⅛	⅛
6	Gorh Mfg vtc (1g)	20½	19½	20½
2.50	Gt A&P nv (7b)	130	124½	125
.10	Gt A&P 1st pf (7)	124	124	124
12	Guard Invest	¾	¾	¾
12	Gulf Oil Pa	52½	50	52
	H			
153	†Hir Walker	43¾	39½	43⅛
1	†H Walker pf (1)	14⅜	14⅜	14⅜
1	Hires A (2)	20	20	20
12	Hollinger Gold (.80b)	9⅞	9⅜	9⅞
.75	Horn & Hard (1.60)	17	17	17
30	†Hud Bay M & S	9⅛	9	9
13	Humble Oil (2)	83¾	81	83¾
1	Hydro El Sec	6⅛	6⅛	6⅛
2	†Hygrade Fd	3½	3½	3½
.50	Hygrade Sylv (2)	23½	23¼	23½
	I			
30	Imp Oil Can (½)	11¾	10½	11¾
1	Ins Co N Am (2)	39⅝	39⅝	39⅝
1	Int Cig Mach (1½)	21	21	21
3.75	Int Hyd-E pf (3½)	20¼	20	20¼
1	†Int Mining (.15g)	10½	10½	10½
13	Internat Pet (1.12)	18	17½	18
7	Inter Util B	1	1	1
1	†Interst Equit	1⅛	1⅛	1⅛
1	†Inters Hos (.80g)	15	15	15
.20	Inters Pow Del pf	8½	8½	8½
1	†Ital Superpow A	1½	1½	1½
	K			
5	Kirkl Lake G M	⅞	⅞	⅞
2	†Klein (D E) (1)	12⅝	12⅝	12⅝
1	†Kleinert	6	6	6
14	†Krueger Brew	13⅛	12½	12⅝
	L			
30	Lake Sh M (2½b)	46½	44	46
2	Lakey Fdy & M	⅛	⅛	⅛
2	Lehigh C&N (.40)	8	8	8
10	†Leonard Oil	⅝	⅝	⅝
6	Lib McN & L	4	3	4
6	Lone Star G (.64f)	6⅝	6⅛	6⅝
1	Long Island Lt	6⅛	6	6⅛
1	†Louis L & E	1	1	1
1	Lynch Corp (1)	30	30	30
	M			
8	McCord Rad B	2½	2	2
2	Marcey Oil	6	6	6
2	Maryland Cas	2½	2	2¼
2	Mass Util Asso	2½	2	2¼
12	†Mavis Bott A	½	½	½
1	†Mead John (3)	47½	47½	47½
1	†Memphis N Gas	3¾	3⅜	3⅜
2	†Merritt C & S	2⅜	2½	2⅜
1	†Michigan G &O	4	4	4
3	Michigan Sug	1⅛	1⅛	1⅛
5	Mid St Pet A vtc	2	1⅞	1⅞
1	Mid West Util	⅛	⅛	⅛
.50	Minn Honey pf (6)	74	74	74
2	†Molybdenum vtc	3¼	3¼	3¼
.10	Montg Ward A	59	59	59
.90	Mount St T&T (6)	104½	104¼	104½
8	Mount Prod (.60)	4⅞	4⅞	4⅞
	N			
20	†Nat Aviation	10⅞	10	10
22	†Nat Bellas Hess	2⅛	2½	2¼
1	Nat Bd & Sh (1)	23	23	23
205	Nat Dist new	33⅛	30⅛	32½
1	Nat Fuel G (1)	13½	13½	13½
.50	Nat P&L 6% pf(6)	50	50	50
1	Nat Service	½	½	½
3	Nat Stl war	5⅛	4½	4½
2	Nat Sugar Ref (2)	35	35	35
1	Nat Trans (.70)	7⅛	7⅛	7⅛
1.20	New Eng Pow pf(6)	44	43	43¾
1	N J Zinc (2)	56⅝	56⅝	56⅝
20	†Newmont Min	42½	38½	41½
.25	NY Tel 6½ pf (6½)	115½	115½	115½
25	Niag Hud Pow	6⅝	6¼	6⅝
1	Niles-Bem-P	9½	9½	9½
24	†Nipissing Mines	2¼	2¼	2¼
2	†Nitrate B	¼	¼	¼
1	†Novadel-Ag (5)	46	46	46
	O			
.25	Ohio Brass B	13	13	13
5	†Ohio Cop	¼	¼	¼
	P			
5	†Pac Eastern	2	2	2
1	†Pac Tin spec (1g)	12¼	12¼	12¼
3	†Pan-Am Airways	48½	48	48½
6	†Pantepec Oil	¾	¾	¾
2	Parke Davis (1)	20¼	19⅝	20¼
.50	Parker Rust-Pr (3)	53⅝	52	53⅝
37	Pennroad	3	2⅞	3
1.30	Pepperell (6.08)	81¾	80	80
1	Petrol Corp war	⅛	⅛	⅛
2	Philip Morris Cons	3½	3½	3½
6	†Phoenix Sec	1½	1¼	1¼
44	†Pioneer Gold (.60)	9¾	9	9¾
6.50	Pitts Pl Gl (.60)	36⅞	34	36
1	†Potrero Sugar	1⅝	1⅝	1⅝
1	†Pratt & Lam (½)	15⅝	15⅝	15⅝
22	Premier Gold (.12)	1	1	1
1	Prod Roy	⅝	⅝	⅝
1	†Propper McCall	1¼	1¼	1¼
1	†Prudence pf C stpd	1	1	1
12	†Pruden Inv	6½	6	6½
.20	Pug Sd P 6 pf	8¼	8¼	8¼
.50	Pure Oil pf	53	53	53
	R			
33	†Reiter-Fost	1½	1⅛	1⅜
3	Repub Gas	⅛	⅛	⅛
9	†Roan A Cop	23½	23	23½
	S			
.75	Safety Car H&L(2g)	40	40	40
2	†St Anth Gold	¼	¼	¼
8	St Regis Pap	3⅝	3½	3⅝
2	Salt Cr Prod (.80)	5½	5	5½
1	Schiff Co (1)	14¼	14¼	14¼
2	Seaboard Util	⅛	⅛	⅛
1	Sec Corp Gen	2⅜	2⅜	2⅜
2	Segal Lock	⅝	⅝	⅝
1	†Selected Indus	1⅞	1⅞	1⅞
1	†Seton Leather	7	7	7
1	†Shattuck Denn	2⅝	2⅝	2⅝
3	†Shenandoah	2	2	2
4	†Shenandoah pf	18½	18	18
3.25	Sherwin-Wms (1)	36½	34½	36½
.10	Singer Mfg (6)	133	133	133
1	†Smith A O	28	26	26
1	Sonotone Corp	3¼	3¼	3¼
4	So Am G & Pl	2¼	2¼	2¼
1	So Penn Oil (.80)	17	17	17
1	South Pipe (.40)	4	4	4
4	†Southland Roy(.20)	5	5	5
1	Span & Gen	⅜	⅜	⅜
.50	Stand Inv pf	13⅝	13⅝	13⅝
103	St Oil Ind (1)	29	27⅛	28⅞
12	St Oil Ky (1)	15	14½	14⅞
1	St Oil Ohio	26	25	26
1	St Pow & Lt	5⅛	5⅛	5⅛
9	†Stand Sil-Lead	¼	¼	¼
2	†Starrett	⅝	⅝	⅝
2	†Stutz Mot Am	6⅞	6⅞	6⅞
1	Sunray Oil	⅜	⅜	⅜
40	Swift & Co	14⅝	13⅞	14⅝
10	Swift Int (2)	22	21	22
	T			
13	Tastyeast A	1⅛	1⅛	1⅛
28	Technicolor	11	9⅞	10½
21	†Teck-Hugh G (.60)	5⅝	5½	5⅝
3	†Texon Oil (.60)	7⅛	6⅞	6⅞
3	†Tob & Al Stks(⅛g)	40	37½	37½
4	†Transcont Air	2⅝	2⅝	2⅝
1	†Trans-Lux	1⅜	1⅜	1⅜
2	Tri-Cont war	1⅛	1⅛	1⅛
5	Tubize Chat	14⅞	14¼	14¼
	U			
20	Unit Founders	1⅛	1	1⅛
26	United Gas	3	2⅞	3
12	Unit Gas war	⅞	⅞	⅞
38	Un Lt & Pow A	3½	3⅛	3½
4	Un Lt & P cv pf	14⅞	13⅞	14⅞
145	Un Molasses Ltd	3¼	3	3¼
1	†U S & I Sec pf	41½	41½	41½
2	U S Elec Pow	⅜	⅜	⅜
2	U S Elec Pow war	⅛	⅛	⅛
4	U S Foil B (.40)	6	5½	6
5	Unit Verde (.40)	3⅛	3⅛	3⅛
5	Util Pow & Lt	1⅛	1⅛	1⅛
	V			
1	Venez Mex Oil	3¼	3¼	3¼
1	†Venezuel Pet	⅜	⅜	⅜
	W			
2	Waco Aire	10⅞	10⅝	10⅞
1	West Auto Sup A(2)	17⅝	17⅝	17⅝
2	West Va C & C	½	½	½
1	†Woodley Pet	2	2	2
1	Woolwth Ltd (.463g)	21¼	21¼	21¼
75	Wright Harg (.25b)	7¼	6⅞	7⅛
	Y			
2	†Yukon Gold	⅝	⅝	⅝
	DOMESTIC BONDS.			
	A			
2	Ala Pow 5 '46	77	76	76
2	Ala Pow 5 '68	65	65	65
1	Ala Pow 5 '56	72	72	72
25	Alumin Co 5 '52	99	98	98½
3	Alumin Ltd 5 '48	65	64	64
1	Am El&P 6s '57 A	23½	23½	23½
10	Am G & E 5 2028	76	75⅛	76
1	Am G & Pow 5 '53	23	23	23
28	Am P & L 6 2016	52⅞	52	52½
6	Am Rad 4½ '47	100½	100	100
77	Am Roll M 5 '38	92⅞	91	92
18	Am Roll M 5 '48	90	88½	88½
46	Am Roll M 4½ '33	99¼	98¼	98⅝
1	Am Seat 6 '36	43½	43½	43½
2	Appal El Pow 5 '56	82	82	82
9	Ark P & L 5 '56	68⅛	68⅛	68⅛
14	As Elec 4½ '53	29	28⅝	29
22	AsG&E 5½ '38invet	18⅛	17⅞	18⅛
36	As G & E 5 '50	17	16	17
17	As G & E 5½ '77	18⅞	18¼	18⅞
55	As G & E 5 '68	17	16⅞	16⅞
36	As G & E 4½ '49 C	15	14	15
4	As Rayon 5 '50	44	44	44
5	As Tel Ut 5½ '44C	12⅞	12⅝	12⅞
5	As Tel Ut 5½ '44ctf	12	12	12
1	As Tel Ut 6 '33	15⅝	15⅝	15⅝
	B			
11	Baldw Loc 6 '38 ww	105	102½	105
13	Baldw Loc 6 '38 xw	74	73	74
5	Bell T Can 5 '55 A	101¾	101	101
8	Bell T Can 5 '57 B	101⅝	101⅝	101⅝
2	Bell T Can 5 '60 C	101	101	101
16	Betth St 6 '98	106	106	106
9	Birm El 4½ '68	60⅝	60	60½
6	Birming Gas 5 '59	49	48½	49½
	C			
1	CanN Ry Eq 7 '35 E	101¼	101¼	101¼
20	Can Pac 6 '42	102½	102	102½
3	Carc P&L 5 '56	63½	63½	63½
32	Caterp Tr 5 '35	99⅞	99½	99⅞
6	Cedar R Mfg 5 '53	102	101⅞	102
1	Cen Ill P S 5 '68 G	60	60	60
10	Cen Ill PS 4½ '67F	55⅝	55	55⅝
19	Cen P & L 5 '56	49	48	48½
3	Can Pow 5 '57 D	50	50	50
14	Cen St El 5½ '54	39½	38½	38½
6	Cen St El 5 '48	38½	37½	38½
13	Cen St P&L 5½ '53	42	41	41⅝
14	Chi Dist E 4½ '70A	73	72½	73
31	Chi Dist E 5½ '35B	91	91	91
5	Chi Ry ccd 5 '27	54⅞	54	54
1	Cin St Car 5½ '52A	45	45	45
90	Cit Serv 5 '50	34	32¾	34
17	Cit S Gas 5½ '42	53½	52⅝	53½
3	Cit S G Pipe 6 '43	66	66	66
14	Cit SP&L 5½ '49	32⅞	32⅛	32½
31	Cit S Pow 5½ '52	32⅝	32¼	32¼
1	Clev E Ill 6 '30	105½	105½	105½
8	Comwl Ed 5 '53 A	97½	97½	97½
3	Comwl Ed 5 '54 B	97	97	97
3	Comwl Ed 4½ '56 C	89	89	89
3	Comwl Ed 4½ '57 D	89¼	89¼	89¼
5	Comwl Ed 4½ '60 E	88½	88½	88½
10	Comwl Ed 4 '81 F	81½	81	81½
1	Comw'lEd 5½ '62G	101⅜	101¾	101¾
6	Comw'lSub 5½ '48A	66	65¼	65¼
3	Commun P&L 5 '57	43	43	43
8	Conn Riv P 5 '52 A	96	95½	95½
2	Con GEL&P 4½ '35	102¾	102⅝	102⅝
1	CGEL&P Ba 4½ '69s	105	105	105
1	C GEL&P Ba 4 '81	97⅛	97⅛	97⅛
2	Con G Balt 4½ '54	105½	105	105
4	Con Gas Ut 6½ '43A	10	9⅞	9⅞
2	Con Gas Ut 6 '43A	40	37	40
1	Consum P 5 '36	104¼	104¼	104¼
14	Consum P 4½ '58	100	100	100
16	Cont G & E 5 '58 A	46½	45⅞	46
5	Cont Oil 5½ '37	101	101	101
4	Crucible St 5 '40	65½	65½	65½
1	Cudahy P 5½ '37	98½	98	98
1	Cudahy P 5 '46	102½	102½	102½
2	Cumb CP&L 4½ '56	82	82	82
	D			
3	Dall P & L 5 '52 C	102	101½	101½
4	Dayton P & L 5 '41	105⅛	105⅛	105⅛
4	Derby G & E 5 '46	64	64	64
30	Det Int Br 6½ '52	2⅞	2⅞	2⅞
5	Dix Gulf G 6½ '37A	83⅜	83⅜	83⅜
5	Duke Pow 4½ '67	92½	92½	92½
	E			
10	Ed El Ill 5 '35	102⅝	102⅝	102⅝
7	Ed El Ill 5 '34	102¼	102¼	102¼
27	Elec P & L 5 2030	35⅜	34	35⅜
6	Empire Dis E 5 '52	53	52¼	53
10	Emp O&R 5½ '42	47½	46⅝	47½
	F			
13	Fed Water 5½ '54	28	27½	28
6	Fatone Cot M 5 '48	87¼	87	87¼
12	Fla P & L 5 '54	58	57½	58
3	Fla P 5½ '79A	57	56⅝	57
	G			
13	Gatin P 5 '56	75	72½	75
1	Gatin P 6 '41	69⅞	69	69⅞
3	Gatin P 6 '41B	69⅞	68½	69⅞
5	Gen Pub Ut 6½ '56	30	29⅞	29⅞
5	GenPubUt 6½ '33	40	40	40
1	Gen Rayon 6 '48	40	40	40
10	Gen Refract 6 '38ww	97½	97¼	97½
8	Gen W Wk 5 '43 A	45⅞	44	45⅞
5	Geo Pow 5 '67	68	66⅞	67⅞
1	Geo P & L 5 '78	50	50	50
18	Glen Ald Coal 4 '65	59⅞	59⅛	59⅞
1	†Gobel (A) 6½ '35A	80½	80½	80½
2	Godchaux S 7½ '41	97	97	97
5	Gt Nor P 5 '35	98⅞	98	98¼
11	Great West P 5 '46	100	99⅞	100
32	Gulf Oil Pa 5 '47	100⅛	100	100
12	Gulf Oil Pa 5 '37	100⅜	100¼	101
1	Gulf St Ut 5 '56 A	66⅝	66⅝	66⅝
	H			
1	Hanna 6 '34	100⅛	100⅛	100⅛
1	Hood R 5½ '36	59	59	59
8	HousL&P 4½ '78D	90½	90½	90½
8	HousL&P 4½ '81E	92	91½	91½
2	†Hudson Bay 6 '35	104½	104	104
3	Hydr P Niag F 5 '50	106	105	106
2	†Hygrade Fds 6 '49A	45½	45½	45½
	I			
7	Idaho Pow 5 '47	97	96½	97
5	Ill Cen 4½ '34	71½	70½	71½
16	Ill Nor Ut 5 '57	91⅛	91¼	91½
24	Ill Pow & L 5 '56 C	55	52	55
1	Ill Pow & L 5½ '57	45	45	45
11	Ill Pow & L 6 '53A	62⅛	61	62⅛
1	Ill Pow & L 5½ '54B	58	58	58
3	Indep Oil 6 '39	101	101	101
2	Ind E 5 '51 C	57	56¾	57
2	Ind Hyd El 5 '58A	52	52	52
4	Indnapls P&L 5 '57A	85¼	84⅞	85¼
10	Int P Sec 7 '52 F	84	83½	83½
2	Int Salt 5 '51	88⅝	88⅝	88⅝
12	Int Sec Am 5 '47	53½	52¾	52¾
1	Inters I&Stl 5½ '46A	57½	57½	57½
2	Inters Pow 5 '57	49¼	49	49
4	Inters P Svc 4½ '58	55	54¾	55
1	Ia Ry & Lt 5½ '45A	75½	75½	75½
	J			
1	Jacksonv Gas 5 '42	42½	42½	42½
15	Jer Cen P&L 4½ '61C	83⅛	83¼	83½
1	Jer Cen P&L 5 '47B	93	93	93
2	Jon & Laugh 5 '39	104	104	104
	K			
3	Ky Util 5 '69 I	58	56½	58
1	Ky Util 5 '61 H	57½	57½	57½
5	Kimber-Cl 5 '43 A	90⅝	90⅝	90⅝
1	Kresge 5 '45	90½	90½	90½
	L			
1	Lehigh P S 6 2026A	69½	69½	69½
3	Los Ang G&E 6 '42	104	104	104
5	Lou G&E Ky 5 '37A	100½	100½	100½
10	Lou P&L 5 '57	77½	76⅛	77½
	M			
12	Manitoba P 5½ '51A	25	24¾	25
7	Mass Gas 5½ '46	86½	86	86
5	Mass Gas 5 '55	80	80	80
11	Metro Ed 4 '71	75	74	75
18	Metro Ed 5 '62 F	86	85½	85½
1	Midland Val 5 '43	60¼	60¼	60¼
4	Midwest Util 5 '33ctf	7	6¾	6¾
3	Midwest Util 5 '35ctf	6¾	6¾	6¾
3	Milw G Lt 4½ '67	98	97¾	97¾
2	Minn G Lt 4½ '50	78	77¼	78
1	Minn P&L 4½ '78	67	67	67
10	Miss Riv P 5 '44 xw	90	90	90
3	Miss P&L Co 5 '57	60	60	60
1	Miss Pow 5 '55	50½	50½	50½
6	Miss Riv P 5 '51	102	102	102
5	Monon WP 5½ '53B	59½	59	59
10	Mont LH&P 5 '51A	102½	101⅞	102½
1	Mont LH&P 5 '70B	102¼	102¼	102¼
12	Munson SS 6½ '37	10¼	10	10
	N			
6	Narragansett 5 '57	101	101	101
1	Narragansett 5 '57 B	100½	100½	100½
3	Nat P&L 5 2030 B	55	54½	55
6	Nat Pub S 5 '78ctf	10	9⅝	10
8	Nebr Pw 4½ '81	98	97⅛	97⅞
2	Neismer Bro 6 '48	40	40	40
6	Nevada Cal E 5 '56	57½	56¾	57½
8	N Eng G&E 5 '50	42¾	41¾	42¾
1	N Eng G&E 5 '48	41½	41½	41½
12	N Eng G&E 5 '47	43¼	42½	42¾
6	N Eng Pow 5½ '54	59¾	58	59¾
18	N Eng Pow 5 '48	55¼	54¾	54¾
7	N Orl P S 6 '49A	29	29	29
1	N Orl P S 4½ '35	43⅛	43⅛	43⅛
2	N Y Cen El 5½ '50	58½	57¾	58½
1	NY P & Oh 4½ '35	98⅛	98⅛	98⅛
13	NY P & Lt 4½ '67	86¼	86	86¼
1	NY St E&G 4½ '80	71¼	71¼	71¼
7	Niag Fall P 6 '50	106	106	106
1	Niag Fall P 5 '59A	104½	104½	104½
5	Nor Am L&P 5 '35	95½	95½	95½
5	Nor Am L&P 5 '36	87⅝	87⅝	87⅝
13	N A L&P 5½ '56A	33	32	32⅞
1	N Cont Ut 5½ '48A	24	24	24
1	N Ind G&E 6 '52	82	82	82
2	N Ind PS 4½ '70E	63	63	63
1	N Ohio P&L 5½ '51	90	90	90
1	N Oh Tr&L 5 '56	87	87	87
3	Nor State P 5½ '40	80	79½	79½
61	N State P 4½ '61	86⅞	84¾	85½
2	N Tex Ut 7 '35 xw	98	98	98
	O			
2	Ohio Edis 5 '60	86¼	85	86¼
1	Ohio Pow 4½ '56D	92	92	92
2	Ohio P S 6 '53 C	82	81	82
5	Ohio P S 5½ '61 E	81	81	81
3	Ohio P S 5 '54 D	81	80	81
3	Okla G&E 6 '40 A	71	70	70
4	Okla G&E 5 '50	84⅛	84⅛	84⅛
3	Okla P&W 5 '48 A	46	46	46
2	Osgood 6 '38	34¾	34¾	34¾
1	Oswego Falls 6 '41	52	52	52
	P			
27	Pac G&E 4½ '57 E	94½	93⅞	94⅛
7	Pac G&E 5 '55 D	100⅛	99⅞	100⅛
1	Pac G&E 5½ '52 C	103	103	103
1	Pac G&E 6 '41 B	107	107	107
7	Pac Inv 5 '48 A	71¼	71	71
8	Pac P&L 5 '55	53¼	53¼	53¼
2	Pac Wes Oil 6½ '43	78	75	78
6	Pen C P&L 4½ '77	66¾	66⅛	66¼
4	Pen El 4 '71 F	63⅝	62½	62½
16	Pen Oh Ed 6 '50	57¾	56⅝	57
5	P-Oh Ed 5½ '59 B	50	49½	50
1	Pen Pow 5 '56	100	100	100
5	Pen W&P 4½ '68B	99	99	99
3	Peo G L&C 4 '81 B	73¼	73¼	73¼
7	Peo G L&C 6 '57C	93	91⅛	91⅛
5	Phila El 5 '66	109⅞	109½	109½
13	Phila El P 5½ '72	107	106¾	107
4	Pied El 6½ '60 A	76¼	76¼	76¼
2	Pied N Ry 5 '54 A	77¾	77¾	77¾
5	Pitts Steel 6 '48	80	80	80
2	Poor & Co 6 '39	87	86	86
2	Potomac Ed 5 '56 E	81⅛	81⅛	81⅛
4	Pow Cor NY 6½ '42A	80⅛	80⅛	80⅛
5	Pow Sec Corp 6 '49	47½	47⅛	47½
1	Procter & G 4½ '47	105½	105½	105½
15	Pub Sv N Ill 5 '56	73	72¾	73
13	Pub S N Ill 4½ '81F	67	66	67
4	Pub S N Ill 6½ '37G	91⅞	91¾	91¾
1	Pub S N Ill 6½ '52H	86¾	86¾	86¾
3	Pub S N J 6 ctfs	109¼	109¼	109¼
5	Pub S Okla 5 '57D	72¾	72¾	72¾
2	Pub S Subs 5½ '49A	54	54	54
20	Pug Sd P&L 5½ '49	51⅝	50⅛	51⅝
21	Pug Sd P&L 5 '50 C	50	49	49
7	Pug Sd P&L 4½ '50D	47½	47	47½
	Q			
1	Quebec Pow 5 '68 A	88	88	88
1	Queens B G 4½ '58	90	90	90
	R			
2	Rep Gas 6 '45 A	20	19½	19½
1	Rep Gas 6 '45A cod	18	18	18
2	Roch Cen P 5 '53	32½	32½	32½
4	St L Gas & C 6 '47	6	6	6
15	Safe Har W 4½ '79	100	99¾	100
3	San Ant P Sv 5 '58B	72¼	72	72
6	Scripps 5½ '43	74	72	74
17	Seattle Lt 5 '49	33	32	32⅝
13	Shaw W&P 4½ '67A	71½	70½	71
3	Shaw W&P 5 '70 C	80¼	80¼	80¼
1	Sheffield Stl 5½ '48	85	85	85
20	S E P&L 6 2025 A	53⅛	51	53⅛
2	So Cal Ed 5 '39	105½	105	105½
6	So Cal Ed 5 '51	101	100½	100¾
4	So Cal Ed 5 '52	100¾	100¾	100¾
3	So Cal Ed 5 '54	101	100⅛	100¾
1	So Gas 6½ '35 xw	96	96	96
4	South Nat G 6 '44	58½	58	58½
1	So Nat Gas 6 '44sta	59	59	59
8	Sowest G&E 5 '57A	69½	68⅛	69⅝
3	Sowest G&E 5 '57B	69½	69⅝	69⅝
5	Sowest L&P 5 '57 A	53	52	52
1	Sowest Nat G 6 '45	36	36	36
2	Sowest P&L 6 2022A	48¼	48¼	48¼
2	Staley Mfg 6 '42	91	91	91
21	Stand G&E 6 '35	61	60¼	61
16	Stand G&E 6 '35 cvt	61½	60	61½
4	Stand G&E 6 '51	41¾	41¼	41¼
2	Stand G&E 6 '66	40	40	40
5	Stand P&L 6 '57	39¾	38	39¾
1	Stand Tel 5½ '43	19	19	19
2	Sun Oil 5½ '39	103½	103½	103½
3	Sun Pipe Line 5 '40	101¾	101¾	101¾
1	Superpwr Ill 4½ '70	67	67	67
4	Superpwr Ill 6 '61	77½	76	76
10	Swift & Co 5 '40	99¾	99¾	99¾
3	Swift & Co 5 '44	105¼	104	105¼
	T			
6	Tex El S 5 '60	73½	73	73
2	Tex P&L 5 '56	78	78	78
8	Tex P&L 5 '37	99	98⅛	99
7	Tide Wat P 5 '79 A	55	53	55
30	Toledo Ed 5 '62	92⅝	91⅞	92
10	Twin CRT 5½ '52A	25⅝	24⅞	25⅝
	U			
1	Ulen & Co 6 '44sta	33½	33½	33½
7	Un Gulf Cor 5 '50	102	101½	102
13	Un L&P 6 '75	40	38½	39⅛
5	Un L&P 5½ '59	62	61	61
24	Un L&Ry 5½ '52	42	40¼	40⅛
7	Un L&Ry 6 '52 A	67	67	67
2	Un L&Ry 6 '73 A	38	37	38
1	U S Rub 6½ '34	98¼	98¼	98¼
1	U S Rub 6½ '35	80	80	80
2	U S Rub 6½ '36	65	65	65
1	Utah P&L 4½ '44	57	57	57
	V			
4	Van Camp Pg 6 '48	9½	6	9½
1	Virg El&P 5 '55 A	93½	93⅛	93½
9	Virg Pub S 6 '46	49½	48	49½
2	Virg Pub S 5 '50 B	57	56	57
	W			
1	Waldorf-Ast 7 '54	12½	12½	12½
2	Waldorf-Ast 7 '54ctf	3⅝	3⅝	3⅝
5	Ward Bak 6 '37	96	96	96
4	Wash Gas Lt 5 '58	83½	82½	83⅛
3	Wash Wat P 5 '60	85	85	85
3	West News Del 6 '44	26	26	26
14	West Tex Ut 5 '57A	49⅞	49⅛	49⅛
9	W Un G&E 5½ '55A	72¾	72¼	72¼
1	Westvaco Chl 5½ '37	102¾	102¾	102¾
1	Wis Minn L&P 5 '44	68½	68½	68½
3	Wisc Pub S 6 '52A	80	80	80
	Y			
1	York Rys 5 '37	86⅝	86⅝	86⅝
	FOREIGN BONDS.			
1	Agri Mtg Bk 7 '46	27	27	27
2	Buen Aires Pr 7 '52	33¾	33¾	33¾
2	Bu Aires Pr 7'52stp	31⅛	31⅛	31⅛
3	Cent Bk Ger 6'52A	27	26½	27
7	Cent Bk Ger 6 '51B	49	48½	48½
30	Chile Mtg Bk 6 '31	8⅛	8½	8½
51	Com Prvt Bk 5½ '37	54	52½	53⅞
2	Europ El 6½ '65	76	76	76
10	Europ Mg 7 '67 C	32	32	32
3	Fin Ind Bk 7 '44	85	85	85
4	Fin R M Bk 6 '61	71	71	71
11	Ger C Mun 7 '47	33½	33	33½
20	Ger C Mun 6 '47	31¼	29⅝	31
4	Hamb El 5½ '38	55	54½	55
21	Hanover St 6½ '49	39½	38¼	39¼
5	Hanover City 7 '39	37	37	37
7	Isarco Hyd El 7 '52	81¼	81¼	81¼
6	It Sup P 6 '63 A	67	67	67
8	Mend Pr 7½ '51stp	33	31½	33
1	Mendoza Pr 4 '51	29½	29½	29½
7	Nippon E P 6½ '53	63¼	63	63
11	Prussia El 6 '54	40	39¼	40
25	Ruhr Gas 6½ '53 A	42¼	41	42¼
4	Russian 6½ 1919	3¼	3¼	3¼
11	Russ 6½ ctf NC '19	3⅝	3⅝	3⅝
1	Saar Basin C 7 '35	96½	96½	96½
1	Santa Fe Arg 7 '45	17½	17½	17½
17	Santiago Chile 7 '61	5⅝	5⅝	5⅝
22	Sax Pub W 6 '37	43	42	43
1	Stinnes 7 '36	35	35	35
5	Stinnes 7 '46	35½	34½	35½
1	Terni El 6½ '53	77¾	77¾	77¾
1	Tietz (L) 7½ '46	25½	25½	25½
2	Un El Svc 7 '56	81½	81½	81½
16	Un Ind 6½ '41	42	41⅛	42
4	Un Ind 6 '45	41⅛	41⅛	41⅛

†Officially listed on application by the corporation.

Other securities are admitted to dealing as "unlisted," on application of a regular member and approval by the listing committee.

XD—Ex dividend. EX—First sale since ex-dividend date or dates. XR—Ex rights. (a) Plus extra or extras. (b) Including extra or extras. (d) Payable in scrip. (e) Paid last year. (f) Payable in stock. (g) Paid so far this year. (h) Cash or stock. (k) Accumulated dividend paid this year. (m) Also extra cash or stock dividend paid since January 1. (ur) Under rule. (ww) With warrants. (xw) Without warrants.

New York Produce.

New York, Oct. 17 (A.P.).—EGGS—Receipts, 16,546, irregular. Mixed colors, unchanged.

White eggs, nearby and Midwestern exchange standards, 30@32; marked mediums, 25@28; other white and all-brown eggs unchanged.

POULTRY—Live, steady to firm. Chickens, express, 10@17; fowls, freight and express, 11@15; other grades unchanged.

Dressed poultry, steady to firm and unchanged.

BUTTER—Receipts, 18,111, steady, unchanged.

CHEESE—Receipts, 489,238, firm and unchanged.

SUGAR—Raw declined 1-32c today to the basis of 3.25 for spots. At this level a sale was confirmed of 17,000 bags of Cuban for October shipment to an outport refiner, but when futures firmed up holders advanced their sinking prices to 3.28.

Futures firmed on increased covering and commission house buying influenced by the firmness of other commodities, with final prices 4 to 5 points net higher. Sales were 27,250 tons.

The report that the Government was buying wheat seemed to restrict offerings and in the late trading the market felt the effects of coverings and speculative buying. New high levels for the day were established on this demand with the market closing at the best.

There was no change in the refined situation, with fine granulated listed at 4.80 by refiners and second hands still available at 4.55. Withdrawals were only moderate and new business was light and supplied through second hands.

COFFEE—Was higher today on trade and commission house buying late in the session, probably influenced by the upturn in wheat. Locals and other trade interests sold.

Santos opened 5 to 16 higher and closed 20 to 21 higher. Sales, 15,000. No. 7 opened 5 to 7 higher and closed 4 to 15 higher. Sales, 9,500. Closing quotations, Santos, December 7.86, March 7.97, May 8.02, July 8.08, September 8.28; No. 7, December 5.45, March 5.57, May 5.62, July 5.67, September 5.72.

Spot coffee, dull and easier. Santos 4s, 8¾; Rio 7s, 7¼. Cost and freight offers included Santos Bourbon 3s and 5s at 8.20@8.90.

Chicago Live Stock.

Chicago, Oct. 17 (A.P.).—(U. S. Dept. Agric.).—HOGS—20,000, including 5,000 direct; dull, unevenly 25-40 lower than Monday; 140-290 lbs., 4.25@4.60; practical top, 4.60; part load, 4.65; packing sows largely 3.00@3.50; shippers, 1,500; estimated holdover, 7,000; light light, good and choice, 140-160 lbs., 4.25@4.50; light weight, 160-200 lbs., 4.40@4.60; medium weight, 200-250 lbs., 4.40@4.60; heavy weight, 200-350 lbs., 3.75@4.50; packing sows, medium and good, 275-550 lbs., 2.75@3.65; pigs, good and choice, 100-130 lbs., 3.25@4.25.

CATTLE—9,000; calves, 2,000; general trade on steers about in line with Monday's decline; light steers and yearlings, however, got best market; medium weight and weighty bullocks closing weak; all cows and bulls weak to 15 lower; only choice steers and yearlings selling at 5.90 upward; extreme top, 6.35; best yearling steers and yearling heifers, 6.15; choice 1,030 lbs., long fed bullocks, 5.50; most grass steers, 4.50 down to 3.00; bulk fat cows, 2.25@2.75, lowest in years; slaughter cattle and vealers; steers, good and choice, 550-900 lbs., 5.25@6.40; 900-1,100 lbs., 5.00@6.40; 1,100-1,300 lbs., 5.00@6.40; 1,300-1,500 lbs., 5.00@6.40; common and medium, 550-1,300 lbs., 3.00@5.25; heifers, good and choice, 550-750 lbs., 5.00@6.25; common and medium, 2.75@5.00; cows, good, 2.75@4.00; common and medium, 1.75@2.75; low cutter and cutter, 1.00@1.75; bulls (yearlings excluded), good (beef), 2.90@3.25; cutter, common and medium, 1.75@2.85; vealers, good and choice, 5.50@7.50; medium, 4.50@5.50; cull and common, 3.50@4.50; stocker and feeder cattle: steers, good and choice, 500-1,050 lbs., 4.00@5.25; common and medium, 2.25@4.00.

SHEEP AND LAMBS—10,000; general trade except on range lambs around steady; few best natives to small killer, 6.75; bulk, 6.50@6.60; few downward to 6.25; seven doubles Montana ewes, 1.50@2.50 to killer; toppy feeding lambs scarce, odd lots, 5.90@6.00; lambs, 90 lbs. down, good and choice, 5.75@7.00; common and medium, 4.00@5.50; ewes, 90-150 lbs., good and choice, 1.50@2.65; all weights, common and medium, 1.00@2.00; feedings lambs, 50-75 lbs., good and choice, 6.00@6.60.

Wholesale Commodity Prices Turn Downward During Week

Further Weakness of Foods and Textiles Contributes to Declines; Hogs and Eggs Prove Exceptions With Moderate Advances.

New York, Oct. 17.—Continued weakness in quotations of foods and raw textiles and the further sharp reaction in the hide market, which set in last week, have resulted in the poorest exhibit in many weeks, according to the weekly compilation of wholesale commodity prices prepared by Dun & Bradstreet, Inc.

Total number of advances for the week were only 20, while declines totalled 37, as against 26 and 30, respectively, for the previous week. The number of advances this week was the smallest recorded for any week since March 11, when only 11 were reported, while the declines were the highest since the week of August 2, which had 38 losses.

The situation in the foodstuffs division was a trifle better than in the preceding week as there were 9 advances against 15 declines this week, as compared with 8 and 15, respectively, the week before.

Hog Prices Advance.

Hog prices advanced to the year's peak, as a result of smaller receipts following the termination of the Government buying program. Steers and lambs, among the livestock group, were also higher.

Egg prices continued the improvement of the previous week, while butter lost the ½-cent advance registered the week before. White potatoes firmed up after early weakness and showed a gain.

Grain prices were all lower, continuing the downward movement of the last few weeks. Flour quotations, reflecting very limited sales, due to uncertainty regarding the outcome of the teamsters' strike, were 5 cents to 25 cents lower. Butter eased as a result of liberal offerings, while beans, coffee, peanuts and tallow were also weak.

Rejection of the sugar-marketing agreement and rumors that Congress will frown on any attempt to revise the Cuban sugar preferential caused a break in the sugar market on Monday.

Prices were off 8 cents per 100 pounds. The supply of sugar available for use in the United States on December 31, this year, according to B. W. Dyer & Co., will be approximately 55 per cent less than was available on December 31, 1932. Stocks in Cuba and in refiners and operators' hands on December 1, 1933, it is estimated, will approximate 580,000 tons, including 350,000 tons of segregated sugar, compared with supplies of 1,051,000 tons a year earlier.

The poorest showing was again made by hides this week, with 8 of the 10 items quoted declining, the average drop being about 1½ cents, bringing the average for this group to the lowest level in many weeks. This break in the cash markets was accompanied by a fairly severe drop in hide futures following a long wave of liquidation. Demand from leather manufacturers was quite heavy early last week. Business transacted in the Chicago market included 350,000 hides at prices 1½ cents below the last previous business. City packer and country hides also ruled weak.

Building Material Unchanged.

In the building materials group, there was virtually no change. Turpentine showed an advance of ¾ cent. In the drugs and chemicals division, only one item changed, as compared with four advances last week. Nitrate of silver showed a gain of ⅛ cent.

Textiles, which showed one advance and two declines last week, had only three changes on the down side this week. These were hemp, raw cotton and Japan silk. Due to heavy selling, cotton closed ¼ cent lower than the previous week. The Department of Agriculture in its report issued on Monday showed the highest cotton crop estimate issued so far this season.

The total indicated crop for the current season was placed at 12,885,000 bales. This was 471,000 bales greater than that indicated a month ago and 571,000 bales higher than the original estimate issued on August 8. Gains in production were indicated in all of the important producing States, with the exception of Louisiana and Mississippi. The estimate for Texas was boosted to 4,190,000 bales. Silk prices declined sharply, the drop being attributed to bearish consumption figures for September and continuance of strikes in leading manufacturing centers.

Metal Group Advances.

The metals group showed four advances and six declines, compared with two advances and no declines during the previous week. Iron bars at Chicago and steel bars at Pittsburgh were marked up 15 cents, while tank plates and shapes at Pittsburgh were moved up 10 cents. Pig iron quotations, however, were noticeably weaker. The undertone of the copper market is not particularly strong and the lower price of 8.75 cents has received open recognition in the domestic market.

A number of car load transactions are reported to have been made at that figure, but the aggregate was not sufficient to absorb the tonnage set aside for sale. The price of tin equaled its recent high of 48¾ cents per pound during the week, but closed ½ cent lower than the previous week. The market continues idle at the lower levels, due to a decline in sterling exchange. Trading in the lead market continued featureless. Bar silver showed a net decline of 1¼ cents for the week.

Despite the weakness noted in raw cotton prices this week, the price situation as regards cotton goods continues firm. Wool prices, as shown by the average of 25 quotations, have maintained the advances accumulated during 24 weeks of continuous rise.

Wool Trade Slackens.

Trade in wool, however, showed further slackening during the week, the market being very quiet compared with the activity displayed in the past two months. Imports of unmanufactured wool during August were 8,000,000 pounds larger than in July, while domestic wool consumption in August totaled 56,120,000 pounds, grease equivalent, as against 59,974,000 pounds in July and 50,215,000 in August, last year. The August consumption figures established a record for that month.

	This Week	Last Week	Year Ago
FOODSTUFFS:			
Butter, cream, ex., lb.	24	24½	20½
Cheese, N. Y. Fancy, lb.	20	20	18
Coffee, No. 7 Rio, lb.	7⅛	7½	8¾
Coffee, Santos No. 4, lb.	9⅛	9¼	13
Eggs, nearby fancy, doz.	39	38	38½
Flour, patents, 196 lbs.	6.40	6.60	3.80
Flour, fancy Minn., Family	8.15	8.40	5.10
Potatoes, L. I., 180-lb. sack	3.60	3.00	1.50
Rice, Dom. Long Grain, fcy., lb.	5	5	4
Sugar, fine gran., 100 lbs.	4.75	4.60	4.15
Tea, Formosa, stand., lb.	10	10	9½
PROVISIONS:			
Bacon, N. Y., 140 down, lb.	7½	7½	6¾
Beef, steers, best fat, Chic., 100 lbs.	6.75	6.60	9.00
Hams, N. Y., 18-20 lbs., lb.	10	10	9
Hogs, Chic., 220-250 lb. w'ts, 100 lbs.	5.30	4.75	4.25
Lard, N. Y., M. W., 100 lbs.	5.75	5.65	4.70
Pork, mess, Chic., bbl.	18.75	18.75	17.20
GRAIN:			
Barley, malting, bu.	80¾	85⅝	36¼
Corn, No. 2 yellow, bu.	55¼	60⅛	41⅝
Oats, No. 3 white, bu.	43½	45	25½
Rye, No. 2, f. o. b., bu.	49¼	56⅛	40⅝
Wheat, No. 2 red, bu.	99½	1.02⅝	65
METALS:			
Iron, pig, No. 2X, Phil., ton	18.26	18.34	13.84
Steel billets, rerolling, P'gh., ton	26.00	26.00	26.00
Copper, electro., lb.	8⅝	9	5⅞
Lead, lb.	4.50	4.50	3
Silver, N. Y. (999) fine, oz.	38¾	40	27½
Tin, lb.	48¼	48⅝	23⅞
Zinc, lb.	5.12	5.12	3⅜
MISCELLANEOUS:			
Brown sheet'gs., st'd., yd.	10½	10½	6
Cloths, print, 38½ in., 64x60, yd.	6⅞	6⅞	3⅞
Hides, Chic., Pack., No. 1, lb.	10⅛	12	8½
Hides, cows, hvy. native, lb.	9	11	7½
Leath., union backs, t. r., lb.	37	37	26
Rubber, up-river, fine, lb.	9¼	9⅛	7½
Rubber, stand., thick Latex	8¾	8¾	4⅛
Cotton, spot, N. Y., (middling), lb.	9.65	9.90	6.80
Rayon, viscose, 150; 22-33, lb.	65	65	60
Silk, Japan, extra crack, lb.	1.72½	1.83	1.78
Wool, Dom. Av. 25 quo., lb.	58.44	58.44	30.72

†Nominal.

Local Produce.

(Prices paid shippers f. o. b. Washington.) (By the United States Bureau of Agricultural Economics.)

Eggs.

Current receipts, 20@22; hennery whites, 30@32; Government graded and dated white eggs: U. S. extras, large, 38½; U. S. extras, medium, 30; U. S. standards, 34.

Live Poultry.

Fowl: Colored, 12@14; Leghorns, 7@9; roosters, 7@8; fryers, Rocks, 3 pounds up, 16@18; broilers, Rocks, under 3 pounds, 14@16; Reds and mixed colors, 14; Leghorns, 12@13. Turkeys, young toms, 14 pounds and over, 15@16; young hens, 10 pounds and over, 17@19; No. 2s, 13; old toms, 12@14; old hens, 12@14.

Vegetables.

TOMATOES — Supplies, moderate; demand, light; market, steady. California lug boxes, green, ripes and turnings, wrapped 6x6 and larger, 1.85@2.25.

TURNIP GREENS—Supplies, moderate. Nearby sections, bushel baskets, 40@50.

MUSTARD—Supplies, light. Nearby sections, mostly around 50.

BRUSSELS SPROUTS—Supplies, moderate; demand, light. Long Island, 16-quart crates, 2.00.

RADISHES — Supplies, light. Nearby sections, 1.25 per 100 bunches.

EGGPLANT — Supplies, light. Nearby sections, bushel baskets, fair quality, 75@1.00.

PARSNIPS — Supplies, moderate; demand, slow. Pennsylvania, bushel baskets, 75@1.00.

TURNIPS—Supplies, moderate. Maryland, 2 per bunch; Pennsylvania, bushel baskets, cut, 75.

BROCCOLI—Supplies, light. Pennsylvania, crates, 1 dozen bunches, 1.75; Long Island, crates, 2.25.

POTATOES—Supplies, heavy; demand, light; market, steady. Pennsylvania, 100-lb. sacks, Cobblers, partly graded, 1.65@1.75; Maine, 100-lb. sacks, Cobblers, U. S. No. 1, 1.90@2.00; New York, 100-lb. sacks, Round Whites, U. S. No. 1, 1.65@1.75; Idaho, 100-lb. sacks, Russet Burbanks, U. S. No. 1, 2.25.

SWEET POTATOES—Supplies, light; demand, light; market, steady. North Carolina, bushel baskets, Peurto Ricans, 60@75; Eastern Shore, Virginia, bushel baskets, Jersey type, U. S. No. 1, 65@75.

GREEN BEANS — Supplies, light; demand, moderate; market, slightly stronger. Nearby sections, bushel baskets, green, flat type, 1.50@2.00.

CARROTS—Supplies, moderate; demand, light; market, steady. Pennsylvania, bushel baskets, cut, washed, 90@1.00.

BEETS — Supplies, moderate; demand, light; market, steady. Nearby sections, 2@2½ per bunch.

SPINACH—Supplies, moderate; demand, light; market, about steady. Virginia, bushel baskets, 40@65.

PEAS—Supplies, light; demand, light; market, steady. California, bushel hampers, Telephones, 3.00@3.25; Virginia, bushel hampers, small-podded varieties, 1.25.

PEPPERS — Supplies, light; demand, light; market, steady. Pennsylvania, bushel crates, 75; nearby sections, bushel baskets, green, 50@65.

CAULIFLOWER — Supplies, light; demand, light; market, steady. Colorado, pony crates, 1.00@1.25; New York, Buffalo section, crates, 75@1.00; Long Island, crates, 1.25@1.50.

LETTUCE — Western stock: Supplies, moderate; demand, light; market, about steady. California and Colorado, Western crates, Iceberg type, 4-5 dozen, 3.00, few higher.

ONIONS—Supplies, moderate; demand, light; market, steady. Michigan and Ohio, 50-lb. sacks, yellows, U. S. No. 1, 1.00; California, 50-lb. sacks, Valencias, U. S. No. 1, 3-inch minimum, 1.50.

CABBAGE — Supplies, moderate; demand, light; market, about steady. Pennsylvania, 50-lb. sacks, domestic round type, 1.25.

CELERY—Supplies, moderate; demand, light; market, steady. New York, 2-3 crates, washed, 4-8 dozen, 2.00@2.25.

Fruits.

CRABAPPLES — Supplies, light. Half-bushel baskets, 1.00.

PEARS—Eastern stock: Supplies, light; demand, light; market, about steady. New York, 2-inch minimum, bushel baskets, Bartletts, U. S. No. 1, 2.00; Sheldons, 1.75; Kieffers, 1.00@1.25; bushel baskets, Seckels, U. S. No. 1, 1¼-inch minimum, 1.25; 1½-inch minimum, 1.50@2.00; 1¾-inch minimum, 2.25@2.50.

HONEYDEWS—Supplies, moderate; demand, light; market, steady. Standard crates, Colorado, best, 1.25, few 1.50; fair quality, 75@1.00; standard cantaloupe flats, 12s, 85@1.00; California, fresh arrivals, 1.75@1.85, few 2.00.

AVOCADOS—Supplies, moderate. Florida, boxes, 1.00@1.25.

GRAPES—Eastern stock: Supplies, moderate; demand, slow; market, dull. New York, 2-quart climax baskets, Concords, 12@12½; 12-quart climax baskets, U. S. No. 1, Juice Concords 35@40; Ohio, cartons containing 12 2-quart baskets, various varieties, fair condition, 1.25@1.50. Western stock: Supplies, moderate; demand, light; market, steady. California, lugs, Thompson Seedless, 1.40@1.50, few 1.65; Flame Tokays, mostly around 1.50, few lower.

APPLES — Bushels: Unclassified stock: Supplies, moderate; U. S. No. 1, stock offerings light; demand light; market, steady. Virginia, Grimes, U. S. No. 1, 2¼ inches minimum, 90@1.00; U. S. No. 1, 2½ inches minimum, 1.15@1.25; Delicious, U. S. No. 1, 2¼ inches minimum, 90@1.00; U. S. No. 1, 2½ inches minimum, 1.15@1.25, few 1.35; Jonathans, U. S. No. 1, 2¼ inches minimum, 75@90; U. S. No. 1, 2½ inches minimum, 1.15@1.25; Yorks, U. S. No. 1, 2¼ inches minimum, 60@65; U. S. No. 1, 2½ inches minimum, 90@1.00; U. S. No. 1, 2¾ inches minimum, 1.00@1.25; Staymans, U. S. No. 1, 2¼ inches minimum, 75@90; U. S. No. 1, 2½ inches minimum, 1.10@1.25; U. S. No. 1, 2¾ inches minimum, 1.25@1.35; Winter Bananas, U. S. No. 1, 2¼ inches minimum, 60@65; U. S. No. 1, 2½ inches minimum, 90@1.00; U. S. No. 1, 2¾ inches minimum, 1.00@1.10; unclassified, all varieties, 40@60, according to condition; U. S. Utility, 75@1.00, according to condition. Boxes: Supplies, moderate; demand, light; market, dull. Washington, extra fancy, Delicious, medium to large sizes, 2.00@2.25; fancy, 1.90@2.00.

Meats.

Beef, 10½; veal, 12; lamb, 14; pork loin, fresh, 16@18; frozen, 12@14; fresh hams, 13; smoked hams, 14; strip bacon, 15; lard, 8½; compound, 7½@8.

Dressed Poultry.

Turkeys, toms, 26; hens, 28; chickens, Plymouth Rocks, 18@21; mixed colored, 16@18; Leghorns, 14@17; hens, mixed colored, 17; Leghorns, 13@14; roosters, 9@10; squabs, dozen, 11 to 12 pounds, per pound, 35@40; Long Island, ducks, 16; keats, per pair, 45@50.

Butter.

One-pound prints (93 score), 26; 1-pound prints (92 score), 25; tub, 24; 1-pound prints (90 score), 24; tub, 23.

Bankers' Speaker

Bachrach Photo.

ROBERT V. FLEMING, president, Riggs National Bank, and second vice president, American Bankers Association, who addressed the convention of the Maryland Bankers Association yesterday at Baltimore.

Antarctic Coal Found Second To U.S. Supply

(Associated Press.)

When coal mines of the rest of the world are exhausted, coal from the South Pole may be burned in homes and factories.

Under the snow fields and glaciers of the Antarctic Continent are buried coal resources second only to those of the United States, says Dr. Laurence M. Gould of the University of Michigan, writing in the annual report of the Smithsonian Institution.

His estimate is based on surveys made by himself while geologist of the first Bird Antarctic expedition and by other South Polar explorers. Discoveries of coal by the Byrd expedition, he says, "add many thousands of square miles to the coal areas already known in South Victoria Land (near Byrd's camp at Little America)."

Billions of Tons.

If the Antarctic's coal reserves approach those of the United States in extent, they must total at least many billions of tons. Coal reserves of the United States and Alaska are estimated at 3,536,000,000,000 tons.

More facts on the South Polar coal areas probably will be gathered by the second Bryd Antarctic expedition, now on its way South. Not only does the ice-covered continent contain enormous coal reserves, Dr. Gould believes, but "that it my contain undreamed mineral wealth is within reason."

Mining the Antarctic coal now seems impractical because of its distance from markets and the cold climate. However, coal is mined today on the island of Spitsbergen, which is 2,000 miles north of the Arctic Circle in the same latitude as northern Greenland.

Climate May Change.

Climates of the world change, however, and the time may come when the Anarctic will be milder. It must have enjoyed a tropical or sub-tropical climate at the time when the coal beds originally were formed, because coal consists of the hardened remains of luxuriant plants which grew 250,000,000 years ago in the Carboniferous age.

Perhaps such a climate will return to the Antarctic, as a result of a change in the angle at which the earth is turned toward the sun, or some other influence.

Coal was found in the Queen Maud Mountains by the Byrd expedition. The coal seams are in beds of sandstone that lie flat on the top of a great table-land sloping from north to south. Coal dug from outcrops burned when a match was applied to it.

Cast Iron Pipe—Business is slower because of seasonal influences and the difficulties confronting many municipalities with respect to financing.

Richmond Markets.

Richmond, Oct. 17 (A.P.).—Fruits and vegetables receipts liberal and market steady at unchanged prices.

Butter receipts moderate and market steady, unchanged.

Eggs, receipts moderate. Market around steady on average run; nearby mixed colors and sizes at 22@23 per dozen. Not much demand for hennery whites at over 26 cents per dozen. Western fresh eggs, 23; storage, 20; small eggs as to size from 16 to 20 cents per dozen.

Poultry receipts fairly liberal. Quotable steady and unchanged.

HOGS—Receipts moderate; market a little lower; extreme top on fancy, 5.15; practical top, 5.00.

CATTLE—Receipts moderate and market quotable as slow and about steady. Veal calves from 3.00 on rough culls to 7.00 top on fancy; canner cows, 1.00@2.00; common and medium cows, 2.25@2.85; few best, 3.00; average run bologna bulls, 2.25@2.75; few best butcher bulls, 3.00; heifers quotable 3.00@4.25; steers from 3.00@5.00; not many of the quality to bring over 4.50.

SHEEP—Receipts moderate and market steady. Ewes quotable 1.00@2.50; lambs from 3.00@7.00, as the extreme top; bulk of receipts kind to sell around 6.00 or a little above.

Baltimore Markets.

Baltimore, Oct. 17 (A.P.).—APPLES—Washington, combination fancy and and extra fancy delicious, medium to large size, 1.90@2.00; extra fancy Jonathans, medium to large size, 1.50@1.60.

SWEET POTATOES—Eastern Shore, Virginia barrels, Jersey type, U. S. 1s, 1.25@1.40; ungraded, 1.00@1.15.

CHICKENS—Young rocks 3½ pounds up, 15@16; 2 to 3 pounds, 14@15; 2 pounds and under, 13@14; mixed, 3 pounds and up, 14@15; 2 to 3 pounds, 13@14. Leghorns, 2 pounds and up, 13@14.

Others unchanged.

CATTLE—Receipts, 100; steady. Bulls, good to choice, 3.00@3.25; medium to good, 2.75@3.00; fair to medium, 2.50@2.75; plain to fair, 2.25@2.50; common to plain, 2.00@2.50. Steers, good to choice, 4.75@5.00; medium to good, 4.50@4.75; fair to medium, 4.00@4.50; plain to fair, 3.50@4.00; common to plain, 3.00@3.50. Cows, good to choice, 3.00@3.25; medium to good, 2.75@3.00; fair to medium, 2.50@2.75; plain to fair, 1.75@2.50; common to plain, 1.25@1.75. Heifers, good to choice, 4.00@4.25; medium to good, 3.75@4.00; fair to medium, 3.50@3.75; plain to fair, 3.25@3.50; common to plain, 2.75@3.25. Fresh cows and springers, 30.00@60.00.

SHEEP AND LAMBS—Receipts, 400. Very dull. Sheep, .50@2.50. Lambs, good to choice, 6.75@7.35; common to medium, 3.00@5.75.

HOGS—Receipts, 500. Lower. Light, 4.90@5.40; medium, 5.05@5.40; light pigs, 3.90@4.40; heavies, 4.90@5.30; roughs, 2.65@4.15. Pigs, 4.90@5.15. Western hogs, 10 to 20 higher.

CALVES—Receipts, 75. Steady. Good to choice, 7.50@8.50; common to medium, 3.50@6.50.

WHEAT—No. 2 red winter garlicky, domestic spot and October, 82½; November, 83½.

Brisk Trading In Bonds Leads Exchange Here

Rail and Gas Loans Hold Popularity in Day's Session.

Yesterday's session of Washington Stock Exchange witnessed a more brisk business in the bond division. After call there were bond transactions totaling $7,000. Six thousand of this amount was in six sales of $1,000 each in Anacostia & Potomac River Railroad first 5s at 49, 7½-point advance.

There also was a $1,000 sale of Washington Gas 6s 36, Series B, at 103½, a point gain. A $500 sale was made at 103¼. Fifty-five shares of Washington Railway & Electric preferred traded. The stock came out at 86¾, fractional rise, 50 shares moving at this figure. In a final deal 5 shares sold at 87, a point advance.

Trade and financial conditions in Europe have improved, but business men of the world must continue to work for the restoration of world trade through the solution of international economic problems, such as the readjustment of trade barriers and the stabilization of currencies.

Watson Makes Statement.

Thomas J. Watson, president of International Business Machines Corporation and chairman of the American section of the International Chamber of Commerce, said this in a statement at Paris recently at the close of the council meeting of the international chamber, which was attended by representatives of 49 countries.

Mr. Watson's statement follows:

"As chairman of the American Section of the International Chamber of Commerce representing the business interests of the United States, I have just attended the forty-fourth meeting of the council in Paris. Nelson Dean Jay of Morgan & Co., Paris; Francis E. Powell, chairman of the International Sugar Council, and James D. Mooney, president of General Motors Export Co., assisted me in this work.

"I am convinced of the necessity for continued efforts on the part of business people both at home and abroad to solve the problem of the present world economic disorder. We must readjust trade barriers so as to provide for rapid restoration of world trade, and stabilization of currencies should be vigorously pursued by every nation.

"Business will be benefitted also by a study of double taxation and various problems in the field of transportation and communication.

"I am convinced of underlying improvement in trade and financial conditions in the principal European countries. This gives promise of definite progress during the coming year."

Air-express traffic over the Railway Express Agency Air System for the nine months' period ending September 30, 1933, increased 195 per cent over that for the corresponding period of 1932, while the traffic for the month of September increased 108.248 per cent over that for the same month of last year, according to announcement by J. H. Butler, general manager.

Air System Mileage.

Total mileage of the R. E. A. Air System has been increased to 13,235 miles by the addition of the 357-mile Hanford's Tristate Air Lines between Omaha and Minneapolis and St. Paul, air-express operation over which formally commenced October 15.

The new addition provides shippers of St. Paul and Minneapolis and intermediate areas a third air-express routing to Salt Lake City—the first via the Northwest Airways to Chicago and United Air Lines; the second via the Northwest Airways to Billings, Mont., and National Parks Airways; the third by the Hanford's and United Air Lines.

Committee reports were heard Monday at the fall meeting of the District of Columbia Bankers Association, held in the board room of the American Security & Trust Co. in the American Security Building.

Overseas Auto Sales Point To Recovery

New York, Oct. 17.—Overseas car and truck sales of General Motors Corporation during September indicate a continuance of the vigorous upward trend which has been in evidence since the early part of the year.

With minor exceptions, reports from the overseas markets, embracing 104 countries, outside of the United States and Canada, reflect substantial gains in the sale of the American-made product, as well as the corporation's Opel product manufactured in Germany, and the Vauxall product manufactured in England.

General Motors sales in overseas markets for September totaled 11,356 units, an increase of 97 per cent over the total for September, 1932, and 40 per cent higher than the total for September, 1931. The total for September, 1933, represented an increase of 84 units over September, 1930.

Contrary to the usual seasonal trend, the September, 1933, volume was greater than that in August and in excess, also, of the July total.

Sales for the first nine months of 1933 were 44 per cent higher than the volume in the corresponding nine months' period of 1932, and more than 15 per cent higher than the sales reported for the entire year 1932.

C. B. & Q. Loadings Rise to 27,822 Cars

New York, Oct. 17 (AP).—Freight loadings of the Chicago, Burlington & Quincy Railroad last week totaled 27,822 cars against 26,487 in the previous week and 26,769 a year ago.

Illinois Central's loadings last week amounted to 29,820 cars as compared with 29,703 the previous week and 32,361 a year ago.

When Actors Meet, They Put on a Show—Increased Extra Jobs—Changed Bookings

All-Star Cast Makes Fete of Salary Battle

Celebrities Hold Meeting; "Follies" in December; About Showshops.

It has already been reported here in what manner the membership of the newly formed Screen Actors' Guild in Hollywood remonstrated by wire with President Roosevelt in regard to including in the NRA code provision for the revamping of the salaries now paid the stars of the cinema.

It has remained, however, for Mr. Hubbard Keavy of the Associated Press, chief of this column's West Coast ear-to-the-ground department, to set forth in another wire, dated October 16, precisely what the conclave of players that adopted the resolution was like.

Mr. Keavy speaking:

"It was perhaps the most impressive cast ever assembled—but the performance was strictly private.

"It required a very personal matter—the fear that provisions in the NRA code might lessen their salaries—to bring a majority of the movies' greats and near-greats together in a Hollywood boulevard theater the other night.

"Had the public been allowed to attend this show, it would have seen on the stage such a cast as showmen dream about. The players in all the all-State pictures combined would scarcely equal it. In the audience there were hundreds of others, more or less famous, and scores of scenario and dialog writers.

Like Football Pep Talk.

"The meeting, which was climaxed by the reading of a telegram to President Roosevelt protesting proposals to control salaries in the movies, resembled a football pep rally. There was no organized cheering, but there was plenty of applause (one had only to take a bow to be applauded) and a great deal of spontaneous rooting.

"Eddie Cantor (who is president of the new Screen Actors Guild) was the interlocutor. His "end men" included George Bancroft, Paul Muni, Boris Karloff, Fredric March, Robert Montgomery and James Cagney.

"Next to the end men, in the dress circle, were the owners of many more expensive names, including Ann Harding, Miriam Hopkins, Jeanette MacDonald, Lola Lane and Mary Astor. Surrounding these were James Dunn, Ralph and Frank Morgan, Adolphe Menjou, Gene Raymond, Jean Hersholt, George Raft, Warren William and Otto Kruger.

"Unlike most assemblies called with serious intent, the gags at this one flew thick and fast. Cantor, of course, led the laugh brigade, but despite all the humor, the meeting had its serious note and ended with resounding applause when Eddie read the long telegram to the President. The fight to keep Hollywood salaries where they are was officially on."

Who Earns the Money?

Concerning these "headline salaries" we hear so much about, there is one thing to be borne definitely in mind and that is that the so-called "moguls" of the industry, who have the doling out of the pay envelopes to do, have not set these seemingly exorbitant salaries for no reason whatever.

If they have agreed to compensate the stars of the screen handsomely because their salaries represent only a fair percentage of the money they are able to attract to the box offices, then, its own precepts and purposes being what they are, there is little enough that the NRA can, in logic, do about it.

That, as a matter of fact, is the basis upon which the high-salaried stars are paid.

Now then, if motion pictures earn too much—and that as the lowest priced mass amusement there is—that is another matter. Penalty for that situation should not be assessed against the actors.

Or so it seems to this typewriter.

Pursuing the thought of meeting the requirements of the NRA one step further, it may be cited that the month of September marked the greatest activity among film extra players since 1926, according to a statement recently made by Jack L. Warner, screen executive and chairman of the California State NRA Recovery Board. During the month 39,762 extra placements were made and a total of $339,159 was paid for their services. Studios reported an increase of almost 100 per cent in September pay rolls over June, which marked the start of the NRA program. If it were to be discovered that any one of these extras was able to attract a million or two dollars a picture to the box offices of the land, what would his services be worth? We're asking you.

Line Forms on Right.

The National Theater will open its public box-office sale of seats tomorrow morning for the world premiere engagement, beginning next Monday night, of Maxwell Anderson's new play, "Mary of Scotland," which the Theater Guild is producing and the American Theater Society offering as the third subscription play of its present season.

An unusually heavy mail order demand for seats is reported by the management, which, at the same time, makes known that many desirable seat locations remain to be had for every performance.

Pulitzer Prize Author.

As has pretty thoroughly gotten around by now, Playwright Anderson won the Pulitzer prize last year with his "Both Your Houses," which, of course, would account for a considerable amount of the anticipatory interest, but much also no doubt centers in the fact that the cast is headed by Washington's own Helen Hayes, Philip Merivale and Helen Menken, all stars of the first magnitude, with Fritz Leiber, Stanley Ridges and numerous other Capital favorites in support.

One suspects that in "Mary of Scotland" Mr. Anderson is utilizing the further fruits of the research that preceded his writing of "Elizabeth, the Queen," one of Mary's ruling contemporaries and bitter enemies. If Mr. Anderson has done as well by the former as he did by the latter, that will be good enough.

Wallace Beery, it comes to light, after arriving in New York last Thursday on the S. S. Rex, started for Hollywood driving his own plane. At Santa Fe, N. Mex., Sunday he narrowly escaped serious injury and possible death when a high wind veered his ship and smashed a wing. He arrived unharmed in Los Angeles on Monday in a plane piloted by Paul Mantz, having been forced to leave his own in Santa Fe for repairs.

That Previewing Orgy.

The prevalent orgy of previewing came to a temporary pause in the Ambassador Theater yesterday morning when the Warner Brothers executives screened "The Footlight Parade," last of the Warner Brothers three big musicals, with James Cagney, Joan Blondell, Dick Powell, Ruby Keeler, Frank McHugh, Guy Kibbee, Arthur Hohl, Paul Porcasi, Claire Dodd and about nine million others in parts of prominence.

In its closing sequences, "Footlight Parade" dwarfs anything of the kind that has ever been attempted in musical fervor, pictorial splendor and the color and movement of its stupendous pageantry.

Its aquatic effects are the most amazing of anything in the picture. These unique and highly imaginative sequences reflect a prodigious amount of preparation and are unlike anything heretofore essayed by the cameras. The overhead shots of some of the water formations are extremely beautiful and surprisingly accurate in their geometrical designs—all formed by the female human figure.

These, is should be repeated, are the footages that comprise the latter half of "Footlight Parade." The first half seems to be given over to what amounts to a pictorial history of the trials and tribulations of Fanchon & Marco, or some comparable producing firm devoting its activities to the staging of prologues and stage unit shows for motion picture theaters.

Starts Slowly.

The action during this part of the goings-on struck this reporter as being repetitious, not overly interesting, tuneful or clever, and a more or less severe tax on the patience. Mr. Cagney, who roars about much of the time like an angry young man with a mouth full of hot potatoes, and Frank McHugh, who never before has seemed dull to these dispatches, get just a little annoying about the steenth time they go through the same routine. But, it should be emphasized again, this is only in the first part of the film.

When things really get going, things really get going. "Footlight Parade" then is a thing of vast beauty and a joy forever and everybody in it looks and acts like a million dollars—which would seem to be only a fraction of what the thing must have cost!

All of which serves as a reminder that changes continue to be made in the booking dates of the downtown, first-run picture houses. For example, "Footlight Parade" will not open with a special preview performance on Thursday night, October 26, as previously announced, but a week later, on November 2. "Beauty for Sale" is restored as the incoming attraction at Loew's Fox this Friday and will not be supplanted by Leslie Howard and Heather Angel in "Berkeley Square," as was threatened for a moment or two on Monday. "The Bowery," contrary to earlier plans will continue a second week at Loew's Palace, and "Ann Vickers" will not end its run at RKO-Keith's this Thursday night, despite the fact that it will have done eight days then. And that's the way it goes.

Dots and Dashes.

Odds and ends of this and that about the showshops: As intimated in this space days ago, there is strong likelihood that the Shubert production of Billie Burke's "Ziegfeld Follies" will play the National Theater in this city the week of December 4 . . . The booking, however, has not been definitely set as yet . . . The Max Gordon-Steve Cochran production of "Design for Living," starring Corinne Griffith and including Louise Harrison Gwynn and Bernice Bartl, of the Clifford Brooke forces, in the cast, is now in rehearsal in the Fulton Theater in New York . . . Max Gordon is in town, by the way, enjoying his production of Clare Kummer's "Her Master's Voice" and the flattering notices accorded the new play by the local press . . . Why not? It is a delightful evening in the theater . . . Col. Dean, retired, well-known man-about-town, raconteur and former showman, who used to make pictures himself out at Fort Myer when he was stationed there with the rank of captain, is a character in "Rodney," the RKO-Radio picture being made at the Army post now by Walter Huston and his company, under the direction of George Archainbaud . . . Why not sign Col. Dean on the dotted line to play himself in the picture? . . . The colonel made something like 40 films for the old Lubin Co. in his day—and Lubin's . . . "The Bowery," at the Palace, is running hundreds of dollars ahead of the box office record set by "Tugboat Annie" . . . And they thought "Tugboat Annie" played to all the customers the house would hold . . . Learn one thing each week! . . . "Ann Vickers" also smashed the opening Thursday attendance records at RKO-Keith's . . . Despite the fact that he plays the leading male role in it, Walter Huston has never seen "Ann Vickers" on the screen . . . Vincent "Tommy" Tompkins, manager of the Metropolitan Theater, was married to Miss Cornelia Woodward, of this city, last Monday and departed at once for a two months' vacation in Florida . . . And that is what they call "bronchial pneumonia," eh? . . . Big "Mitch" Lewis, one of the most popular screen "heavies" of an earlier day, returns briefly to prominence as the brutal jailer in "Ann Vickers" . . . Birdie Dean supplanted Marie and Antoinette in Jack Sidney's "Samples of 1933" revue the day before it opened at Loew's Fox and made her first appearance with the show here last Friday afternoon . . . Splendid acrobatic dancer . . . About the only reason being advanced locally for "Her Master's Voice" possibly not making a hit in New York is that it is too clever and too clean . . . And if that's flattering Broadway too much, it's just too bad and we're sorry!

Travel Note.

Yes, there was some thought here at one time of a possible trip to the Chicago World's Fair, but we bruised our thumb!

Idle Reflections of a June Knight!

A striking camera study of June Knight, blond siren of the stage, who has transferred her make-up box and talents to the movie studios and is here mirrored as she appears in "Ladies Must Love," in which Dorothy Burgess and Neil Hamilton also are concerned and which opens at the Rialto on Saturday.

Film Pay Code Again Revised

Now Bars Unreasonable Offers, But Johnson Isn't Pleased.

The status of high salaries in Hollywood under the NRA was still uncertain yesterday after Deputy Administrator Sol A. Rosenblatt issued the third revision of the motion picture code.

This draft contained the provision under which producers could be fined $10,000 for offering "unreasonable inducements" to actors and actresses, despite the assertion of Gen. Hugh S. Johnson, chief administrator, that such a restriction would be illegal.

Gen. Johnson would not predict what would be done with the code if it were submitted to him with the proviso. The legal department, he said, had given varying opinions.

The third revision of the code contained few changes. It still included the protested check on competitive bidding by producers for a star's services.

Two new subdivisions concerned extra players and actors' agents. The first provided that extras should be paid for time spent interviewing prospective employers, whether hired or not, and the other authorized an "agency committee," composed of five directors, one agent, actor, writer, director, and technician, which would have power to regulate activities of artists' representatives.

Labor Wins 22 Seats In Norway Election

Oslo, Norway, Oct. 17 (AP).—The Labor party scored big gains in the Norwegian national elections today.

Labor gained 22 seats for a total of 69. The Conservatives lost 10 seats, retaining 31; the Liberals 24, losing 9; and the Agrarians 22, losing 3. Eighteen parties competed for votes, but only four showed any strength.

Woman Asks Support And Custody of Child

Declaring that her divorced husband, Charles J. Mains, had failed to support her adequately, Mrs. Bertie C. Mains, 1421 Floral street northwest, yesterday asked the District Supreme Court to award her maintenance and custody of their child.

Mains is president of Vasco Products, Brentwood, Md., with a weekly salary of $125, Mrs. Mains said.

Pasha Receives Envoy.

Ankara, Turkey, Oct. 17 (AP).—Robert P. Skinner, new United States Ambassador to Turkey, presented his credentials today to Mustapha Kemal Pasha.

Film Table

Feature pictures and stage shows scheduled:

RKO-Keith's—"Ann Vickers," at 11:44 a. m., 1:47, 3:50, 5:53, 7:56 and 9:59 p. m.

Palace—"The Bowery," at 11 a. m., 105, 3:15, 5:20, 7:30 and 9:40 p. m.

Rialto—"Saturday's Millions," at 11:56 a. m., 1:53, 3:50, 5:47, 7:41 and 9:41 p. m.

Loew's Fox—"The Power and the Glory," at 1045 a. m., 1:30, 4:25, 7:20 and 10:05 p. m. Stage shows at 12:20, 3:15, 6:10 and 8:55 p. m.

Earle—"Brief Moment," at 11:15 a. m., 1:50, 4:30, 7:15 and 9:50 p. m. Stage shows at 12:55, 3:30, 620 and 855 p. m.

Columbia—"Sing, Sinner, Sing," at 11:15 a. m., 1, 2:45, 4:30, 6:20, 8:05 and 9:50 p. m.

Metropolitan—"Too Much Harmony," at 11 a. m., 1245, 2:50, 4:20, 6:15, 7:50 and 9:40 p. m.

Tivoli—"This Day and Age," at 2:25, 4:10, 6, 7:45 and 9:35 p. m.

Ambassador—"Penthouse," at 6:15, 8 and 9:50 p. m.

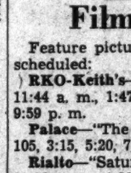

Headquarters for
IMPORTED CAMERAS
Leica, Voigtlander, Carl Zeiss and Kodak
Home Movie Cameras
DEVELOPING and ENLARGING
COLUMBIA PHOTO SUPPLY
1424 New York Ave. NA. 0619.

Philadelphians Present Vivid Concert Here

Stokowski Wields Baton in Renditions of Famed Airs.

By Kay C. B. Brown.

With imperious Leopold Stokowski in his most commanding mood, the Philadelphia Orchestra gave its first Washington concert of the season last evening in Constitution Hall, presenting two works from the standard repertoire, Goldmark's overture to "Sakuntala" and Chaikovski's fourth symphony, and two novelties, "Concerto Sacro" No. 1, by Werner Josten, and "Yablochko," an excerpt from Gliere's "Red Poppy" ballet. An intent audience complimented conductor and players with more than one ovation.

The program opened with Goldmark's charming introduction to Kalidasa's poetic drama concerning the love, separation and reunion of Dushyanta, Lord of the Lunar Race, and Sakuntala, daughter of a nymph.

Outmoded though it may be, compared with later and more realistic evocations of the Orient, it retains its sensuous loveliness because it was written with sincerity. Here one finds no devices of tone-coloring for the sake of effect, but melodic beauty and richly embroidered harmony devoted solely to the telling of an emotional tale.

Clarity of Phrasing.

It was read with that pellucid clarity of phrasing to which we have become accustomed when listening to the Stokowskian touch upon his orchestral instrument. Nothing was blurred, and no accent went astray. It was the rehabilitation of a work which sometimes seems shabby when played in a perfunctory or indifferent manner.

A second hearing is needed for a full appreciation of Werner Josten's "Concerto Sacro," which has depths not easily penetrated at first. Only the first part of the composition was performed last evening. Inspired by Grunewald's triptych at Colmar, the work reverently tries to express the mysteries of Christ's incarnation, death and resurrection.

It is profoundly mystical in mood, and as baffling in its subtleties as a treatise by Thomas Aquinas. Modern harmonies are conservatively used, and the melodic themes are at times a bit Schoenbergian.

Inasmuch as the printed program made no mention of the fact that the composer would play the piano part, few of the auditors paid particular attention to the gentleman who came quietly to take a place in the orchestra. It was not until the conductor summoned him to the podium that the realization was met with a burst of applause.

Painting Provides Theme.

The painting which gave Mr. Josten the idea for his work is of the sixteenth century, and he has adroitly conveyed into music the naivete of the Primitives. This was especially noticeable in those passages descriptive of the Virginia Mary's slumber and her ecstacy before the Angel of the Annunciation.

Gliere's "Yablochko," or "Dance of Russian Sailors," is an exciting piece of rhythmic elaboration on a simple theme. Once a classicist, Gliere did not stand out against the Russian Revolution, but cut his cloth to suit that pattern. His "Red Poppy" ballet was for several years, and may still be for aught I know, one of the Soviet exhibits to prove that art and the proletariat go well together.

The latter half of the program was devoted to Chaikovski's fourth symphony, which is thrice familiar to us all, and calls only for the comiment that it was superbly played. The performance was a demonstration of virtuoso conducting and of wholly admirable response on the part of the musicians.

Mouse, Cat, Dog Set Fire to House, Then Die in Blaze

Habel Park, Mich., Oct. 17 (AP).—A mouse, a cat and a dog teamed up to destroy the house of Charles Gunisch.

The mouse, chewing on some matches, set the box afire. The cat chased the mouse. The dog chased the cat and in the commotion a can of kerosene was overturned.

The mouse, cat and dog were burned along with the house.

10 Women Succeed As 'Chute Riggers

Few Trusted to Care for Fliers' Life Savers.

Ten woman have qualified as Federally licensed parachute riggers, the Aeronautics Bureau of the Commerce Department announced yesterday.

A parachute rigger is one officially qualified to unpack a 'chute, examine the silk canopy, shroud lines and harness for defects, make repairs and insert the fold in its original safety pack according to the manufacturer's regulations.

There are 312 licensed riggers in the United States.

Ruby Harrell, Baltimore, is the only feminine rigger in the vicinity of Washington. Her nine sister riggers are registered from New York, Michigan, Nebraska, Colorado, Minnesota and Texas.

Confederate Veteran Dies.

Lynchburg, Va., Oct. 17 (Spl.).—W. B. Roach, 92, died at Cullen, Charlotte County. He was a Confederate veteran.

Editors Stress Press Freedom

Publishers Ready to Fight Any Interference With Profession.

Boston, Oct. 17 (AP).—The New England Daily Newspaper Association at its fall meeting today passed a resolution opposing any interference with freedom of the press.

The resolution said:

"The members of the New England Daily Newspaper Association go on record as taking the position they will not waive any Constitutional rights or consent to the imposition of any requirements that might restrict or interfere with the Constitutional guarantee of the freedom of the press."

Chicago, Oct. 17 (AP).—A resolution indorsing provisions of the newspaper code effecting freedom of the press and labor, as submitted to the National Recovery Administration by publishers organizations was adopted by the Inland Daily Press Association at a meeting today.

The provisions are embodied in sections 11 and 14 of the submitted code. Section 11 asserts newspapers will not be subject to limitations of freedom of the press under the code and section 14 limits collective bargaining to employers and employes, without intrusion of a third party.

Danes to Defend Slesvig Frontier

All Means at Disposal Will Be Utilized.

Copenhagen, Denmark, Oct. 17 (AP). Coincident with reports the military units in Slesvig had been reinforced, Prime Minister Stauning declared today the Danish southern frontier will be defended by "all means at our disposal."

The premier, speaking in the Folketing (the lower chamber), asserted that the Slesvig frontier is the frontier of the whole of Scandinavia.

Any violation, he said, would involve all the Scandinavian countries.

Lawyer Kills Girl And Self in Hotel

San Antonio, Tex., Oct. 17 (AP).—Sam J. Cleeton, attorney, and an unidentified woman, about 22, were found shot to death in a hotel room here today. A pistol was beside Cleeton.

Police found a note signed by Cleeton, saying quarrels with the woman had driven him to "this deed."

AMUSEMENTS

Loew's ... Leaders in Quality!

"The POWER and the GLORY" — A FOX PICTURE — SPENCER TRACY, COLLEEN MOORE — Stage EDDIE GARR, JACK SIDNEY'S SAMPLES — MADGE EVANS in "BEAUTY FOR SALE" — Stage EDWIN C. HILL, BOB MURPHY — Loew's PALACE — WALLACE BEERY, JACKIE COOPER, GEORGE RAFT in "The BOWERY" — Extra! "WHO'S AFRAID OF THE BIG BAD WOLF?" Walt Disney's "THREE LITTLE PIGS" — FAY WRAY, PERT KELTON — MAE WEST "I'M NO ANGEL" — COLUMBIA — NOW — PAUL LUKAS, LEILA HYAMS in "Sing Sinner Sing"

AMUSEMENTS

WARNER BROS. THEATRES — EARLE — LAST 2 DAYS — CAROLE LOMBARD "BRIEF MOMENT" WITH GENE RAYMOND — On Stage — 4 DELUXE ACTS — DOORS OPEN 10:30 — COMING FRIDAY — GENEVIEVE TOBIN & CHESTER MORRIS "GOLDEN HARVEST" — On Stage - 4 DELUXE ACTS — METROPOLITAN — LAST 2 DAYS — BING CROSBY "TOO MUCH HARMONY" — COMING FRIDAY — WILLIAM POWELL & JEAN DIXON "THE KENNEL MURDER CASE"

AMUSEMENTS

NATIONAL — TO-NIGHT AT 8:20 — Nights, 75c to $2.50 — Mats. Today & Sat., 75c to $2 — Second Play of American Theater Society — Max Gordon presents — ROLAND YOUNG — LAURA HOPE CREWS — IN PERSON — in "Her Master's Voice" — New Comedy by CLARE KUMMER — With Elizabeth Patterson—Frances Fuller — NEXT WEEK BEG. MON — Nights, 83c to $2.75. Mats. Wed. and Sat., 83c to $2.20. incl. Govt. tax. — Third Subscription Play — American Theater Society — The Theatre Guild, Inc., Presents — "MARY OF SCOTLAND" — By MAXWELL ANDERSON (Winner of Last Year's Pulitzer Prize) — With HELEN HAYES — PHILIP MERIVALE — HELEN MENKEN — and a Theatre Guild Cast — Incl. FRITZ LEIBER, STANLEY RIDGES, ERNEST LAWFORD, ERNEST COSSART, ANTHONY KEMBLE COOPER, CHARLES DALTON.

RKO KEITH'S — ANN VICKERS — The SINCLAIR LEWIS story of an independent woman, starring — Irene Dunne — WITH — Walter Huston - Edna May Oliver — RKO AUTUMN FESTIVAL — Coming — The most extraordinary picture yet shown in Washington — The PRIVATE LIFE OF HENRY THE 8TH — starring — CHARLES LAUGHTON

From Lucian Cary's GREAT LOVE STORY in The SATURDAY EVENING POST — SATURDAY'S MILLIONS — TODAY 25¢ TILL 1 P.M. — RIALTO

Don't let jangled nerves make childhood unhappy

When we suffer from jangled nerves we don't realize how harshly we speak.

We wonder why we lose the love and respect of those who are close to us.

That's the real danger of jangled nerves... the victim so seldom knows. And the more high-strung and *alive* you are, the greater the danger.

If things don't seem to be going so well—if money is on your mind—if you worry—then look out.

Watch your nerves. Get your full amount of sleep. Eat regularly and sensibly. Find time for recreation. And smoke Camels—for Camel's costlier tobaccos never get on your nerves.

How are YOUR *nerves?*
TEST No. 4

How long will it take you to get out of this maze? Take your pencil (sharply pointed)—start at the center, and move out... But do *not* touch any of the original lines... 40 seconds is considered excellent time.

Frances Marsalis (Camel smoker), Champion Woman Stunt Flyer, does the test in 26 seconds!

Copyright, 1933, R. J. Reynolds Tobacco Company

COSTLIER TOBACCOS

Camels are made from finer, MORE EXPENSIVE tobaccos than any other popular kind of cigarettes!

CAMELS — *THEY NEVER GET ON YOUR NERVES!*

Second News Section
Sports—Comics

The Washington Post

Second News Section
Classified

COPYRIGHT, 1933, BY THE WASHINGTON POST PUBLISHING CO.

WEDNESDAY, OCTOBER 18, 1933

ENTERED AS SECOND CLASS MATTER, POSTOFFICE, WASHINGTON, D. C.

Free Issue Of Transfers Here Sought

Approval Requested by Capital Transit Co. of Commission.

Plan Affecting Trolleys and Buses Would Go in Effect Dec. 1.

Approval of a system of universal free transfers for its car and bus lines was asked of the Public Utilities Commission yesterday by the Capital Transit Co.

The plan was formally submitted by John H. Hanna, president of the company, and will become operative at 12:01 a. m., December 1, if the commission approves. That time was fixed because it is then the new company will begin operations.

Transfers would be given free between all trolley and bus lines operated by the company. It would not, however, apply to the bus line operated by the Washington Rapid Transit or other companies.

Plan Being Considered.

A time limit of 1 or 1½ hours would be placed on use of the transfers to prevent use in round trips on one fare. The commission took the proposal under advisement.

Transportation companies in Washington carry an average of three persons every second, or 270,000 a day, John H. Hanna, president of the Capital Transit Co., told the Washington Advertising Club at a luncheon meeting yesterday.

Hanna, whose merged firm will serve the entire Capital area on December 1, belittled the idea that street car traffic was doomed because of the vast number of private vehicles.

Pledges Improvements.

He praised the past records of the Capital Company and the Washington Railway & Electric Co., but pledged further improvements in the service.

Hanna reviewed the history of the traction merger here.

"If the new company is to be successful," he said, "and is to be able to finance future extensions, credit will be necessary, and this credit will not be available until earnings are sufficient to resume dividend payments."

2 Held in Insurance Collection Fraud

Placed Under $900 Bonds for Grand Jury Action.

Brode E. Odom, 37, 205 C street northwest, and Sidney F. Tomes, 44, 523 Third street northwest, each charged with three cases of false pretense, were bound over to the grand jury on $900 bonds each when they pleaded not guilty in Police Court yesterday before Judge John P. McMahon.

They are charged with accepting money intended for an insurance company from Couster McCullough, 30, colored, 236 Massachusetts avenue northeast.

Both were bound over to the grand jury in a lower Police Court on $500 bonds when they pleaded not guilty to violation of the insurance code.

D. C. Elopers Foil Detectives' Search

Parents Notified by Wire of Marriage.

Doris Burr, 16, thought to have eloped to Baltimore Monday night with S. Benson Walker, 19, Columbus University student, had not been located by detectives last night.

The young couple left Miss Burr's home, 142 Uhland Terrace, Monday night to go to school. When they did not return, Doris' parents, Mr. and Mrs. Floyd Burr, became worried and were about to notify police when they received a telegram from Baltimore worded, "Married—Doris and Benson."

Walker's parents received a wire from the couple saying, "Have gone on a trip." The Walkers live at 6315 Fourteenth street northwest.

Farmers to Pass On New Milk Pact

Producers' Association to Seek 3-Cent Increase.

The proposed milk-marketing agreement for this area will be submitted to dairy farmers before any formal action is taken by the Maryland and Virginia Milk Producers Association, the board of directors decided yesterday.

The pact, which provides a 3-cent per gallon increase for milk, was explained by John McGill, secretary of the association. Distributors oppose the code, charging the increased price will entail a retail price boost.

Meanwhile Elwood H. Seal, special counsel to the Senate milk investigating committee, is preparing a list of witnesses, who will be heard when the committee resumes hearings Monday. The committee is seeking to determine whether a milk trust exists in the District.

Historic State Papers, Tattered and Faded, Telling Story of Republic, Being Restored

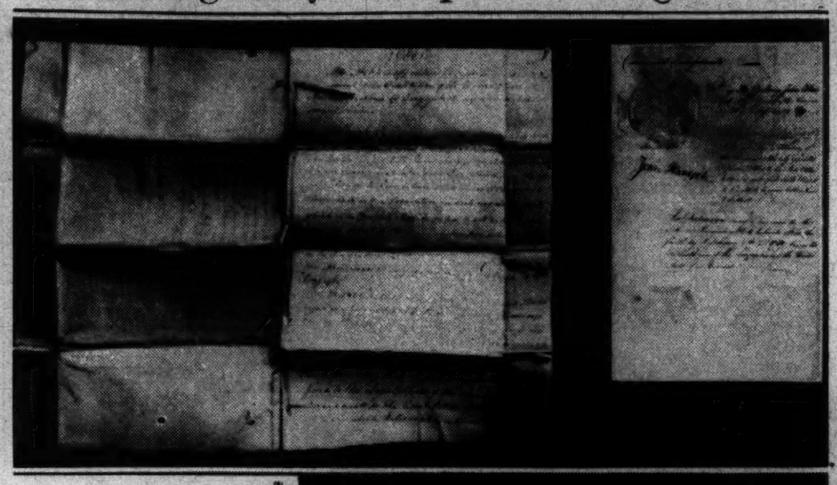

Documents Include Many Signed by First President.

Pressing Thin Silk Sheets Into Fabric Method Used by Experts.

Tattered, faded, worn—thousands of old State papers which recite the early history of the American republic are being restored by experts of the Government Printing Office as the documents are dug from the files of the Capital, the State Department and the Library of Congress.

Signatures which stud the history books are appended to many of the papers—George Washington, John Hancock, James Monroe. The first President's inaugural address, in manuscript, has just been restored and bound in a handsome blue leather book to itself. Monroe's message to Congress, in which he sets forth the Monroe Doctrine, has a similar binding.

The method of restoration is based on the system used in the British Museum and the Vatican library. Thirty years ago, when the first papers were repaired and saved for historians, employes of the Government Printing Office went abroad to study these methods. Since then the local experts have devised improvements.

Holes Are Filled In.

When the brittle, discolored papers are sent in for restoration they first are thoroughly dampened. This makes them pliable. Bits of new paper are fitted into holes in the originals, and the edges are protected with Japanese tissue.

Sheets of the finest and thinnest silk are employed. These are coated with paste and pressed on both sides of the document, which is then placed in a press for several days. So thin is the silk that it can hardly be detected when the restoration is complete. And so closely is it pressed into the paper that it actually becomes a part of the sheet, and keeps it from breaking.

See Long Service.

Luckily the ink used was made of nut-galls, and did not fade after the first few years. It assumed a sepia tone which is permanent. The characters on the paper are never retraced, no matter how pale the ink. To do this would impair the validity of the papers.

Experts in restoration are mostly bookbinders of long experience. Two of them work in the branch of the Government Printing Office which has been set up in the Library of Congress. Another works is in the office of James Preston, Librarian of the Senate. The work is tedious, and few men are fitted for it, Mr. Preston said. He himself has done some restoration, "but I'd hate to make my living that way," he declared.

While working with the documents and selecting those in the worst state of repair to be fixed first, Mr. Preston has become interested in the watermarks in the old paper. George Washington, he said, often used paper with his own watermark, but sometimes used commercial papers. Watermarks of the eighteenth century papers are many of them much alike. Nearly all use a figure within an oval frame, the oval surmounted by a crown.

Personal Papers Returned.

Official papers of many other Government officials are being bound in the restoration workrooms. When a President or public official dies, his family often sends crate after crate of correspondence to the Library of Congress. The purely personal papers are returned to the family, while the others are bound. In this way first-hand accounts of historical events, by men who took part in them, are preserved for historians.

Among the papers which have been restored or will be shortly is one dated 1790, in which the Maryland Assembly notified the State Department that it had ratified the Bill of Rights. Another, dated 1789, is signed by John Hancock as Governor of Massachusetts, and transmits the electoral vote in the first Presidential election.

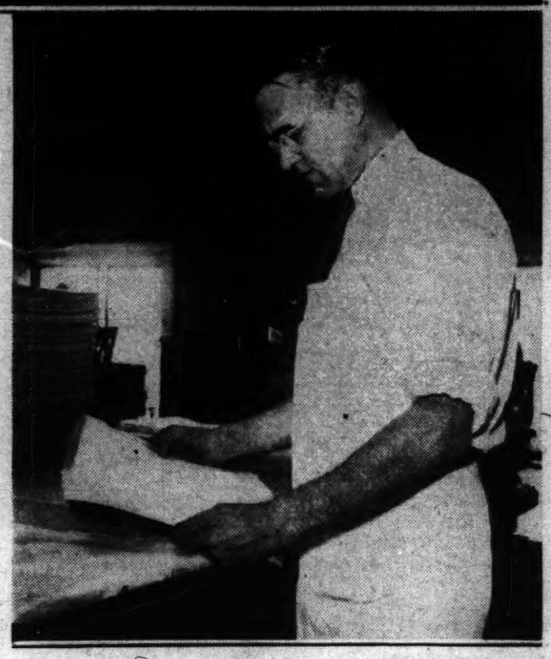

Post Staff Photo.

State documents nearly 150 years old before and after being restored by experts of the Government Printing Office. On the left (upper) is the ratification of the Bill of Rights by the Maryland Assembly, dated 1790. Right, John Hancock's letter transmitting the results of the first Presidential election in Massachusetts, dated 1789. Below is Edward W. Frohner, one of the restoration experts, at work in the Library of Congress.

Youth Found Bound Under Creek Bridge

Central High Student Is Victim of Strange Attack.

Cries for help last night led to the discovery of an 18-year-old Central High School student, bound and lying in the underbrush beneath Sixteenth Street Bridge.

The youth, George Skilton, 1355 Parkwood place northwest, told police he was attacked by two men, dragged through the woods and tied. For more than an hour, he said, he lay under the bridge attempting to work a gag from his mouth.

His shouts attracted passers by. Skilton was taken to the Tenth Precinct Station. He told police the following story:

"I left my home to visit the library before attending a fraternity meeting. The meeting was set for 8:30 p. m. I walked beneatth the bridge as a shortcut. I was seized by two men and dragged through the underbrush."

One of the men, Skilton declared, bound his feet. The other tied his hands. They used his own handkerchief for a gag.

Lack of motive for the attack puzzled police. The youth said no attempt was made to rob him.

Skilton said he shouted for several minutes before he heard police tramping through the woods. When found, he was unable to move.

Believing Skilton was victim of a fraternity prank, police went to the home of Britton Poole, 4400 Fourteenth street northwest, where a meeting of Delta Sigma was being held.

Raymond Rock, president of the chapter, said members of the organization had nothing to do with the attack.

Skilton is the son of Mrs. Caroline J. Skilton, an employe of the Internal Revenue Bureau.

Civic Group Asks F Street Widening

Petworth Body Elects John Thomas Head.

The Petworth Citizens Association last night elected officers and adopted a resolution favoring widening of F street from Seventh to Ninth street.

John T. Thomas was elected president. Other officers are L. A. Dewey, first vice president; Earl W. Cooper, second vice president; Raymond Gable, secretary; A. D. Sartwell, financial secretary; George W. Potter, treasurer; S. Norman Otto, sergeant at arms.

James G. Yaden and Harvey O. Craver were named delegates to the Federation of Citizens Associations.

D. C. Auto Deaths Show Big Increase

Local Fatalities Gain as Nation's Ratio Drops.

Washington automobile fatalities increased sharply last year as compared with 1931, according to a Census Bureau report. Deaths from motor accidents in Washington and environs were 193 in 1932 and 165 in 1931.

More impressive was the fatality rate in proportion to population. The 1932 rate was 39.1 auto deaths per 100,000 population, against 33.6 in 1931.

The national average fatality ratio declined from 28 in 1931 to 24 in 1932.

No explanation of the Washington increase is offered in the Census Bureau's report.

Relief Aids' Pay Increase Held Legal

McCarl in New Ruling Allows Raises for 98 Employes.

Comptroller Reverses Opinion Given October 2.

Comptroller General McCarl yesterday approved the disputed pay raises which had been given and taken away from Leroy S. Halbert, director, and 97 others on the District Emergency Relief Committee pay roll.

Salaries of the 98 were increased at the same time pay of 27 others was reduced and caused a dispute which brought Harry L. Hopkins, Federal relief administrator, and Alan Johnstone, field representative of the administration, into the discussion. The Federal officials were said to have warned relief officers funds would not be available if they were to be used for salary increases.

Several conferences ensued and officials explained they were trying to adjust relief salaries on the basis of those paid employes of the welfare board.

$600 Salary Increase.

Mr. Halbert's salary was increased $600 from $4,400 to $5,000 and varying increases and decreases were decreed for others. The decreases will not be affected by the new decision.

After citing relief act provisions, the Comptroller said "there is no requirement of law for applying the terms and conditions" of either law to salaries for relief works.

Reverses Old Rule.

The Comptroller at one time held the rule forbidding salary increases applied to relief workers as well as to other Government employes once pay scales were fixed. That decision was dated October 2.

The Commissioners cited the two decisions and said they understood what they had done before October 2 was legal.

"In the circumstances, your understanding, as stated in the last paragraph of your submission, appears justified," McCarl replied, thereby assuring payment of the increased salaries.

Pair Drives Off Truck; Radio Car Soon Finds It

Two young men jumped into a W. B. Moses Co. delivery truck yesterday while the driver was making a delivery in the 3600 block of Connecticut avenue, and dove away.

The driver, Henry Duncan, 1741 T street northwest, called the Eighth Precinct station and a few minutes later a radio car spotted the truck in the 2800 block of Tilden street. The two men leaped out and escaped.

Boy Runs Into Street, Killed by Automobile

Jerome Tindal, 7, colored, was killed yesterday by an automobile near his home, 1433 T street northwest.

Police said the boy darted into the street from between two parked cars and was struck by the machine of Floyd Carter, 32, colored, of 217 V street northwest.

Mother Will Not Part With "Jewels"

Post Staff Photo.

The Kropp children, left to right, Viola, Paul Edward, Annie Laurie and Otto, jr. Mollie, 3 years old, is with strangers, but her return is sought.

She'll Try to Keep Her Five Together on $18.48 a Week.

Because she believes her children are jewels, Mrs. Otto Kropp, 812 C street northeast, who offered two of her five youngsters for adoption through a newspaper advertisement, has decided to keep her family together.

"I seem to remember a lesson I learned a long time ago in school," said Mrs. Kropp. Her husband is a navy yard worker making $18.48 a week. "I was studying about Rome, I think, and there was a mother named Cornelia, who pointed to her sons and called them her wealth.

Won't Pawn Her Jewels.

"Well, times are hard, but these kids are my jewels. Some people pawn their jewels when they're up against it. But I'm not pawning mine."

Mrs. Kropp, who sat in a creaking chair in her four-room house, was surrounded by her daughters, Viola, 9, and Annie Laurie, 7, and her young son, Otto, jr., 5. In her lap sat Paul Edward, her youngest, 9 months old. The fifth child, Molly, 3, was taken away the other day by two women who promised to take care of her for a while.

"Home is empty without them all," Mrs. Kropp sighed. "I want Molly back."

Bible Is Her Only Book.

Otto, jr., was adopted for a few hours by a kindly Mount Rainier couple. But he refused to eat and cried for his parents, so they brought him home.

"You can't do much with the little money we have," asserted Mrs. Kropp. "Now, their shoes are old and wearing out fast. But I guess we can keep them on a diet of wholesome thoughts, snap beans and rice."

Mrs. Kropp pointed to a frayed Bible on the table.

"That's the only book in the house," she admitted. "Still, I read to them from it in the oil light every night. One book like that's enough."

Disrupted

Police Crash Anniversary on False Alarm.

Everything was lovely at the wedding anniversary party of Robert I. Miller, attorney, at 1314 Eighth street, last night when police sirens were heard.

Police, guns in hand, crashed the party and confusion reigned until the officers explained they were answering a burglar alarm. No one could be found who admitted turning in the alarm.

Miller and his bride of five years, Mrs. Margerate Kane Miller, were entertaining clergymen, lawyers, and newspaper men and had invited Police Chief Brown. The chief was unable to attend but sent a police stick as a present for the bride.

The uninvited guests were given sandwiches and then left with the assurance that it was all a mistake.

Boys Snatch Woman's Purse.

Miss Adele Brent, 1468 Belmont street northwest, last night told police her pocketbook containing $7 was snatched by two colored boys near her home. They escaped.

Mortgage Aid Plan Weighed By Treasury

O'Connor Will Pass on Action as Affecting Conservators.

Closed National Banks Would Be Permitted to Take Bonds.

A ruling giving conservators of closed National banks the right to accept bonds of the Home Owners Loan Corporation is under consideration by the Treasury Department, it was learned authoritatively yesterday.

Definite action is not expected until Currency Comptroller Connor returns from Texas next week.

Such a decision, it was pointed out, will bring relief to hundreds of distressed home owners who can not receive loans at present because their mortgages are in closed banks. An instance of this exists in Washington in the case of the United States Savings Bank.

Change of Opinion.

The conservator, Wilbur H. Zepp, it was said, refused to negotiate with the local Home Loan office in cases in which the bank held first mortgages on which home owners had asked Federal aid.

A change of opinion in the case of conservators is understood to be prompted by the hearty response given the recent decision to permit receivers of closed banks to accept home loan bonds.

As long as conservators are prohibited from accepting the bonds the work of refinancing impoverished homeowners will be greatly handicapped, it was observed by those close to the Home Loan Corporation.

Receivers were advised they could accept the bonds after they notified the Treasury Department that it would be for the best interests of their trusts in many instances to take this action. The receivers pointed out that the overhead expense in servicing mortgages was becoming too great.

Similar opinions are reported to have been received from a large number of conservators. Many home owners are in danger of losing their properties because the mortgages are in closed banks controlled by conservators, it was reported.

Tailor Shop Robbed.

Clothing worth $40 was stolen yesterday from the tailor shop of Richard Coles, 1001 Seventh street southeast, he told police. Entrance was gained by breaking a rear window, he said.

it's costing us a pretty penny
—to keep this promise!

a Sale of
*registered Grosner AA-1
Worumbo Overcoats
(Year 'Round Weights)

$38.50

After we placed our order the maker said, "You'll have to pay us $5 a coat more for re-orders." And in anticipation of this event, we had already bought them at $10 under the market. A difference of $15 wholesale.

So you see—if we would just put these coats in stock and mark them for what they're really worth, our ledger would tell a better profit story at the end of the season.

BUT—we're holding this sale for men who were just a little late last year and because we promised them a "repeat" next year— and now it's next year . . . and a promise is a promise with Grosner.

Don't let anything keep you from getting here tomorrow. We don't know how long we're going to have them.
Delay is dangerous!

Look for the TWO LABELS

*There are genuine "Registered" Worumbo Overcoats. Every coat has its own number — registered by the makers like a valuable bond—or expensive watch movement — to protect you so you can't get an imitation. They are expertly tailored — worthy of their AA-1 Rating.

GROSNER
of 1325 F Street
NO COMPROMISE WITH QUALITY

SPECIAL PURCHASE SALE
of
SCHLOSS BROS. & CO.
New FALL SUITS and TOPCOATS
That Sold for $35 and $40
$29.50

All the newest shades and colorings of browns, grays and blues.
Single and double breasted suits. Balmaccans, raglan and set-in sleeve topcoats.
Serges, English worsteds, cheviots and tweeds and other fine fabrics.
The quantity is limited and they can not be replaced at this price.

No Charge for Alterations

Use Your Charge Account

Come In and Look.
We Will Be Glad to Show You.

MEYERS MENS SHOP
1331 F STREET

Saturday's Games Threaten to Deplete Ranks of Unbeaten Elevens

All Sections To See Big Battles

Princeton and Columbia, Yale and Brown to Clash in East.

Ohio State-Michigan to Meet in Big Ten Feature Game.

NEW YORK, Oct. 17 (AP).—Many of the gridiron's big fellows may know the worst by the end of this week.

The set-up for Saturday's major football warfare is such as to provide an extraordinary early season test of championship aspirations, especially in the East, the Big Six and the Big Ten. The ranks of the unbeaten should be substantially depleted by the time the tumult and the shouting dies down.

The answer to what Princeton's tiger is growling about, for instance, should be furnished by a well-drilled set of young men from Columbia, featuring Cliff Montgomery, one of the best all-around backs in the East. The news may be bad—for either side.

Tests for Harvard, Yale.

Simultaneously Harvard and Yale appear genuinely apprehensive over what their New England rivals, Holy Cross and Brown, will do to them. They should be.

In the Middle West, the twin scoring powerhouses of the Big Ten, Ohio State and Michigan, will crash together at Ann Arbor in one of those "even-money-and-take-your-pick" affairs.

The Wolverines had a two touchdown edge last year but they had Harry Newman, too, and the Buckeyes refuse to concede anything in advance on the record so far this fall.

Manhattan—Kansas, not New York—will be the scene of a struggle for Big Six leadership between Nebraska and Kansas State. It's an old country custom to pick the cornhuskers but this is another affair that can not be settled by conversation before-hand.

"Breather" Games Passe.

The conviction is spreading among the major colleges, especially in the East, that the come-back of the cash customers only can be stimulated by giving them their money's worth; in other words, by arranging schedules so that there is competition and natural rivalry from start to finish.

The set-up or "breather" type of football game is rapidly disappearing. In some sections, notably on the West Coast and the Middle West, it has been tossed out altogether. Southern California drew more paying customers for last week's battle with St. Mary's in the former Olympic Stadium at Los Angeles than several big Eastern schools will attract during the entire month of October.

"The answer," remarked an Eastern graduate manager, "is we must arrange our whole schedules on the basis of sticking to our class. Some exceptions are desirable, but the old idea of prepping for three or four big climax games in November is a species of financial suicide nowadays. Before long you will see the final development of a so-called Eastern conference consisting of eight or perhaps 10 of the leading colleges, all playing interlocking schedules."

Yale, incidentally, will play an all "big league" schedule in 1934, starting off with Columbia.

Spinner Plays Vogue.

This year's gridiron styles, most coaches agree, feature the spinner-type of plays, with variations to suit the particular tastes of coaches. Their development first was given impetus by Pop Warner's exhibitions with Stanford's manpower several years ago. They form a part now of nearly every successful offense.

While it is not necessarily revolutionary, Eddie Casey, of Harvard, has changed the Crimson's basic back field formations this season to the closed style, featuring spinners, instead of the old punt formation. Yale and Princeton long since have altered their whole football structure to meet the demands of the modern developments in tactics and strategy.

Before he died Knut Rockne joked about using a double spinner, from which a variety of plays spread, but it has become a serious feature of offensive play now, in the Notre Dame as well as the Warner systems. Jimmy Crowley, who did little if any spinning himself while riding with the Four Horsemen, now has his Fordham back field stars doing triple spinners.

Farrell, Ex-Michigan Track Coach, Is Dead

Ann Arbor, Mich., Oct. 17 (AP).—Stephen J. Farrell, 70, for many years coach of champion University of Michigan track teams, fell dead of a heart attack on the first tee of a golf course here today.

Farrell retired as track coach at the University in 1930, his last team being champions of the Western Conference.

Giants Sell Grid Star.

New York, Oct. 17 (U.P.).—Red Russell, former Northwestern full back, has been sold to the Philadelphia Eagles, it was announced today by the New York Giants, of the National Professional Football League.

At the same time the Giants announced the purchase of Ollie Satenstein, 225-pound guard, from the Stapleton Stapes. Satenstein formerly was with N. Y. U.

Errant Prison Players Are Facing "Release"

Joliet, Ill., Oct. 17 (U.P.).—Incensed by a 20-7 defeat Saturday, Athletic Director Walter Nierstheimer, of Stateville Prison, today promulgated the following training rules for his football squad:

"No drinking, no pie or candy, no smoking, no arguments on the field, no betting, no grandstanding, no roughing and no swearing."

Violation of the rules, Nierstheimer said, will result in "immediate release (from the team)."

Passers Play Bridgeport Tonight

Invading Team's Roster Includes Lineham, Loeser, Kosky.

PROFESSIONAL bumps, thuds and bruises will be the offering at Griffith Stadium tonight when the Washington Passers, local pro football team, stacks up against the Bridgeport eleven under the lights. The kick-off is slated for 8:15.

The invading New England club boasts of a powerful team, built around several former college stars. Some of these well-known luminaries, who probably will start tonight, are Fred Loeser and Linehan, all-American Yale lineman; Ed Kosky, last year Notre Dame end; Don Armstrong, Dartmouth, and "Dutch" Reuter, Lafayette.

The Bridgeport players, who arrived in the Capital last night, have been playing great ball throughout the East, numbering among their opponents, Cris Cagle's Brooklyn Dodgers, which they held to a scoreless tie. The relative strength of the Passers and Connecticuts can best be determined by the fact that both elevens have met the Orange (N. J.) Tornadoes in early season warm-ups, which ended in scoreless draws.

No Serious Injuries.

The Passers have been hard at work throughout the past week, undaunted by the trouncing handed them by the Professional League-leading Chicago Bears. The club came out of the scrap with the usual bumps and thumps, but fortunately, with no serious injuries. Consequently, the Passers will take the field tonight with the same line-up that started against the Windy City outfit last Wednesday.

The probable starting line-up:

Bridgeport.	Position.	Passers.
Hammond, Nebr.	L. E.	Pease, Maryland
Linehan, Yale.	L. T.	Lee, Oklahoma
Wayland, Tenn.	L. G.	Benson, W. Md.
Reuter, Lafayette.	Center.	Scully, Fordham
Loeser, Yale.	R. G.	Zulick, Maryland
Loya, Quan. Mar.	R. T.	Slaird, Geo. Wash.
Hibbard, Lafayette.	R. E.	Mulvey, Geo. Wash.
Th'pson, Lafayette.	Q. B.	Bankhead, Texas
Hones, Wesleyan.	L. H.	Fenlon, Geo. Wash.
Sanink, Amherst.	R. H.	Lawrence, W. Md.
Ness, N. Y. U.	F. B.	Alenti, Georgetown

Referee—"Dutch" Eberts (G. U.). Umpire—Byran Morse (Springfield). Head linesman—S. J. Gass (Lehigh). Orrel Mitchell (Georgetown).

Maryland's Ring Candidates Work

Upward of 40 candidates for the University of Maryland boxing team started training Monday in preparation for the longest and hardest list of matches ever scheduled by the Old Liners. The squad again is being coached by Lieut. Robert (Jazz) Harmony, who is attached to the R. O. T. C. unit at the university.

Veterans of last season's undefeated team, around whom the first-string line-up is expected to be built, are Harry Carroll, Stewart McCaw, Lyman McAboy, Harold Burns and Edwards. Winners of last year's intramural contests also are being counted upon to add strength to the squad.

Training in fundamentals will be the program for the first two weeks, following which the team will get down to actual fisticuffs.

A freshman ring team also will be formed this season, and matches will be scheduled with yearling combinations of nearby institutions.

Varsity matches have been listed with eight strong opponents, in addition to the Southern Conference Tournament. The schedule, as announced by Manager James Crotty, is as follows:

January 13, Virginia Military Institute at Lexington; 20, Western Maryland; 27, Army at West Point.
February 2, Duke; 9, Rutgers; 17, Washington and Lee; 23, Southern Conference tournament.
March 3, Penn State at State College; 10, Rutgers at New Brunswick.

Army Scrimmages In Rain for Illinois

West Point, N. Y., Oct. 17 (AP).—Army held one of its hardest scrimmages of the year in a heavy rain today preparing its defense for the major struggle with Illinois at Cleveland Saturday.

With only a short time left, Lieut. Gar Davidson decided to risk injuries to get in a stiff workout. The "B" squad, after several days of practice with Illinois plays, was able to gain ground consistently with passes and end runs. The defensive work of Joe Stancook and Tracy Brown in the back field and John Beall and Stacy Gooch in the line was outstanding.

Second Hole-in-One.

Hagerstown, Md., Oct. 17 (Spl).—John C. Pangborn, local manufacturer, shot his second hole-in-one in two weeks over the Fountain Head Country Club course Saturday, dropping a spoon shot from the No. 4 187-yard tee into the hole.

Sarron Wins From Burl By Rally

Scores Knocked Down for No Count; Takes Close Decision.

1,200 See Opening Card at Portner's; Davis Outpoints Genaro.

PETE SARRON pulled himself from the depths of almost certain defeat to eke out a close decision over his perennial enemy, Eddie Burl, before a highly excited crowd of 1,200 who witnessed the opening card at Portner's Arena last night. A 5¾ pound weight advantage aided the winner materially.

Sarron almost shot his bolt in the first round, catching the Florida featherweight with a right to the button that sent him reeling to the canvas out of a clinch. Burl arose groggy and with Leon Errolish legs, only to be wrestled to the floor again. Once again he rose and the Syrian windmill pummeled him unmercifully, but was unable to slip over the knockout. Burl rose without a count each time.

Pounds Feet on Floor.

After the round, Burl sat in his corner pounding his feet on the floor spitefully, meanwhile muttering half audible. He answered the bell for the second round with vim, vigor and vitality, wrestling his opponent to the canvas and almost through the ropes. A left hook to the body almost doubled up Sarron, who fought back with two beautiful rights that almost evened the round for him.

In the third round Sarron ran into a vicious left hook that sent him down for no count. He then ran into a flurry of body punches that almost had him out when the bell sounded.

Fourth Round Dreary.

The fourth round was dreary, with Sarron leaning against his opponent in an effort to wear him down. The fifth was even, with little actual fighting. In the sixth, Sarron's left hook, with which he almost invariably leads, did not find the target and Burl tied him up inside, throwing a stiff right to the body to wear him down to a walk.

Came the seventh, and Sarron, who seemed facing certain defeat, awoke with a vengeance. He showed all his old-time form, stinging Burl with unorthodox punches from all angles. There was little for Burl to do but cover up, which he did ineffectively. In the last three rounds Burl tried to cope with the fast pace his antagonist was setting, but was completely outclassed. Sarron weighed 127 pounds, Burl 121¼.

Roddy Davis Wins.

Roddy Davis turned in the best fight of his career against one of the best fighters he has met to outpoint Mickey Genaro decisively in an eight round semifinal. Davis worked beautifully at every department of the game to bewilder completely his experienced and cagey opponent.

In the fours Harry Groves decisioned Young Dizon, Sailor Larkin took a disputed award from Benny Mack and Joe Green scored a second round knockout over Ray Palicco.

Devitt Prep to Meet Bullis School Friday

Dick Turner's Devitt Prep footballers will play Bullis School Friday at 2:30 p. m. on the Monument Grounds. The game was arranged yesterday. The Devitt team has been slow in rounding into form, having dropped close battles to Emerson and Fork Union. Another local prep school battle that is building up interest will be played Friday. St. Alban's and Georgetown Prep clash at Garret Park, Md.

Maryland Rifle Team Prepares for Matches

Matches with Navy and Western Maryland will feature the schedule of the University of Maryland Rifle Team this season, according to Frank Ward, captain and coach of the Old Liners, who expects the Old Liners to make a fine showing on the range.

Most of last season's varsity riflemen are again at hand, together with members of the 1932 freshmen team. Proctice will start about November 15, according to Ward.

Blue Day Is Victorious After Limping to Post

Chicago, Oct. 17 (AP).—Blue Day went to the post limping in the top race at Sportsman's Park today, but the 5-year-old son of Whiskaway-Style, racing for A. G. Tarn of Canada, displayed more speed than any of his rivals and won the purse by one length over a heavy track.

Spartan Lady beat Mecat, favorite, for the place.

Mecat shot to the front, but ran out at the stretch turn at the half mile track.

Jockey L. Longdon rode the winner which ran the 6½ furlongs in 1:23 4-5 paying $15.?? in the $2 straight mutuels.

Mohawks to Practice.

The Mohawks will practice tonight at 7 o'clock. Players and candidates are requested to meet at the Mohawk Clubhouse.

"Missing Men" of G. W. U. Return to Line-Up for Auburn Game Here

Post Staff Photo.

Withheld from the game with Clemson because of Southern Conference rules prohibiting the use of transfer students, five regular backs will play for George Washington against Auburn. Left to right—Chris Doose, Don Bomba, Phil Kline, Johnny Baker, "Nig" McCarver.

G. W. Is Fearful Of Auburn Passes

Varsity Stops Freshmen With Defense Against Air Attack.

FACING its toughest and most ambitious assignment of the season thus far, George Washington devoted all of yesterday's practice session to hitting upon a defense strong enough to stop the fast and deceptive attack of Auburn. The teams clash Saturday at Griffith Stadium.

The Plainsmen have one of the strongest passing attacks of any team in the South. Against Georgia Tech last Saturday they completed 13 out of 20 passes for gains totaling more than 100 yards. "Firpo" Phipps, half back, who looks one way and throws the other with his left hand, is the central cog in the team's overhead game. Alan Rogers, his running mate, usually is on the receiving end.

Scrimmages Freshmen.

Yesterday George Washington's varsity scrimmaged the Freshmen who were armed with Auburn plays. The varsity used a 6—3—2 defense in successfully combatting their opponents' passes. "Zu Zu" Stewart came out of the line to help the secondary.

Using Notre Dame plays with plays from a punt formation, the freshmen had indifferent success. Herb Reeves succeeded in getting away for a long run on a spinner going off the weak side, but as a whole the afternoon was rather unprofitable for the yearlings.

Expect Good Showing.

George Washington will be better prepared for Auburn than it was for Alabama last year in a game it lost, 28-6. Alabama rates no higher than the Plainsmen, so the Colonials expect to make a good stand, possibly a winning stand, Saturday.

Seven players, regulars and first-string reserves, who watched the Clemson game from the sidelines, are being groomed for duty against the invaders. They are Don Bomna, "Nig" McCarver and Johnny Baker, regular back-field men; Hardy Deming, regular right tackle, and Chris Doose, Bill Wright and Phil Kline, reserves. Undoubtedly all will be used during the fray.

George Washington Withheld 7 Stars From Game Despite Pact, to Protect Clemson's Conference Berth.

THE mystery of the "missing men" of George Washington's football squad—the seven stalwarts who were strangely absent from the Griffith Stadium gridiron last Friday night when the Colonials' record was smeared with a 0-0 tie by Clemson—is no longer a mystery.

Five back-field men and two linemen—all regulars—were withheld from the game by G. W. U. officers in a sporting gesture toward Clemson and in respect to the Southern Conference rule against the use of transfer students.

Minus the presence of an entire regular back field and two bulwarks in the line, George Washington was barely able to stave off defeat by Clemson, and indignant alumni, shocked at the failure of the Colonials to win by a decisive score, have stormed the G. W. U. athletic office for an explanation.

George Washington was not obliged to withhold the seven players from the game, and therein lies the sporting act of the Colonials. The men who were figuratively tied to the sidelines, Quarter Back Baker, Half Backs McCarver and Kline, Full Backs Bomba, and Baker, Tackle Pearce and Center Wright, could have been sent into the game without violating the Clemson-George Washington agreement.

Not in Game Contract.

Contracts drawn up for the game by the two institutions last December did not call for the contest to be played under Southern Conference rules that prohibited transfers. Each team was to respect its own eligibility code.

During the summer months, pressure was brought to bear upon Clemson in intraconference circles to cancel the game with G. W. U., even as North Carolina State had canceled a scheduled Thanksgiving Day clash with the Colonials.

Clemson transmitted to George Washington the ultimatum of the Conference to the effect that if Clemson played the Colonials, the South Carolina team would be dropped from the Conference.

Coach Pixlee, of G. W., in a pregame conference with Coach Jess Neely, of Clemson, the day before the battle, agreed that no transfer students would be used by G. W. unless "absolutely necesasry." Coach Neeley accepted the conditions in the knowledge that it might mean the loss of Clemson's Conference membership.

Late Friday afternoon, a few hours before game time, President Cloyd Heck Marvin of George Washington requested Coach Pixlee to observe the conference rules and withhold his transfer students in deference to Clemson's embarrassing situation.

Punch on the Bench.

Thus, with George Washington within 2 yards of victory in the first quarter, and within 2 yards of defeat in the third quarter, and with no substitute available for one of his injured backs on the field, Pixlee steadfastly refused to send in the men who doubtless would have brought the Colonials victory.

No semblance of an alibi was offered by George Washington after the game. Colonial officials offered no explanations of the absence of the seven regulars, or attempted in any way to detract from Clemson's achievement. Southern Conference circles intent on discovering if G. W. U. violated conference rules precipitated the revelations.

Post Mortems . . .

At least one ticket scalper in Washington for the world series lost $900 on ducats for the three games . . . Tony Sylvester, golf pro at Bannockburn, took a golf lesson from Al Houghton . . . before the start of Monday's pro-amateur sweepstakes at Manor . . . then shot a 74 . . . Texas is getting its first horse racing with betting in 30 years . . . at the Arlington Downs track . . . Joe Mobito, former Carnegie Tech half back, is appearing here with the Bridgeport pro team tonight . . . he is the boy who was always in the Notre Dame backfield . . . in 1928, when Carnegie Tech beat the Fighting Irishmen, 27 to 0, it was the first time they were ever beaten on their home field.

Some authorities claim that polo injures ponies . . . because they have to start so suddenly . . . the natural progress of acceleration in a horse is from a walk, to a trot to a gallop . . . polo also requires sudden stops . . . which some believe is not good for them . . . but try to convince a polo player . . . if the backers of the Passers pro football team have a financially successful season, they will enter the pro basket ball field here next winter . . . Bob Godwin, who was knocked out by Joe Knight in Miami Monday night, wired his mother this telegram, "I didn't get hurt."

Helen Moody Plans To Enter Tourneys

'I'll Play Again," She Says; Improving.

San Francisco, Oct. 17 (AP).—Helen Wills Moody, who defaulted to Helen Jacobs, of Berkeley, in the national tennis finals at Forest Hills, N. Y., and subsequently entered a hospital for treatment of a spine injury, announced today she would return to competition.

"I'll play tennis again," she said. "I'll play in tournaments and I'll try to win."

The protracted treatment for a dislocated vertebra left Mrs. Moody weak and she said the road to the comeback would be a long one.

"It's good to walk again," Mrs Moody said, "even if I can go only a few blocks at a time. The fartherest I've gone so far is six blocks.

Mrs. Moody said she had received no offers to turn professional and had rejected a motion picture offer "because I am content to live as I do now."

Zaharias Seeks New Mat Laurels

The return engagement between George Zaharias and Gino Garibaldi, which occupies the center of the stage in the regular Thursday night rassle and razz program at the Auditorium this week, presents two of the best performers on the circuit which plays Washington.

Zaharias enacts his portrayals with the dash and aplomb of an Edward G. Robinson or George Bancroft. The performances of Garibaldi are tempered with just a dash of Ronald Coleman and Adolph Menjou. This week's engagement is the third between these two sterling performers.

Paul Boesch, the Robert Montgomery of the troupe, meets a newcomer to our footlights in the person of Herman Hickman, former Tennessee football star, in the semi-final. In the 30-minute time limit bouts, George Hill tackles Vanko Zelesniak, Jacques Humberto attempts to hurdle Casey Berger and Dick Shikat fumbles with Cliff Olsen.

Rain Postpones Tech Game To Today

Both McKinley, Roosevelt Sticking to Line-Ups First Announced.

ONCE again the skies frowned on the interhigh football series when early yesterday morning a drenching rain rendered the Central Stadium field, scene of the Roosevelt-McKinley Tech conflict, unfit to play on. Consequently, the game was postponed until this afternoon. The kick-off is slated for 3:30 o'clock.

Both squads, on fighting edge, had a light workout yesterday afternoon, and Coaches Hap Hardell, of Tech, and Lynn Woodworth, of the Ruf Riders, announced they will use the same line-ups as previously announced.

The Manual Trainers rule heavy favorites to win today.

Beaten by Episcopal.

Hardell's club has defeated Baltimore Poly and Winchester (Va.) Handley in early season warmups, but lost to Episcopal, 6-0, at Alexandria last week. Roosevelt tied Emerson, 6-6, in its opener three weeks ago, a penalty ruining a possible win. Swavely and Gonzaga each ran up three touchdowns to shut out the Georgetown school in the last two battles, 20-0 and 18-0, respectively.

The scoreless tie played Monday between Central and Eastern, the two schools which the scholastic dopesters have been picking to oust Tech from its perennial roost, practically threw all hopes of either eleven to finish first in the District public high race.

10 at G. U. Report For Cage Practice

Team Facing Its Hardest Schedule in History.

The first faint rumble of the 1933-34 basket ball season was heard yesterday from the vicinity of Georgetown University, where Coach Freddy Mesmer issued his first call for candidates. Ten players responded.

Army, Navy, New York U., St. John's, of Brooklyn, Manhattan, Pittsburgh and Carnegie Tech are on the schedule, undoubtedly the hardest every attempted by the school.

Mesmer is optimistic about the future. He has Ed Hargaden, all-Eastern Conference forward, Jack Crowley, Bill Connors, Jerry O'Connor, Joe Crolliss and Charley Parcells back. All are lettermen. Up from the freshmen team are Jake Esenstadt, Johnny Breen, Tony Rinaldi, Bob Murre and Tom O'Connor, all promising prospects.

Yesterday's drill was restricted to calisthenics and fundamentals, a program Mesmer intends to follow for the next 10 days.

Gar Wood Sees Italy Entering Race in U. S.

Pittsburgh, Oct. 17 (AP).—Gar Wood, speedboat king, predicted today that "perhaps next summer" Premier Mussolini of Italy will send a boat to America to compete for the international trophy.

This Morning

With Shirley L. Povich.

JONATHAN KINGSBURY ESPEY, the ensemble kid, whose business it has been to beat the publicity tom-toms in behalf of George Washington U. ever since he deserted the ennobling profession of sports writing, will have you know that this Auburn football team that is coming here this Saturday is nobody's push-over, or words to that effect.

Armed with statistics on the Auburn-Georgia Tech game of last Saturday, Espey invaded this department's sanctum last night, parked his hat and cane with the attendant, sunk to half his height on the thickly-carpeted floor, adjusted a baby blue tie that flared out of the folds of a baby-blue collar attached to a baby-blue shirt, cleared his throat and ascended the rostrum.

"Now, then," he began, "You'll see a football team Saturday in Auburn. Two football teams, I mean, Auburn and George Washington. You don't have to take my word for it. Be there Saturday. General admission .55 and $1, reserved seats $1.65, and upper boxes $2.20, including tax."

"They Got Everything."

He is still speaking. "They got everything, that Auburn team. Georgia Tech's supposed to be the coming champion of the South, isn't it? Well, look what Auburn did to Georgia Tech. First downs, 15 to 9 in favor of Auburn; forward passes completed, Auburn 13 out of 20, Georgia Tech attempted none. That's not half what happened down there last Saturday.

"Four times Auburn was inside Georgia Tech's 10-yard line. Auburn gained 271 yards from scrimmage compared to Georgia's 147. Does that mean anything to you? There's a lot of other evidence if you want it."

By the way, Jack, what was the score and who won the game?

"Well, now, Georgia Tech won, 16 to 6, but all the other figures were in favor of Auburn."

Okay, but they don't pay off on first downs.

Passes Intercepted.

"That's not the whole story," says Espey. "Auburn was inside their 10-yard line four times, I tell you. Three times Auburn had passes intercepted near the goal line. Those are tough breaks.

"Right at the start, Georgia Tech gets a break when they score a safety on a bad pass from the Auburn center. They get a touchdown a while later when a pass is intercepted on the 1-yard line. Tech's second touchdown came on a pass deep in their own territory, when nobody was looking for it.

"The passer was rushed and he let fly with the ball with no aim at all. It fell into a Tech player's arms and Auburn defense men stood open-mouthed and let him run 60 yards for a touchdown. Auburn's got a great team, I tell you.

"You don't have to take my word for it. Take the word of Len Walsh, our assistant coach. He says Auburn's the best team he's seen this season, and Walsh knows his football."

Questioning of Espey developed that the teams Walsh had seen play this season were Catawba, North Dakota and Clemson—not a touchdown in a carload.

Reported Grid Strike At Howard U. Denied

Reports of a threatened strike among Howard University football players because of the absence of a training table and lack of proper equipment were ridiculed yesterday by Prof. Frank Coleman, chairman of the board of Athlete Control. Prof. Coleman pointed out that the National Collegiate Athletic Association and the Colored Intercollegiate Athletic Association, in which Howard holds membership, have outlawed training tables.

The lack of sufficient equipment was cause by an underestimation of the size of the squad by authorities responsible for ordering material, Prof. Coleman said, but new equipment has been ordered and will be available in a few days.

Capt. "Tarzan" Johnson of the team discredited the report that the team was ready to quit. Since losing its initial game to St. Paul's it is more determined than ever to redeem itself, he said.

Fort Myer Wants Game.

Fort Myer Post football team is after a game for Sunday with either a 150-pound or unlimited eleven at Fort Myer. Managers interested should call Coach John Fitzpatrick between 11 a. m. and 1:30 p. m. at West 2000, Branch 58.

FOOTBALL
GEO. WASHINGTON U.
vs. AUBURN
SAT., Griffith Stadium, 2:30 P. M.
General Admission, 55c & $1; Reserved, $1.65; Upper Boxes, $2.20. Inc. tax. On sale at Stadium and Spaldings, 717 14th St.

BETRON TAP
Drawn From the Wood
VALLEY FORGE
(LIGHT)
PIEL BROS.
(DARK)
Olmsted Grill
1336 G Street

Two New Faces in Catholic U. Line-up Against Chattanooga Here Friday Night

McGann and Finn Start In Game

Latter on Throwing End of Cardinals' Good Aerial Attack.

Defensive Play Earned McGann Position as Regular.

TWO new faces will appear in Catholic University's starting line-up when the Cardinals clash with Chattanooga at Griffith Stadium Friday night. Tommy Finn will replace Tom Gearty at left halfback, while Harold McGann has supplanted Johnny Ball at left end.

Gearty is still nursing injuries suffered in the Holy Cross game two weeks ago and may not get into the game. His shoes will be ably filled by Finn, a polished performer. McGann's vicious tackling and better all-round defensive play have succeeded in ousting Ball from a regular position. Coach "Dutch" Bergman looks upon him as one of the most promising prospects he has uncovered.

Finn Expert Passer.

Finn will be a handy man to have around when the Cardinals unleash their passing attack. He hurls the ball far and accurately and is the best passer to wear C. U. livery since Tommy Oliver. It was passes from Finn to George Mulligan that resulted in the team's first two touchdowns against St. John's Saturday. This form of attack will be much in evidence against the visitors.

Chattanooga will have its full strength available for the game. The Mountaineers came out of the Oglethorpe encounter in good physical condition, although it was a bruising scuffle. Twenty-five players comprise the squad being brought here.

Five Star Players.

Coach "Scrappy" Moore has five outstanding players on his roster, men who are making a determined bid for honors in the Little Dixie Conference. Lou Ellis and Jim Haley, the ends, rank with the best wingmen Moore has coached. Capt. Dudley Merritt, tackle, and Billy Venable and Beurah McCall, backs, complete the quintet. Venable and McCall will give Catholic's secondary a busy evening.

The game will be Chattanooga's first night game of the year, but this is not expected to handicap them. The "Noogans" gave the Cards a hard-fought battle last year before succumbing, 19-0. This time they hope to balance the ledger.

N. E. Boys Club Plans For Basket Ball League

The Northeast Boys' Club will organize a 130-pound basket ball league this winter, open to all teams of this class in the city. The winner of the league championship will receive a silver trophy and be eligible to compete in the city championship series.

All those interested in entering teams are requested to get in touch with the business manager of the N. E. Boys' Club, 1663 Kramer street northeast, to file application. A meeting will be held in the near future to pass on applications.

J. C. C. Boxers Oppose Baltimoreans Monday

The Jewish Community Center Boxing Team, winners of the last District A. A. U. championship, will face an all-star team from Baltimore next Monday night at the J. C. C. gymnasium in a match that will be one of the high lights of the first anniversary of Post No. 38, Jewish War Veterans.

Following the boxing matches, a buffet supper will be served. Edward Rosenblum is chairman of the athletic committee.

Good Year Recorded By Dixie Pig Ball Team

Though failing to capture the Prince Georges County unlimited diamond championship for the first time in five seasons, Dixie Pig baseballers enjoyed one of their most successful campaigns. Their schedule was recently completed, following the trouncing of Washington All Stars, a leading colored combination, in two straight games.

The Dixies won the title in the Industrial League than annexed the championship in the Government League play off. Other notable victories were scored over Front Royal, Va., All Stars, Middleburg, Va., A. C. and the Frederick, Md., Elks' nine.

Hyattsville All Stars handed the Dixies the defeat that cost them the Prince Georges crown.

Want Game.

The D. C. Reformatory football eleven wants a game for Sunday. Call E. J. Welch, Lorton, Va., phone No. 17.

HATS MADE TO LOOK LIKE NEW AGAIN
CLEANED AND RESHAPED 50c
ARCADE SUNSHINE CO., INC.
713-779 Lamont St. N.W. COL. 8010

The Postilion's Football Chart

Herewith are listed 40 games of Saturday's football schedule, selected as the most outstanding contests of the week by Shirley L. Povich, sports editor of The Post.

Football and radio fans are invited to stand by on Saturday nights when The Postilion will broadcast the results of the games. For your convenience there has been allotted space for your own selections as well as for the results. The Postilion broadcast on Saturday night will enable listeners to learn of their success or failure as football experts.

1932 Scores	LOCAL.	Your Selection	The Result
—| —	George Washington-Auburn		
6| 12	Georgtown-Western Md.		
12| 7	Maryland-Va. Mil. Inst.		
—| —	Gallaudet-Bridgewater		

1932	EAST.	Your Selection	The Result
0| 42	Carnegie-Tech.—Notre Dame		
—| —	Cornell-Syracuse		
0| 3	Fordham-Boston College		
7| 0	Harvard-Holy Cross		
6| 14	Lafayette-Bucknell		
0| 14	New York U.-Colgate		
—| —	Penn State-Lehigh		
14| 7	Pennsylvania-Dartmouth		
7| 20	Princeton-Columbia		
—| —	Army-Illinois		
—| —	Navy-Virginia		
2| 7	Yale-Brown		

1932	MIDWEST.	Your Selection	The Result
0| 37	Chicago-Purdue		
0| 6	Kansas State-Nebraska		
—| —	Marquette-Michigan State		
14| 0	Michigan-Ohio State		
—| —	Minnesota-Pittsburgh		
—| —	Northwestern-Indiana		
10| 12	Oklahoma-Iowa State		
—| —	Tulsa-Kansas		

1932	SOUTH.	Your Selection	The Result
13| 18	Florida-North Carolina		
14| 20	Georgia Tech-Tulane		
14| 0	Louisiana-Arkansas		
27| 6	Mississippi-Sewanee		
7| 3	Tennessee-Alabama		
—| —	Vanderbilt-Mississippi State		
0| 0	Wake Forest-N. C. State		
7| 53	Washington-Lee—Kentucky		

1932	FAR WEST.	Your Selection	The Result
0| 10	Oregon State-Southern Calif.		
20| 7	Stanford-San Francisco		
—| —	U. C., L. A.-Loyola (Los Ang's)		
7| 2	Washington State-California		

1932	SOUTHWEST.	Your Selection	The Result
—| —	Baylor-Simmons		
—| —	Sou. Methodist-Okla. A. & M.		
6| 13	Texas-Centenary		
17| 0	Tex. Christian-Tex. A. & M.		

British Sportsman to Enter Yacht in American Cup Race

LONDON, Oct. 17 (AP).—Thomas Octave Murdock Sopwith, British sportsman and airplane manufacturer, today took up the task of regaining the America's Cup where Sir Thomas Lipton dropped it and filed a formal challenge for 1934 for the most famous of yachting trophies.

With a new all-steel boat now under construction and aptly named the Endeavor he will come to the United States next year to race the pick of America's yachts for the "battered old mug," which Sir Thomas and other British yachtsmen vainly have sought possession of since 1850.

Official announcement of the challenge was made by the Royal Yacht Squadron, original donor of the trophy and of which Sopwith is a member. It will be filed with the New York Yacht Club, which holds the cup under a perpetual deed of gift from the men who won it in 1850 at Cowes and gave to it the name of their boat, the America.

The Endeavor is being constructed at Gosport by Nicholson & Ganper from a design by Charles Nicholson, who drew the plans for two challengers, Shamrock IV and V.

Little has been divulged as to the design except that it will be of all-steel construction along the lines of the all-steel Valsheda, owned by W. L. Stephenson and which raced successfully at Cowes last summer.

Sopwith is noted principally as a builder of airplanes and a pioneer flier, but he has been racing yachts successfully for several years, first attracting attention in 1928 with his Mouette, with which he won many races.

Copenhaver's Pigeons Take 250-Mile Race

H. D. Copenhaver won the percentage diploma with 15 birds home out of 15 shipped in the sixth and last pigeon race of the young bird series over the Southwest course from Pulaski, Va., to Washington, an airline distance of 250 miles. A field of 184 birds from 21 lofts competed.

Following is the speed flown in yards per minute of the first return to each loft, the first five being diploma winners:

Turowski, 1258.05; Mathews, 1254.65; Hixson, 1254.23; Copenhaver, 1252.06; Norwood, 1251.89; Raulin, 1251.00; Fugitt, 1238.83; Sproesser, 1235.70; Hile, 1230.33; Ruppert, 1226.96; Voith, 1226.33; Goddard, 1224.13; Harrell, 1212.07; Buddington Loft, 1211.46; Crack & Salmons, 1211.30; Kauffman, 1208.50; Foster, 1190.30; Sierzer, 1189.52; Rose Wander Loft, 1171.43; McCoy, 1066.92; Woodside Loft, no report.

PHILCO Batteries

Come in let us check your battery — it may need attention.

"Best In The World"

L. S. Jullien, Inc.
1443 P St. No. 8076

Maryland Senior Golf Play Scheduled Today

Few District golfers are expected to participate in the Maryland State Golf Association seniors championship today at the Green Spring Valley course in Garrison, Md.

The event is open to all members of clubs in the association who have reached the age of 50. J. Marsh Matthews, Baltimore Country Club, is the defending champion. Post entries will be accepted. The entrance fee is $3.

G. U. Gridmen In Strenuous Workout

Hagerty Drives Club for Clash With Western Maryland.

GEORGETOWN'S squad skidded and splashed through a strenuous two-hour workout on the submerged Hilltop field yesterday in preparation for Saturday's game at Baltimore with Western Maryland. While the varsity men scrimmaged the freshmen pored over Western Maryland plays which they will use in scrimmage today.

Coach Jack Hagerty lectured the squad prior to the drill. He took for his text poor tackling, beginning with the first period and ending with the half in the Manhattan game; and lack of drive in the line, from the same periods.

"I didn't know whether you fellows were trying to do a dance or get your arms broken off," he said. "Don't tag the ball carrier. We're not playing touch football. I want you to get in there and tackle 'em, tackle them with both arms and bring them down."

Players Show Pep.

Hagerty put his teachings to practical use in the scrimmage. The men lunged at one another with enough vigor to put the entire squad on the casualty list which now consists of Callahan and Paul Saur.

Steve Barabas, full back on the teams of 1927, '28 and '29, under Lou Little, has signed as assistant coach of the freshmen. He will coach the backs.

Western Maryland will be well prepared for its tiff with the Blue and Gray. A small but capable squad has been molded into a formidable machine by the veteran Dick Harlow. Three men who made the all-Maryland team last season, Al Sadusky, tackle; Jimmy Dunn and Bill Shepherd, backs, are on the team.

Capital Boys to Play.

Three Washington boys also will show with the Terrors. Frank Cumberland, Central High School's line-crashing full back of two seasons ago, and Jim Draper, who occupied the same berth on the Western High School team of the same season, are the most prominent. Jim Woodbury, who matriculated at a local prep school, is subend.

The rivalry between Western Maryland and Georgetown has been very strong since 1929 when the former upset the Hoyas, 7 to 0, in an early game. Western Maryland made it two in a row the following year with a 10-to-0 victory. Georgetown evened matters somewhat in 1931 by tripping the Terrors, 25 to 7, thereby snapping a winning streak that extended over two years.

Hitting the Headpin . . .

"OUNCIE" HARRISON, youngest of the three Harrison brothers, who have been pounding the maples with great consistency the past few years, is making his debut in the District League this year. Ouncie, leading off for Arcadia, started with a 387 high set against the Lucky Strike. His other sets were 392, 378 and 345. Experts are of the opinion that Harrison will finish the season with an average of 118. Ted Widmayer, another member of the same team, also making he debut in the big time, is a leading factor in the Arcadia's early success. He carries an average of 117 for four sets.

Irving Billheimer (Joppa) captured individual honors in the Masonic League at the Convention Hall alleys last night, rolling 145 and 387. Lafayette, with 608, too high team game. Centennial's 1,695 carried away high team set, the fourth highest set of the season.

Ninth Street Church No. 1 stole the show in the East Washington Church League, rolling a high team game of 595 and taking high set with 1,664. Jimmy Roy's 414 set was a leading factor. Lee Lamp (Centennial) shared individual honors pounding out a high 149.

The Occidental team journeys to Baltimore this week to resume the 10-game series with the Lexington aggregation. The restaurant team has a lead of 52 pins gained at Convention Hall last week.

Bagley's 123 game and 314 set led all other competitors in the Ladies Eastern Star League at the Lucky Strike alleys. The Ruth team had 519 and 1,472.

In the Off the Record League Sutphin's 139 game and 363 set took high individual honors for the night. A 553 game and 1,582 set rolled by the General Accounting team carried away all team honors.

The Week Dome Oil Co. team of the Takoma Duckpin Association League bumped the Seal Construction Co. aggregation for three games at the Takoma Park Alleys. The powerful Fruit Growers Express Co. took the set from the Takoma Park Postoffice. The Dome Co.'s set of 1,659 was high. Barurst, of the Fruit Growers, took individual set honors, tumbling 367 pins.

In the Washington Ladies' League at the Columbia alleys the El Gees, league leaders, took three games from the Emanons. This made their twelfth straight victory since the opening of the season. In the other matches Columbians took three from Barristers; Nomad won two out of three from Vee Bees; Beeques took the odd game from the Cardinals and the Colonials led the Shamrocks with two victories to one loss. Edith Actin's 130 game and 340 set led the league for individual honors. Administrative's 510 team game and Sales Tax's high team set of 1,402 carried away all honors in the Internal Revenue Ladies League. Catherine Kelly captured individual honors with 133 and 315.

Martha Kaussman (Incarnation) toppled the maples for a high 150 game in the Ladies Lutheran League at Arcadia. She also took high set with 351. Takoma and Trinity's 500 and 1,410 led all high-team games and sets.

The Incarnation team of the Men's Lutheran League took high team game honors at the Arcadia Alleys with 595. St. Paul No. 1's set of 1,622 was high for the night. Scrivener's 140 game and 362 set showed the way for individual honors.

Doyle (Ambassador Laundry) game of 149 led all others in the Colonial Heights League at Arcadia while Barry of Independent Laundry captured high individual set with 362. High team game and set honors were taken by Highway Engravers & Construction Co. with 563 and 1,670, respectively.

Kennedys Want Game.

The Kennedy 125-pound team wants a game for Sunday at 1 o'clock. Call Georgia 0866, Maurice Geiger, at 6 p. m.

Centennials to Meet.

Centennials—135-pound class—are requested to report at the club house without fail at 7:30 p. m. tomorrow. Players absent will not play Sunday.

Indian Spring Club Custodian Expires

A pall of gloom was cast over the Indian Spring Country Club yesterday, when members learned of the death of Cliff Wright, veteran custodian of the locker room. Wright died at Garfield Hospital Monday night, following an illness of several weeks.

Wright had been with the club for the last 12 years, and was one of Tom Moore's first employes when he laid out the course. Until he became indisposed several months ago, Wright had been an ardent golfer, himself, and was known by the players as the "inventor of the hand mashie." This title fell to him a few years ago when he threw a ball out of the trap into the hole after failing to get out in several shots.

Intramural Tournament Under Way at Maryland

International tournaments in football, soccer and tennis are in full swing this week at the University of Maryland.

Company G will meet Panthers this afternoon on the lower campus at 4:20 o'clock in an opening football encounter. Tomorrow afternoon, Tolson Terrors will engage Phi Alpha in a soccer test. Doubles competition in tennis is being staged every afternoon on the University courts.

A Gridiron David and Goliath

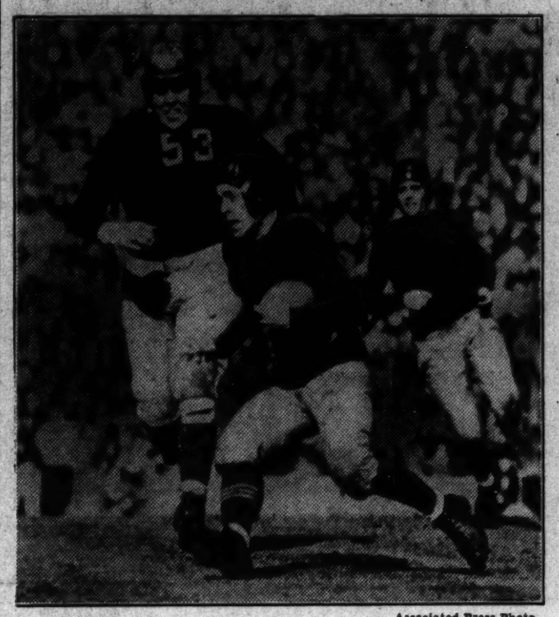

Associated Press Photo.

Running like a rabbit is Maury Van Vliet, diminutive Oregon half back. His flight seems well advised for he is about to be smothered by a mountain of a man named Ted Isaacson, ponderous Washington player. Van Vliet eluded the giant for a substantial gain. The two teams clashed in Seattle and Oregon won, 6 to 0.

Capital's Sport Calendar Today

Horse racing—Laurel, Md., race track. Eight races, starting at 1:30.

Football—Interhigh series, Roosevelt vs. Tech. Central H. S. Stadium at 3:30.

Washington Passers vs. Bridgeport (professionals). Griffith Stadium at 8:15.

Favorites Win Mid-Atlantic Matches

Kersten, Morrow, Haynes Are Easy Golf Victors at Richmond.

RICHMOND, Oct. 17 (AP).—Impressive victories were won today by three of the favored players in the first round of match play in the Women's Midatlantic Golf championship being played over the James River Course of the Country Club of Virginia.

Virtual walk-away wins were made by Mrs. H. C. Kersten, of Richmond; Mrs. E. Boyd Morrow, of Baltimore, and Mrs. J. Marvin Haynes, of Washington, the defending champion.

In another feature match, the diminutive Lily Harper, sister of Chandler Harper, Virginia amateur champion, made a beautiful par 4 on the nineteenth to win 1 up from Mrs. J. Thomas Priddy, Richmond City champion.

This was the only match that resembled an upset, although the 103-pound Portsmouth girl had given ample warning.

Today's Results.

Championship division—Mrs. Jean Jones defeated Miss Lucy Payne Pinder, 2 and 1; Mrs. H. C. Kerston defeated Mrs. W. W. Graham, 3 and 2; Mrs. C. C. Vaughan defeated Mrs. John Ryland, 2 and 1; Mrs. Burford Scott defeated Miss Martha Martin, 3 and 2; Mrs. J. Marvin Haynes defeated Mrs. Carl Boschen, 7 and 6; Mrs. J. G. Spitz defeated Mrs. C. B. Walden, 2 up; Miss Lily Harper defeated Mrs. J. Thomas Priddy, 1 up, 19 holes; Mrs. E. Boyd Morrow defeated Mrs. R. N. Sutton, 9 and 7.

Second division—Mrs. B. L. Phillips defeated Mrs. John P. Lea, 4 and 3; Mrs. H. L. Brown defeated Mrs. C. C. Hedebower, 5 and 4; Miss Lillian Wood defeated Mrs. John S. Martin, 1 up, 19 holes; Miss Mirian Sydnor defeated Mrs. J. N. Whitlow, 3 and 2; Mrs. Wilson Brown defeated Mrs. W. M. Morris, 1 up; Mrs. W. F. Draper defeated Mrs. J. E. Davis, 3 and 2; Mrs. R. W. Fowlkes defeated Mrs. Douglas Tscheiffe, 4 and 3.

Third division—Mrs. W. M. Smith defeated Mrs. C. A. Withers, 10 and 8; Mrs. Shep Parsons drew a bye; Mrs. S. Obermyer drew a bye; Mrs. Wilson Brown defeated Miss Maude Williams, 1 up.

Pairings for Tomorrow.

Championship division—10:30, Mrs. Jones vs. Mrs. Kersten; 10:40, Mrs. Vaughan vs. Mrs. Scott; 10:50, Mrs. Haynes vs. Mrs. Spitz; 11, Miss Harper vs. Mrs. Morrow. Defeated eight—10:35, Miss Pinder vs. Mrs. Graham; 10:45, Mrs. Ryland vs. Miss Martin; 10:55, Mrs. Boschen vs. Mrs. Walden; 11:05, Mrs. Priddy vs. Mrs. Sutton.

Second division—11:10, Mrs. Phillips vs. Mrs. Brown; 11:20, Miss Wood vs. Miss Sydnor; 11:30, Mrs. Welton vs. Mrs. Draper; 11:40, Miss Deford vs. Mrs. Fowlkes. Defeated eight—11:15, Mrs. Lea vs. Mrs. Hedebower; 11:25, Mrs. Martin vs. Mrs. Whitlow; 11:35, Mrs. Morris vs. Mrs. Davis; 11:45, Mrs. Thalhimer vs. Mrs. Tscheiffe.

Third division—11:30, Mrs. Smith vs. Mrs. Parsons; 11:35, Mrs. Obermeyer vs. Mrs. Brown.

From First Tee.

8:40—Mrs. C. C. Meier (Kenwood), Mrs. J. M. Jester (Kenwood) and Mrs. J. L. Fiener (Washington); 8:50—Mrs. Newman Little (Columbia), Mrs. Chester Morrill (Kenwood), and Mrs. F. C. Letts (Congressional); 9:00—Mrs. C. B. Steward (Washington), Mrs. C. S. Teal (Kenwood) and Mrs. C. P. Medley (Indian Spring); 9:05—Mrs. E. H. Swingle (Columbia), Mrs. R. W. Payne (Congressional), and Mrs. H. E. Weber (Kenwood).

9:10—Mrs. H. Stabler (Columbia), Mrs. E. A. Rule (Kenwood), and Mrs. A. E. Dediker (Army and Navy); 9:15—Mrs. N. J. Waldron (Beaver Dam), Mrs. Martin Baum (Woodmont), and Mrs. Noah Brinson (Army and Navy); 9:20—Mrs. E. Davis (Army and Navy), Mrs. McCook-Knox (Chevy Chase), and Mrs. H. J. Simons (Manor); 9:25—Mrs. Mack Myers (Manor), Mrs. F. G. Awalt (Congressional), and Mrs. S. O. Claytor (Army and Navy).

9:30—Miss Louise Claytor (Chevy Chase), Mrs. John Shorey (Kenwood), and Mrs. T. B. Platt (Chevy Chase); 9:35—Mrs. T. N. Beavers (Manor), Mrs. J. R. Upham (Army and Navy), and Mrs. J. W. Cramer (Manor); 9:40—Miss Sue Gnatt (Kenwood), Mrs. H. Lee (Army and Navy), and Mrs. C. A. Slater (Columbia); 9:45—Mrs. R. A. Lacey (Columbia), Mrs. J. H. Bullock (Indian Spring), and Mrs. J. E. McCabe (Washington); 9:50—Mrs. A. M. Tucker (Beaver Dam), Mrs. C. F. Purdy (Beaver Dam), Miss Grace Trazessor (Indian Spring).

10:00—Mrs. R. D. White (Indian Spring), Mrs. D. L. McPherson (Manor), and Mrs. J. T. Powell (Washington); 10:05—Mrs. R. M. Frezise (Beaver Dam), Mrs. O. Thacker (Washington), and Mrs. F. M. Yager (Congressional); 10:10—Mrs. L. Harris (Woodmont), Mrs. A. S. Gardiser (Columbia), and Mrs. C. B. Amorous (Congressional); 10:20—Mrs. F. W. Bradbury (Washington), Mrs. C. A. Merrillat (Washington), and Mrs. Robert Jones (Congressional).

10:25, Mrs. C. B. Des Jardines (Congressional), Mrs. J. H. McCarthy (Congressional) and Miss Margaret Bernard (Indian Spring); 10:30, Mrs. Montgomery Blair (Chevy Chase), Mrs. Frank Yates (Congressional), Mrs. Bishop Hill (Chevy Chase); 10:35, Mrs. R. G. Goldenberg (Woodmont), Mrs. E. M. Amick (Columbia) and Mrs. H. Harper (Congressional); 10:40, Miss Ruth Reiley (Columbia), Mrs. C. R. White (Columbia) and Mrs. J. Holland Chase (Chevy Chase); 10:45, Mrs. Byron Price (Washington), Mrs. R. M. Brown (Beaver Dam) and Mrs. H. Brundage (Columbia); 10:50, Mrs. G. Doran (Washington), Mrs. T. E. Kelly (Beaver Dam) and Mrs. Jesse Miller (Woodmount); 11:00, Mrs. Kenneth Break (Beaver Dam), Mrs. H. Ford (Indian Spring) and Mrs. Gilbert Hahn (Woodmont); 11:05, Mrs. F. J. Kennedy (Indian Spring), Mrs. H. O. Porter (Indian Spring) and Mrs. Hugh MacKenzie (Columbia).

From Tenth Tee.

9:00, Mrs. J. Powell (Manor), Mrs. E. T. King (Army-Navy) and Mrs. H. Cornwell (Columbia); 9:10, Mrs. L. H. Bevitt (Army-Navy), Mrs. E. Miller (Congressional) and Mrs. J. W. Harvey, Jr. (Manor); 9:20, Mrs. George Diffenbaugh (Manor), Mrs. D. O. Hickey (Army-Navy) and Mrs. H. Bird (Manor); 9:30, Mrs. C. K. Wing (Army-Navy), Mrs. J. F. Gross (Indian Spring) and Mrs. H. A. Knox (Congressional).

9:40, Mrs. H. R. Quinter (Columbia), Mrs. J. W. Beller (Columbia), Mrs. L. G. Pray (Manor); 9:45, Mrs. Alma von Steiner (unattached), Mrs. Frank R. Cheseldy (Chevy Chase), Mrs. R. Mitchell (Beaver Dam); 9:55, Miss Elizabeth Harris (Kenwood), Mrs. J. I. De Farges (Columbia) and Mrs. J. H. Wootton (Washington); 10:00, Mrs. W. F. Holzman (Army and Navy), Mrs. Harrison Brand, jr. (Chevy Chase) and Mrs. A. A. McEntee (Kenwood).

Reeve Lewis, jr., defeated by Dr. W. Beverly Mason, sr., 5 and 3 yesterday to enter the finals of the annual Liberty Cup tournament at Chevy Chase.

Lewis will meet the winner of the semifinals match between Beverly Mason, jr. and Commander P. P. Powell.

Should young Mason win, considerable interest will be riveted on the finals, since Mason, already having won the President's Cup, would be shooting for his second victory of the year.

Rain yesterday forced postponement of the second playoff for the Chevy Chase women's golf championship between Miss Louise Claytor and Mrs. Hume Wrong. They will play today at 10 a. m.

500 Blanks Announcing Capital Open Sent Out

Five hundred entry blanks announcing the National Capital Open on November 11-12 were sent out to leading professionals and amateurs yesterday by the Kenwood Golf and Country Club tournament committee.

A banquet and entertainment Saturday night will touch off activities preparatory to the staging of the $2,000 golf classic. George Reed, the one-man-band will be the chief entertainer. District sports writers will be the guests of honor.

102 Women to Compete at Kenwood

Field Day Draws Players From 10 Clubs; Event Booked Tomorrow.

A Field of 102 women, members of second teams that competed in the Women's District of Columbia Golf Association matches this season, will participate in a "field day" at Kenwood Golf and Country Club's course tomorrow morning. Ten clubs in the District are represented.

In adidtion to a medal handicap tournament, the women will compete for prizes in various other events. A dinner in honor of the contestants will climax the day's activities.

Pairings and starting times follow:

From First Tee.

8:40—Mrs. C. C. Meier (Kenwood), Mrs. J. M. Jester (Kenwood) and Mrs. J. L. Fiener (Washington); 8:50—Mrs. Newman Little (Columbia), Mrs. Chester Morrill (Kenwood), and Mrs. F. C. Letts (Congressional); 9:00—Mrs. C. B. Steward (Washington), Mrs. C. S. Teal (Kenwood) and Mrs. C. P. Medley (Indian Spring); 9:05—Mrs. E. H. Swingle (Columbia), Mrs. R. W. Payne (Congressional), and Mrs. H. E. Weber (Kenwood).

9:10—Mrs. H. Stabler (Columbia), Mrs. E. A. Rule (Kenwood), and Mrs. A. E. Dediker (Army and Navy); 9:15—Mrs. N. J. Waldron (Beaver Dam), Mrs. Martin Baum (Woodmont), and Mrs. Noah Brinson (Army and Navy); 9:20—Mrs. E. Davis (Army and Navy), Mrs. McCook-Knox (Chevy Chase), and Mrs. H. J. Simons (Manor); 9:25—Mrs. Mack Myers (Manor), Mrs. F. G. Awalt (Congressional), and Mrs. S. O. Claytor (Army and Navy).

9:30—Miss Louise Claytor (Chevy Chase), Mrs. John Shorey (Kenwood), and Mrs. T. B. Platt (Chevy Chase); 9:35—Mrs. T. N. Beavers (Manor), Mrs. J. R. Upham (Army and Navy), and Mrs. J. W. Cramer (Manor); 9:40—Miss Sue Gnatt (Kenwood), Mrs. H. Lee (Army and Navy), and Mrs. C. A. Slater (Columbia); 9:45—Mrs. R. A. Lacey (Columbia), Mrs. J. H. Bullock (Indian Spring), and Mrs. J. E. McCabe (Washington); 9:50—Mrs. A. M. Tucker (Beaver Dam), Mrs. C. F. Purdy (Beaver Dam), Miss Grace Trazessor (Indian Spring).

10:00—Mrs. R. D. White (Indian Spring), Mrs. D. L. McPherson (Manor), and Mrs. J. T. Powell (Washington); 10:05—Mrs. R. M. Frezise (Beaver Dam), Mrs. O. Thacker (Washington), and Mrs. F. M. Yager (Congressional); 10:10—Mrs. L. Harris (Woodmont), Mrs. A. S. Gardiser (Columbia), and Mrs. C. B. Amorous (Congressional); 10:20—Mrs. F. W. Bradbury (Washington), Mrs. C. A. Merrillat (Washington), and Mrs. Robert Jones (Congressional).

10:25, Mrs. C. B. Des Jardines (Congressional), Mrs. J. H. McCarthy (Congressional) and Miss Margaret Bernard (Indian Spring); 10:30, Mrs. Montgomery Blair (Chevy Chase), Mrs. Frank Yates (Congressional), Mrs. Bishop Hill (Chevy Chase); 10:35, Mrs. R. G. Goldenberg (Woodmont), Mrs. E. M. Amick (Columbia) and Mrs. H. Harper (Congressional); 10:40, Miss Ruth Reiley (Columbia), Mrs. C. R. White (Columbia) and Mrs. J. Holland Chase (Chevy Chase); 10:45, Mrs. Byron Price (Washington), Mrs. R. M. Brown (Beaver Dam) and Mrs. H. Brundage (Columbia); 10:50, Mrs. G. Doran (Washington), Mrs. T. E. Kelly (Beaver Dam) and Mrs. Jesse Miller (Woodmount); 11:00, Mrs. Kenneth Break (Beaver Dam), Mrs. H. Ford (Indian Spring) and Mrs. Gilbert Hahn (Woodmont); 11:05, Mrs. F. J. Kennedy (Indian Spring), Mrs. H. O. Porter (Indian Spring) and Mrs. Hugh MacKenzie (Columbia).

From Tenth Tee.

9:00, Mrs. J. Powell (Manor), Mrs. E. T. King (Army-Navy) and Mrs. H. Cornwell (Columbia); 9:10, Mrs. L. H. Bevitt (Army-Navy), Mrs. E. Miller (Congressional) and Mrs. J. W. Harvey, Jr. (Manor); 9:20, Mrs. George Diffenbaugh (Manor), Mrs. D. O. Hickey (Army-Navy) and Mrs. H. Bird (Manor); 9:30, Mrs. C. K. Wing (Army-Navy), Mrs. J. F. Gross (Indian Spring) and Mrs. H. A. Knox (Congressional).

9:40—Mrs. H. R. Quinter (Columbia), Mrs. J. W. Beller (Columbia), Mrs. L. G. Pray (Manor); 9:45, Mrs. Alma von Steiner (unattached), Mrs. Frank R. Cheseldy (Chevy Chase), Mrs. R. Mitchell (Beaver Dam); 9:55, Miss Elizabeth Harris (Kenwood), Mrs. J. I. De Farges (Columbia) and Mrs. J. H. Wootton (Washington); 10:00, Mrs. W. F. Holzman (Army and Navy), Mrs. Harrison Brand, jr. (Chevy Chase) and Mrs. A. A. McEntee (Kenwood).

Favorites Win Mid-Atlantic Matches

Kersten, Morrow, Haynes Are Easy Golf Victors at Richmond.

RICHMOND, Oct. 17 (AP).—Impressive victories were won today by three of the favored players in the first round of match play in the Women's Midatlantic Golf championship being played over the James River Course of the Country Club of Virginia.

Virtual walk-away wins were made by Mrs. H. C. Kersten, of Richmond; Mrs. E. Boyd Morrow, of Baltimore, and Mrs. J. Marvin Haynes, of Washington, the defending champion.

In another feature match, the diminutive Lily Harper, sister of Chandler Harper, Virginia amateur champion, made a beautiful par 4 on the nineteenth to win 1 up from Mrs. J. Thomas Priddy, Richmond City champion.

This was the only match that resembled an upset, although the 103-pound Portsmouth girl had given ample warning.

Today's Results.

Championship division—Mrs. Jean Jones defeated Miss Lucy Payne Pinder, 2 and 1; Mrs. H. C. Kerston defeated Mrs. W. W. Graham, 3 and 2; Mrs. C. C. Vaughan defeated Mrs. John Ryland, 2 and 1; Mrs. Burford Scott defeated Miss Martha Martin, 3 and 2; Mrs. J. Marvin Haynes defeated Mrs. Carl Boschen, 7 and 6; Mrs. J. G. Spitz defeated Mrs. C. B. Walden, 2 up; Miss Lily Harper defeated Mrs. J. Thomas Priddy, 1 up, 19 holes; Mrs. E. Boyd Morrow defeated Mrs. R. N. Sutton, 9 and 7.

Second division—Mrs. B. L. Phillips defeated Mrs. John P. Lea, 4 and 3; Mrs. H. L. Brown defeated Mrs. C. C. Hedebower, 5 and 4; Miss Lillian Wood defeated Mrs. John S. Martin, 1 up, 19 holes; Miss Mirian Sydnor defeated Mrs. J. N. Whitlow, 3 and 2; Mrs. Wilson Brown defeated Mrs. W. M. Morris, 1 up; Mrs. W. F. Draper defeated Mrs. J. E. Davis, 3 and 2; Mrs. R. W. Fowlkes defeated Mrs. Douglas Tscheiffe, 4 and 3.

Third division—Mrs. W. M. Smith defeated Mrs. C. A. Withers, 10 and 8; Mrs. Shep Parsons drew a bye; Mrs. S. Obermyer drew a bye; Mrs. Wilson Brown defeated Miss Maude Williams, 1 up.

Pairings for Tomorrow.

Championship division—10:30, Mrs. Jones vs. Mrs. Kersten; 10:40, Mrs. Vaughan vs. Mrs. Scott; 10:50, Mrs. Haynes vs. Mrs. Spitz; 11, Miss Harper vs. Mrs. Morrow. Defeated eight—10:35, Miss Pinder vs. Mrs. Graham; 10:45, Mrs. Ryland vs. Miss Martin; 10:55, Mrs. Boschen vs. Mrs. Walden; 11:05, Mrs. Priddy vs. Mrs. Sutton.

Second division—11:10, Mrs. Phillips vs. Mrs. Brown; 11:20, Miss Wood vs. Miss Sydnor; 11:30, Mrs. Welton vs. Mrs. Draper; 11:40, Miss Deford vs. Mrs. Fowlkes. Defeated eight—11:15, Mrs. Lea vs. Mrs. Hedebower; 11:25, Mrs. Martin vs. Mrs. Whitlow; 11:35, Mrs. Morris vs. Mrs. Davis; 11:45, Mrs. Thalhimer vs. Mrs. Tscheiffe.

Third division—11:30, Mrs. Smith vs. Mrs. Parsons; 11:35, Mrs. Obermeyer vs. Mrs. Brown.

Old Line Eleven Is Preparing For V. M. I.

Maryland to Have Full Strength for Game at Lexington.

WALLOWING in the mire of defeat with two straight losses charged against it, Maryland yesterday began the laborious task of reinforcing its crumbling offense for the approaching game with Virginia Military Institute at Lexington. The entire session was confined strictly to a new attack designed to penetrate enemy territory more successfully.

A predominance of green talent, attested to by the presence of six sophomores on the first team, necessitated concentration on defensive work earlier in the season. But, even though the last two games were lost, the coaches now believe the players far enough advanced in this department to devote the major portion of their time to the attack.

At Full Strength.

Maryland's squad is at full strength for the first time in several weeks. Sam Silber, reserve guard who sprained an ankle two weeks ago, is back and will see heavy duty. Ed Minion, tackle, played the entire Tulane game with a broken hand and committed himself with honors. Willis Benner, halfback, twisted an ankle in the Tulane fray, but will be ready for action today.

Virginia Military Institute's record for the season is a poor one. The Cadets have not scored in four games, losing to Emory-Henry, Duke, Army and Davidson. It will be the underdog against Maryland, but may surprise the Old Liners.

Many new faces will be seen in the line-up at game time. Phil Rutschow, end, and Felix Feamster, tackle, will be among the newcomers. Although only 19 years old, Feamster is considered a fine prospect. He tips the beams at 190 pounds and is 6 feet, 2 inches in height. Rutschow is a 153-pound end, but a demon on the defense. His work against Davidson was nothing short of brilliant.

Edgar Ford's 63 Tops West Potomac Golf

Edgar Ford, left-handed sharpshooter, scored a 63 yesterday to take the lead by a 3-stroke margin in the qualifying round of the annual West Potomac fall golf championship.

A. Y. Hesse, with 66, is second; Ford, with S. C. Wimsatt, veteran defending champion, in third place with 69. Herman Allen and J. E. Messick, two of the favorites, are expected to qualify before next Monday, the deadline for posting medal scores.

In the ladies' tournament, Ellen Kincaid, 13-year-old star; Hope Wilkinson and Rovine Woliver are expected to qualify this week.

Riverside Results.

(Associated Press.)

FIRST—Five and one-half furlongs; purse, $300; claiming; for 3-year-olds and upward

Best Man, 117 (Shannon)	3.00	2.80	2.60
Dewhurst, 108 (Allen)		4.00	3.00
Southern Beauty, 106 (Dyer)			4.20

Prince Macaw, Cicero, One Long Hop, Crack Play, Regal Knight, Betty Brooking, Falmouth Belle and John Marcus also ran. Time, 1:08 2-5.

SECOND—Six furlongs; purse, $300; claiming; for 3-year-olds and up

Bazaar and Willet Win Outstanding Laurel Races Over Muddy Track

Bradley Star Wins in Mud Handily

Dusky Princess Second After Strong Bid in Stretch Run.

Willet, Outsider, at $46, Beats Hindu Queen in Second Mile Event.

YESTERDAY'S feature race at Laurel was two races. The Charlotte Hall, intended as the outstanding race, drew so many starters that it was divided into two divisions. Both halves brought their surprises. Bazaar, which couldn't run in the mud, won the first division, and Willet, which couldn't run at all, won the second division. Bazaar, consensus of consensuses before the track was rendered gooey by Monday night's rain, closed at 7-2 instead of the 3-5 expected had the course remained fast.

Don Meade had the mount on E. R. Bradley's daughter of something or other and the filly, that couldn't run in the mud proceeded to slop along in front in the mile contest. There were a lot of changes in the order behind her, but none that threatened to dislodge her. Dusky Princess, a slow beginner, did much running after turning into the stretch, but it gained her only second money. Brown Witch also ran in spots and wound up with a death grip on third money.

Willet Pays $46.20.

In the second division, Wise Daughter was played more than the East Potomac golf course. She flattered her backers at the clubhouse turn and then flattened them on the swing for the stretch. Willet had been running second up to this stage. Jockey Bellizzi then gave the signal and it was full steam ahead for the daughter of Dunlin. She slipped and slid out in front. Then came Hindu Queen. Joey Renick was beating a tatoo on her flank. She worked up on the flying Willet, but the latter and Bellizzi had one punch left, and it was enough to take the race by a head. Rhythmic floundered into the show position.

Bazaar paid $8.80 and Willet paid $46.20.

Sun Monk sank below even money on the odds board while the bets were being shaken down in the machines and then came from far back to beat a tiring Troyer by a length. Knight of Old was third. Troyer appeared to be running away with the race at the stretch turn, but Sun Monk came around with a burst of speed that settled the issue. The win mutuel was $4 and no cents.

General Lejeune Wins.

The second race found General Lejeune at home in his mud. He made every post a winning one with Henry Cruz in the saddle. The Capital boy was riding his second winner of the meeting. Aegis was second and Mountain Elk was third. The race was marked by mishap when Bright Bird went up in the air soon after the start and tossed Johnny Renick out into the mud. The boy was as good as new after a bath. The General rewarded with an $8.20 mutuel.

Another mud-runner did his stuff in the third race. Flamborough never defeated on this track, came around Chat Eagle and Everfair to win handily. Chat Eagle did all the pacesetting until the son of General Lee, ridden by R. Fisher, picked him up in the stretch.

The Morning Line

At Laurel.

First Race.

Dixie Bee ..... 6-1 | Theseratis 15-1
Bright Tess ..... 8-1 | Glimpse 10-1
Errant Lady ..... 20-1 | Happy Inver 10-1
Moral Suffix ..... 20-1 | Teano 15-1
May McDorgh ..... 20-1 | Broomsplint 20-1
Amusement ..... 20-1 | Miss Glace 30-1
Sun Mate ..... 6-1 | Leonie 20-1

Second Race.

Bally Bay ..... 2-1 | Happy Lope 20-1
Cantoria ..... 6-1 | Aske 15-1
Advocate Junior ..... 6-1 | Rustic Lady 20-1
Happy Anne ..... 6-1 | Paint Box 6-1
Grand Acre 8-1

Third Race.

Last Tax ..... 6-1 | Lift Boy 10-1
Daniel Boot ..... 8-1 | Peggy's Pride 8-1
Canandaigua 5-2

Fourth Race.

Compromising ..... 15-1 | Bohemian Grove 15-1
Prometheus ..... 6-1 | Clear Knight 20-1
Gonspray ..... 20-1 | Ilchester 8-1
Helios ..... 4-1 | Marion T. 20-1
†Prometheus ..... 6-2 | Grace Bunting 15-1
Golden Princess ..... 20-1 | †Sarabinka 20-1
Stroll Along ..... 4-1 | St. Nick 10-1

†Mrs. W. R. Padgett-Mrs. R. T. Flippen entry.

Fifth Race.

Gold and Black ..... 5-1 | Drexel 8-1
Bright Haven ..... 6-1 | †Observant 4-1
Charadrome ..... 4-1 | †Gay Monarch 4-1
Consultant ..... 15-1 | Chilled 15-1
Easy Come 6-1

†A. C.-M. L. Schwartz entry.

Sixth Race.

War Tide ..... 3-1 | Mama's Choice 15-1
Traffic Judge ..... 3-1 | Salisbury 3-1
Commuter ..... 15-1 | Parity 3-1

Seventh Race.

Below Cost ..... 4-1 | Vole 4-1
Prince Abbot ..... 10-1 | The Black 15-1
Axentes ..... 12-1 | Considerate 6-1
Last Bid ..... 10-1 | Resisting 3-1
Sunnilar Play ..... 10-1 | Rhodius 20-1
Prince Westend ..... 20-1 | Keltwick 20-1

Eighth Race.

Pelham ..... 4-1 | Royal Durbar 20-1
Bright Beauty ..... 4-1 | Olamay 6-1
Daily News ..... 4-1 | Pre Bono 4-1

Hawks Would Play.

The Brentwood Hawks want a game with some strong unlimited team for Sunday. Call W. E. Fellner at Decatur 0418-W after 5:30 p. m.

LAUREL RACES

OCTOBER 3 to OCTOBER 31 INCLUSIVE

Thirty Minutes to Track by Special B. & O. R. R. trains leaving Union Station, Washington, at 12:15 and 12:40 P. M.

FIRST RACE AT 1:30 P. M.

General Admission Inc. Tax $1.65

— LAUREL —

Plenty of Seats.

FARE, 70c ROUND TRIP

De Luxe Coaches leave daily from our terminal, 1419 North Capitol St. N.W. Leaving from vacant lot on Eye St. bet. 13th and 14th N.W. at 12:30 P. M. FREE—Park your car in our garage until your return.

PHONE FOT. 4811.

JAMES IS STILL ON THE JOB.

Strange as It Seems —By John Hix

For further proof address the author, inclosing a stamped envelope for reply. Reg. U. S. Pat. Off.

A miskicked drop kick that bounded along the ground, then jumped erratically and bounced neatly over the goal, clearing the cross-bar by a yard, won for Princeton the Dartmouth game of 1911. It was the only score made and was kicked by Wallace De Witt.

The ball barely cleared the line of scrimmage, then struck the ground and bounced along and over end right up to the Dartmouth quarter, but as he reached for it a high bounce sent the ball over the crossbar. Not sure that the play was completed, the Dartmouth quarter ran behind the goal and fell on the ball. He was tackled by Princeton players for what would have been a safety had not the referee ruled the field goal valid.

Several witnesses to the strange play assert that Llewellyn, the Dartmouth quarter, actually got his hands on the ball before it bounced away from him to clear the crossbar. It is possible that he gave it the little boost that put it over. The rule quoted by the referee in making the decision was:

"A goal from the field is made by kicking the ball from the field of play over the cross-bar of the opponents' goal in any way except by a punt or a kickoff. If the ball passes directly over one of the uprights, or if after being kicked, it strikes an opponent and then passes over the cross-bar or one of the uprights, it shall count as a goal.

Tomorrow: A poem about nothing.

Colors give added realism to strange things and happenings illustrated by John Hix on a full page in The Sunday Post.

Dufferin Park Entries

(Associated Press.)

FIRST RACE—Six and one-half furlongs; purse, $700; claiming; for 2-year-olds.

1 Giggley Ann.....108 | 6 Pot su Mint.....107
2 Bubble .....108 | 7 Mindreader 108
3 Bungle .....105 | 8 Malabar 104
4 Sequoia .....108 | 9 Pewter Crest..101
5 Wrackala .....102 | 10 Top Shot 108

SECOND RACE—Six and one-half furlongs; $700; claiming; for 3-year-olds and upward (Canadian foaled).

1 Canny Age .....104 | 6 Speywood 103
2 Pertoxical .....99 | 7 Mad Fast 102
3 Parisienne .....103 | 8 Upset Lad 103
4 *Santa Crest..96 | 9 *Colored Artist 96
5 Taximan .....108 | 10 Lady Marnock..109

THIRD RACE—Six and one-half furlongs; purse, $700; claiming; for 3-year-olds and upward.

1 Princess Fyre..103 | 6 Becautious 94
2 Proteus .....111 | 7 Natanis 104
3 Dunrod .....102 | 8 Upset Lad 103
4 Visionary Hour..108 | 9 Playing 108
5 En Avant .....109 | 10 *Authority 96

FOURTH RACE—Seven furlongs; purse, $800; claiming; for 3-year-olds.

Sound Money, 105 (Thurber) 6-1 3-1 1-1
Chance Flight, 107 (Castelletti).. 7-5 3-5
Easiest Way, 107 (Yowell) 4-5

Black Michael, Welsh Lass, Nancy C, Dennis King, Cymri, Tatten Hall also ran. Time, 1:46.

SIXTH RACE—One and one-sixteenth miles; purse, $700; claiming; for 4-year-olds and upward.

1 Dunlin's Lad.....107 | 6 Make Believe..104
2 *Gilt Gallop.....105 | 7 Gallotte 105
3 S. and D. Man.....104 | 8 Flying Heels II.104
4 Jane Ellen .....104 | 9 Charlie's Girl..104
5 Phil R. .....104 | 10 *Dark Altos...99

SEVENTH RACE—One and one-sixteenth miles; purse, $800; claiming; for 3-year-olds and upward.

1 Floria Zel .....101 | 6 Rock Roma 97
2 *Die Cast .....95 | 7 Thunderlight ..101
3 Quatre Bras .....100 | 8 Gay Parisian ..100
4 Quidor .....104 | 9 Wee Toddler II.104
5 Refiner .....104 | 10 Ruby Stone...97

*Apprentice allowance claimed.
Weather, clear; track, fast.

Empire City Results.

(Associated Press.)

FIRST—One mile and seventy yards; purse, $800; claiming; 3-year-olds and upward.

Fabius, 107 (Pascuma) 7-5 2-5 1-5
Tristrap, 100 (McCleary) 6-1 2-1
Sword Craft, 107 (Rose) 6-1

Queen's Oak, Gracias, Forest Faun, Corvinne, Thermopylae, Polisher, The Rake also ran. Time, 1:46 4-5.

SECOND—Five and one-half furlongs; purse, $800; claiming; 2-year-olds.

Running Reed, 108 (Kenseal) 6-1 5-2 6-5
Pass Shot, 111 (Fisher) 8-1 4-1
God o' War, 106 (Yowell) 2-1

War Letter, Inflate, Fabulous, Herowin, Croon also ran. Time, 1:07 3-5.

THIRD—One mile and seventy yards; purse, $800; claiming; 3-year-olds and upward.

Chatterfol, 105 (Stevens).. 8-5 2-5 1-4
Euxine, 107 (Wholey) 7-5 1-2
Eva B, 106 (Pascuma) 1-5

Eurvalus, Alantee, Black Forest also ran. Time, 1:45 2-5.

FOURTH—About six furlongs; purse, $600; claiming; 3-year-olds and upward.

Trene's Bob, 113 (Yowell) ... 2-5 out
St. Stephens, 109 (Walls) ..... 7-10 out
Granny's Trade, 105 (Knessel) ..... out

Lacquer also ran. Time, 1:09 4-5.

FIFTH—One mile and seventy yards; purse, $800; claiming; 2-year-olds.

Sound Money, 105 (Thurber) 6-1 3-1 1-1
Chance Flight, 107 (Castelletti).. 7-5 3-5
Easiest Way, 107 (Yowell) 4-5

Black Michael, Welsh Lass, Nancy C, Dennis King, Cymri, Tatten Hall also ran. Time, 1:46.

SIXTH—One mile and seventy yards; purse, $800; claiming; 3-year-olds and upward.

Carsono, 108 (Yowell) 3-1 2-5 3-5
Peach Bud, 107 (Horn) 6-5 3-5
Thoughts, 108 (Kamar) 6-5

Ukraine, My Kentucky, Chipper, Gadale, Morocan, Jubilation, Sir Gareth also ran. Time, 1:46 3-5.

Racing Selections

Empire City.
(For sloppy track.)

1—Yelbor, Airy Hope, Foxy Hogan.
2—Papyrograph, St. Christopher, Apprehensive.
3—Rebel Yell, Toney Fastep, Fideles.
4—Quorum, Energetic Boy, Dornoch.
5—Cheraw, Peanuts, Bright Chance.
6—Negopoli, James River, Prestige.
Best bet—Negopoli.
—Louisville Times (A.P.).

Dufferin.
(For fast track.)

1—Wrackala, Pot au Mint, Malabar.
2—Santa Crest, Pertoxical, Speywood.
3—Becautious, Playing, En Avant.
4—Miney Myerson, Polysony, Just Fun.
5—Feudal Lord, Major General, Boscobel.
6—Song and Dance Man, Pat Gaiety, Make Believe.
7—Wee Toddler, Gay Parisian, Quatre Bras.
Best bet—Major General.
—Louisville Times (A.P.).

Sportsmans.
(For good track.)

1—Bay Servant, Polvos Pride, Chief Geronimo.
2—Fortimanteau, Bel Ora, Monks First.
3—Concisus, Ruth, Jellneck, Rocky Way.
4—Mild, Anna Adella, Miss Marr.
5—Bright Tess, Red Rose Grange, Duelist also ran.
6—Aurebon, Merry Chatter, Wait Not.
7—Jack Alexander, Le Ministre, Dark Star.
Best bet—Luna Bright.
—Louisville Times (A.P.).

Laurel Entries.

(Associated Press.)

FIRST RACE—Five and one-half furlongs; purse, $800; claiming; for 2-year-olds.

1 Dixie Bee .....106 | 8 Glimpse 105
2 Bright Tess .....111 | 9 Happy Inver 108
3 Errant Lady .....105 | 10 *Toano 100
4 May McDorgh .....103 | 11 Broom Flight..106
5 Amusement .....106 | 12 Miss Glace 106
6 Sun Mate .....106 | 13 Leonie 106
7 Liberatis .....106 | 14 *Royal Ruffle..100

SECOND RACE—Six furlongs; purse, $800; claiming; for all ages (foaled in Maryland).

1 *Bally Bay .....113 | 8 Aske 103
2 Advocate Jr. .....107 | 9 *Rustic Lady ..106
3 *Happy Anne .....106 | 10 *Paint Box 103
4 Grand Acre .....117 | 11 Cantoria 113
5 *Happy Lope 100

THIRD RACE—About 2 miles; purse, $1,000; the Meadow Steeplechase; for 3-year-olds and upward.

1 *Last Tax .....132 | 4 Pegg's Pride...136
2 Canandaigua .....146 | 5 Daniel Boot.....140
3 *Lift Boy 134

17 lbs. claimed by rider.

FOURTH RACE—Six furlongs; purse, $800; claiming; for 3-year-olds and upward.

1 Compromising .107 | 8 *Clear Knight..107
2 Money Wild.....107 | 9 Ilchester 108
3 Gonspray .....108 | 10 Marion T. 108
4 †*Prometheus ...118 | 11 Grace Bunting..105
5 *Gold, Princess..108 | 12 †Sarabinka 105
6 Stroll Along ...116 | 13 *St. Nick 103
7 Bohem'n Grove..106 | 14 Nelioe 111

†Mrs. W. R. Padgett-Mrs. R. T. Flippen entry.

FIFTH RACE—Six furlongs; purse, $800; the Magothy; for 2-year-olds.

1 Gold and Black..107 | 6 †Observant 106
2 Bright Haven...110 | 7 †Gay Monarch...110
3 Pharatime .....109 | 8 Chilled 112
4 Easy Come.....107 | 9 Luculent 108
5 Drexel 116

†A. C. and M. L. Schwartz entry.

SIXTH RACE—One and one-sixteenth miles; purse, $800; claiming; for 3-year-olds and upward.

1 *War Tide .....114 | 4 *Salisbury 109
2 *Traffic Judge..111 | 5 Parity 111
3 Mama's Choice..106 | 6 Commuter 113

SEVENTH RACE—One and one-sixteenth miles; purse, $800; claiming; for 3-year-olds and upward.

1 Vole .....109 | 7 The Black 108
2 Prince Abbot ....106 | 8 *Considerate ..107
3 Axentes .....114 | 9 *Resisting 106
4 Running Play ....106 | 10 Rhodius 108
5 Prince Westend..103 | 11 *Keltwick 105
6 Vole .....114 | 12 Last Bid.....105

EIGHTH RACE—One and one-quarter miles; purse, $800; claiming; for 3-year-olds and upward.

1 Pelham .....108 | 4 *Olamay 111
2 Bright Beauty ...105 | 5 Pre Bono 114
3 *Daily News.....106 | 6 Royal Durbar....108

*Apprentice allowance claimed.
Weather, cloudy; track, sloppy.

Sportsmans Park Entries.

(Associated Press.)

FIRST RACE—Five furlongs (from chute); purse, $500; claiming; for 2-year-old maidens.

1 Bay Servant.....109 | 10 *Garnet B. 104
2 *Ma .....109 | 11 Vindicated 112
3 Jean G. .....109 | 12 Gay Follies.....109
4 Plain Pete .....109 | 13 †Full Fling.....107
5 *Past Move.....109 | 14 Mary Bra.....107
6 Jane Bruce.....109 | 15 Cut Corners 112
7 Farmer Bob.....112 | 16 Chief Geronimo..112
8 Broadway Belle..109 | 17 Lady Buck.....109
9 Vital .....112 | 18 Polvos Pride...112

SECOND RACE—Seven furlongs (from chute); purse, $500; claiming; for 3-year-olds and upward.

1 Bel Ora.....114 | 10 The Spaniard..111
2 Western Night..111 | 11 Modern Maiden.108
3 Gay Prince.....111 | 12 Tonto Rock.....102
4 Fort Amber.....107 | 13 T. S. Jordan...113
5 *Blameless .....107 | 14 Brooklet 113
6 Fortimanteau ...115 | 15 Monk's First...113
7 Fairy Man .....111 | 16 *Oh Yeah.....103
8 Bagdon Hirtz....113 | 17 Fiber 111
9 Prince Farthing..118 | 18 Howtis 111

THIRD RACE—Seven furlongs (from chute); purse, $500; claiming; for 3-year-olds and upward.

1 Gaerle .....111 | 10 Dody 107
2 Phantom Rock..118 | 11 Rocky Way.....112
3 Concisus .....107 | 12 Wise Eddie.....106
4 Rumbo .....112 | 13 Play Ball 118
5 *Wild Kitty ....106 | 14 Ruth Jellneck..108
6 Plucky Girl.....108 | 15 Glove 112
7 *Prin. Carolyn..103 | 16 Crash 108
8 *Swift .....106 | 17 Kreisler Billy..106
9 Light Nun .....106 | 18 Kingpin 115

FOURTH RACE—Six and one-half furlongs; purse, $700; claiming; for 3-year-olds and upward.

1 Frank Ormont..107 | 4 Mild 108
2 Finger Tips .....112 | 5 Anna Adella.....103
3 Eisenberg .....107 | 6 Miss Marr.....108

FIFTH RACE—Five furlongs (from chute); purse, $700; allowances; the Lincoln Park; for 2-year-olds.

1 Gaiway .....104 | 5 Alcorah 107
2 Two Sons .....104 | 6 Great Bright....113
3 Red Riot .....116 | 7 Pompasrson 107

SIXTH RACE—Six and one-half furlongs; purse, $700; claiming; 3-year-olds.

1 Wait Not.....107 | 6 Georgia Lily 107
2 Tam .....101 | 7 Princess Val....104
3 *Aurebon .....102 | 8 Merry Chatter..105
4 Primetime .....105 | 9 Miss Glace.....106
5 *Mcgal .....108 | 10 Ease In.....107

SEVENTH RACE—One and one-sixteenth miles; purse, $800; claiming; for 3-year-olds and upward.

1 *Temple Dancer..102 | 7 Nazdar 112
2 Never Quit.....110 | 8 Dark Star 107
3 *Shorty O. .....107 | 9 Black Plush....102
4 *Private Bird....106 | 10 Highland Fling..109
5 *Le Ministre....101 | 11 John Mill.....112
6 Abstain 109

Empire City Entries.

FIRST RACE—Five and one-half furlongs; purse, $600; claiming; the Algonquin; for 2-year-old maidens.

1 *Rose Hazen....101 | 7 Saladin 109
2 Virginia Bride..109 | 8 Ruthless 109
3 Foxy Hogan.....109 | 9 *Texas Tommy..109
4 Airy Hope.....108 | 10 Kiltamond 110
5 Hustle Home....108 | 11 Supero 109
6 Zelig 109

SECOND RACE—One mile and 70 yards; purse, $600; claiming; the Liver Wire; for 3-year-olds and upward.

1 Forewarned .....118 | 7 Canterel 104
2 St. Christopher..106 | 8 *Apprehensive..104
3 Papyrograph ....113 | 9 Xandra 109
4 *Capt. Danger...108 | 10 Sun Shadow....113
5 Prim Day.....108 | 11 Redtrivus 113
6 Center Lane.....107 | 12 Pintail 106

THIRD RACE—Five and one-half furlongs; purse, $600; conditions; the Conquest; for 2-year-olds.

1 Fidelis .....111 | 4 Toney Fastep 114
2 Rebel Yell.....107 | 5 Fortification 106
3 Shot and Shell..107

FOURTH RACE—About 6 furlongs; purse, $600; claiming; 3-year-olds and up.

1 Transen .....104 | 5 *Miss Snow.....101
2 *Beau Cavalier..102 | 6 *Energetic Boy..105
3 Dornoch .....108 | 7 Postman Rome..108
4 Spring Fever....106 | 8 Quorum 118

FIFTH RACE—Five and one-half furlongs; purse, $600; claiming; the Algonquin; for 2-year-old maidens.

1 Benway .....114 | 7 Peetee B. 110
2 Masked Jester...109 | 8 †Round O. 104
3 Bright Chance...106 | 9 Rockson 109
4 Pretty Peg.....106 | 10 Tuileyries Mile..106
5 Voco .....109 | 11 Cheraw 109
6 Marine Girl 106

SIXTH RACE—One and one-eighth miles; purse, $600; claiming; the Wunwoodie; for 3-year-olds and upward.

1 James River.....112 | 5 Moralist 110
2 *Negopoli .....107 | 6 Prestige 109
3 *Private Bird....106 | 7 Modern Ace.....107
4 Done For 108

*5 lbs. apprentice allowance claimed.

Sportsmans Park Results.

(Associated Press.)

FIRST—Five furlongs (from chute); purse, $500; maiden 2-year-olds.

Thomas H. 115 (Cowley) 8.00 2.92 2.06
Lisheen, 115 (Anderson) 2.66 2.24
Patsy Laura, 112 (Carroll) 2.46

Ann Can, Betty C, Civil, Barbara Carom, Bessie's Babe, Marie R, Dutchy also ran. Time, 1:04 3-5.

SECOND—Five furlongs (from chute); purse, $500; claiming; 3-year-olds and upward.

Monnie, 112 (Wall) 12.80 5.20 4.96
Charlie, 115 (Tilden) 8.84 6.10
Actaurius, 115 (Leviand) 21.80

Shady Girl, Princess Black, Plum Orchard, Verda, Old Bill, Red Grange, Duelist also ran. Time, 1:02 4-5.

THIRD—Five furlongs; purse, $500; claiming; 3-year-olds and upward.

Prince Plato, 116 (Leyland) 20.74 7.12 4.12
Sweet Lassie, 110 (Martin) 4.60 2.78
Jimmie L, 115 (Longden) 4.32
Transpose, Mount Washington, Babboo, Sandy Shore, Spot Pot, Sun Worship, Canteron also ran. Time, 1:04 4-5.

FOURTH—Six and one-half furlongs; purse, $500; claiming; 2-year-olds.

Monty M, 107 (Arcaro) .. 7.66 4.06 3.28

Two-dollar mutuels paid—SUN MONK, $4.00, $2.20, $2.20; TROYER, $3.00, $2.80; KNIGHT OF OLD, $3.20.

SUN MONK, outran for the first half mile, worked his way into contention on the outside, wore TROYER down when midway of the home stretch and came out gradually at the finish. TROYER sprinted into a long early lead, showed good ability in the going, but tired under punishment in the closing furlong. KNIGHT OF OLD, hard ridden from the start, came again during the final stages. BE SHY, stoutly handled, tired after reaching the front stretch. PLAIN ACE weakened after five furlongs. The others were never dangerous.

SECOND RACE—Six furlongs. Purse, $800; claiming. For 4-year-olds and upward. Start good from gates. Won easily; place, driving. Went to post at 2:01. Off at 2:02. Winner, C. C. Smithsc.'s br. c. (4), by General Thatcher—Columbia II. Trained by owner. Value to winner, $625; second, $100; third, $50; fourth, $25. Time, 0:23 3-5, 0:48 2-5, 1:14 2-5.

Horses	Wgt.	Post	St.	¼	½	¾	Str.	Fin.	Jockeys	Straight
GENERAL LEJEUNE	110	4	3	1½	1½	1½	1½	1½	Cruz	$3.10
AEGIS	108	2	2	2½	2½	2½½	2½	2½	Lowry	2.70
MOUNTAIN ELK	115	3	4	3½	3½	3½	3½	3½	Tipton	1.40
FLAG TRICK	103	5	1	4½	4½	4½	4½	4½	Balaski	26.30
CHLOEDAIR	107	6	5	5	5	5	5	5	Sage	114.60
BRIGHT BIRD	108	1	6	Lost rider.					Renick	9.90

Two-dollar mutuels paid—GENERAL LEJEUNE, $8.20, $3.80, $2.20; AEGIS, $3.80, $2.40. MOUNTAIN ELK, $2.20

GENERAL LEJEUNE, sulted in the footing, sprinted into an easy lead directly after the start and was kept under pressure and held away in the finish. AEGIS, in hand for the first half mile, was placed to punishment, but could not threaten the winner. MOUNTAIN ELK, rushed to the leaders on the inside midway of the back stretch, weakened steadily under severe urging in the last five sixteenths. FLAG TRICK and CHLOEDAIR were outrun. BRIGHT BIRD slipped and unseated his rider after the break.

THIRD RACE—One and one-sixteenth miles. Purse, $800; claiming. For 3-year-olds. Start good from gates. Won driving; place, same. Went to post at 2:30½. Off at 2:32½. Winner, J. J. Moran's ch. c. (3), by General Lee—Flambino. Trained by G. Tappen. Value to winner, $625; second, $100; third, $50; fourth, $25. Time, 0:24 2-5, 0:49 2-5, 1:15, 1:42 2-5, 1:49.

Horses	Wgt.	Post	St.	¼	½	¾	Str.	Fin.	Jockeys	Straight
FLAMBOROUGH	110	1	2	3	3	2½	1½	1	Mills	$1.70
CHAT EAGLE	108	7	5	1½	1½	1½	2½	2	Meade	8.70
EVERFAIR	103	6	3	2½	2½	3½	3½	3	Tipton	3.00
HELEN'S ALIBI	108	5	7	6½½	6½	5½½	4½½	4½½	Crux	10.30
POST BRIGADE	108	3	4	8	7½	6½	5½	5½	Kurtsinger	86.50
LONE HAND	114	2	6	4½	4	4	7½	6½½	Renick	13.20
KINDACORN	106	8	8	7	8	8	8	7½	Lowry	5.10
DUNAIR	110	4	1	5½	5½	7½½	8	8	Tromberlo	294.40

Two-dollar mutuels paid—FLAMBOROUGH, $5.40, $3.80, $3.00; CHAT EAGLE, $8.20, $4.20; EVERFAIR, $3.00.

FLAMBOROUGH, taken out into the better footing when reaching the back stretch, moved up strongly approaching the home stretch, wore CHAT EAGLE, ruled in front at the end. CHAT EAGLE, rushed in front at the start and was kept close to the pace and saving ground wherever possible, continued gamely when placed to punishment. EVERFAIR went forwardly placed and was easily best of the others. HELEN'S ALIBI was unable to threaten at any stage. POST BRIGADE could never enter a forward position. LONE HAND raced in dull fashion. KINDACORN did not appear to favor the footing.

FOURTH RACE—One mile. Purse, $800; allowances. The Charlotte Hall (first division). For fillies, 2-year-olds. Start good from gates. Won driving; place, same. Went to post at 3:00½. Off at 3:02. Winner, E. R. Bradley's b. f. (2), by Tetratema—Silver Rae. Trained by H. J. Thompson. Value to winner, $625; second, $100; third, $50; fourth, $25. Time, 0:24, 0:48 3-5, 1:14 3-5, 1:42 2-5.

Horses	Wgt.	Post	St.	¼	½	¾	Str.	Fin.	Jockeys	Straight
BAZAAR	103	3	3	1½	1½	1½	1½	1	Meade	$3.40
DUSKY PRINCESS	103	5	6	6	6	6	3²	2²	Stout	7.20
BROWN WITCH	109	2	1	3²	3²	3²½	3²½	3½	Jones	3.70
JABOT	113	4	4	4²	4²	4²	4²	4½	Workman	2.30
TIME OFF	103	6	5	5²	5²	5²	5²	5²	Renick	5.10
AUNT FLOR	103	3	2	2²	2²	3½	6	6	Tipton	32.80

Two-dollar mutuels paid—BAZAAR, $8.80, $5.40, $3.80; DUSKY PRINCESS, $8.20, $6.80; BROWN WITCH, $3.80.

BAZAAR outran her field to the first turn, displayed good ability in the going after reaching the back stretch, opened up a safe lead entering the home stretch, but was vigorously handled nearing the finish to resist DUSKY PRINCESS. Latter, slow to settle in her stride, responded with a belated rush in the final furlongs. BROWN WITCH, in the first flight from the beginning, weakened after a stout effort midway of the final turn. JABOT did not favor the footing and was never a serious factor. TIME OFF saved ground when moving to her field, but sprawled all during the final stage. AUNT FLOR was used up in the first six furlongs.

FIFTH RACE—One mile. Purse, $800; allowances. The Charlotte Hall (second division). For fillies, 2-year-olds. Start good from gates. Won driving; place, same. Went to post at 3:31. Off at 3:37. Winner, Brookmeade Stable's b. f. (2), by Dunlin—Melrode. Trained by R. A. Smith. Value to winner, $625; second, $100; third, $50; fourth, $25. Time, 0:23 3-5, 0:48 2-5, 1:14 3-5, 1:43.

Horses	Wgt.	Post	St.	¼	½	¾	Str.	Fin.	Jockeys	Straight
WILLET	105	3	1	2½	2²	2²	1²	1²	Bellizzi	$22.10
HINDU QUEEN	103	1	2	3²	4²	4²	3²	2²	Renick	4.20
RHYTHMIC	103	4	3	4²	3²	3²½	2²	3²	Coucci	5.30
FLABBERGAST	103	6	4	5²	5²	5²½	4²	4²	Tipton	10.30
WISE DAUGHTER	115	5	5	1½½	1½½	1½½	5²²	5²²	Fronk	.70
KANAL	103	2	6	6²	6²	6	6	6	Stout	78.30

Two-dollar mutuels paid—WILLET, $46.20, $15.00, $7.00; HINDU QUEEN, $5.20, $4.00; RHYTHMIC, $3.80.

WILLET, following in nearest attendance of WISE DAUGHTER, displaced the pacemaker when coming through on the inside at the stretch turn, was placed to strong pressure and just lasted to stall off HINDU QUEEN. Latter, badly outrun for the first six furlongs, swung around her opposition and came determinedly at the end. RHYTHMIC, racing wide in the early stages, saved ground entering the home stretch, but weakened during the final furlong. FLABBERGAST closed an immense gap after being slow to settle in her stride. WISE DAUGHTER, steadied in front, flattened out badly in the last quarter mile. KANAL was eased when beaten.

SIXTH RACE—One and one-sixteenth miles. Purse, $800; claiming. For 3-year-olds and upward. Start good from gates. Won handily; place, driving. Went to post at 4:05. Off at 4:07½. Winner, S. S. Friedlein's b. c. (3), by Catalan—Brilliance. Trained by G. Travis. Value to winner, $625; second, $100; third, $50; fourth, $25. Time, 0:24 2-5, 0:49, 1:14 3-5, 1:43 3-5, 1:48 1-5.

Horses	Wgt.	Post	St.	¼	½	¾	Str.	Fin.	Jockeys	Straight
STANDOUT	110	2	1	1½	1½	1½	1½½	1½½	Schutte	$3.90
WAR PLANE	115	6	5	1½	1½	1½	2²	2²	Lowry	2.10
RESERVIST	110	1	2	3½½	3½	3²	3²	3²	Balaski	4.80
UNCLE DONALD	112	5	6	6	6	4½½	4²	4²	Wallace	3.30
GLORITONE	110	3	3	4½	4½	5²	5²	5²	Tipton	7.20
BRIAR BLUE	106	4	4	5½	5	6	6	6	Merritt	66.50

Two-dollar mutuels paid—STANDOUT, $9.80, $4.40, $2.60; WAR PLANE, $4.00, $3.00; RESERVIST, $2.80.

STANDOUT, going under stout restraint for the first six furlongs and racing in improved fashion, disposed of WAR PLANE without effort when midway of the final turn and finished with much in reserve. WAR PLANE, taken into an easy lead at once, raced in hand until challenged and then continued with good courage. RESERVIST was never able to better his position. UNCLE DONALD lacked speed and was never a factor. GLORITONE disliked the footing. BRIAR BLUE was done after five furlongs.

SEVENTH RACE—One and one-quarter miles. Purse, $800; claiming. For 4-year-olds and upward. Start good from gates. Won easily; place, driving. Went to post at 4:35. Off at 4:39½. Winner, F. Hayes' br. g. (5), by Flying Ebony—Lexicon. Trained by P. E. Fitzgerald. Value to winner, $625; second, $100; third, $50; fourth, $25. Time, 0:24, 0:49 2-5, 1:15, 1:42 3-5, 2:09 4-5.

Horses	Wgt.	Post	St.	¼	½	¾	Str.	Fin.	Jockeys	Straight
SYRIAC	118	4	3	3²	3²	2²	1²	1²½	Gilbert	$2.60
TAZEWELL	115	3	6	3²	2²	2²	2²	2²	Tipton	1.60
DO TELL	112	5	4	1½	1½	1½	3²	3²	Renick	2.70
JEALOUS FOOL	112	2	1	2²	4²	4²	4²	4²	Saunders	122.00
ANGRY LASS	107	6	7	4²	5²	5²	5²	5²	Sage	70.30
MISS CATALAN	110	1	2	7½	6²	6²	6½	6½	Tromberlo	34.10
BERBER	115	7	5	5²	7²	7²	7²	7²	Manley	34.50
PEACH BASKET

PERSONALS 3
(Continued.)

Apples and Sweet Cider
AT QUAINT ACRES.
Phone Ashton 34-F-2.
On Silver Spring-Colesville pike, route No. 27; only 5 miles north of D. C. line.

MANICURING Your home or mine. Po. 1872. Colored.

CHAMBERS CO.
Complete Funeral as low as $75.

CLUB ELITE
WASHINGTON'S MOST EXCLUSIVE CLUB
Come and let us entertain your clubs private parties or at dinner. After theater dining and dancing. Be entertained by Radio's and Stage's best colored artists. White patrons. For membership, At. 0289-J

GHOST WRITERS BUREAU
WE WRITE IT—YOU SIGN IT.
We do the work—you get the credit of authorship. Articles for publication in your industries, trade journals, speeches, reports, special assignments. Personal and commercial publicity, art. PO. 5182.

MOTOR TRAVEL 6

ATLANTA, GA.—Reliable gentleman driving Hupmobile sedan this week; passengers very reasonable. PO. 6101.

GO BY Short Line de luxe motor coach North, South, West; low rates everywhere. Phone Mr. Wade, District 4226.

GREATLY REDUCED RATES TO EVERY PART OF THE UNITED STATES.
Baltimore, Round Trip. $1
Good Until Used
NEVINS BUS LINES
1201 N. Y. AVE. N.W. MET. 4437.

AUTOMOBILES for SALE 7

BUICK 1929 Sport Coupe; beautiful maroon finish; genuine leather upholstery; safe, dependable family car. $285. Terms.
"PARKWAY" MOTOR CO.
3040 M St. N.W. West 0161.

BUICK 1930 Master 6 Sedan, a de luxe model, with wheel mounts forward; finish and interior flawless and like new; valve-in-head engine, just nicely broken in; $545.
STANLEY H. HORNER, INC.
1015-1111 14th St. NA. 5800.

CHEVROLET 1930 Sedan; very good condition, $245; 1930 Coach, only $195; 1929 Landau Sedan, $145; 1928 Sedan, $60. Fred L. Morgan, 14th and Rhode Is. ave. nw.

CHEVROLET 1932 4-door sedan. Driven exactly 12,000 miles; all Goodrich tires; fine black finish; $393.
3419 Conn. Ave. NW. Clev. 9696.

CHEVROLET 1931 Sedan; beautiful shiny black car with 6 red wire wheels, trunk rack, &c.; motor that sounds the note of perfect mechanism; priced $325; liberal terms.
LUSTINE-NICHOLSON
MOTOR CO.
Hyattsville, Md. Greenwood 2200.

CHEVROLET 1932 Sedan. Ask for Car No. 612. A truly beautiful car, unmarred black finish, with black wire wheels. Really in new-car condition. Runs like a top. Only $135 down, balance monthly.
DONOHOE CHEVROLET.
1629 M St. N.W. Dist. 8300.

DODGE 1931 Sedan; motor in nice shape; black body and attractive disc wheels; real leather upholstery. A lot of economical miles here. Only $215. Terms.
HANDLEY MOTOR CO.
3730 Georgia Ave. ADams 6060.

FORD 1931 Tudor—Motor completely overhauled; new seat covers; beautiful black finish. $295. Terms.
"PARKWAY" MOTOR CO.
3040 M St. N.W. West 0161.

FORD 1931 Tudor Sedan, finished in a very attractive blue, with red stripe and red wire wheels. In very clean shape. Good tires and a sweet running motor. Only $265.
HANDLEY MOTOR CO.
3730 Georgia Ave. ADams 6060.

FORD 1932 De Luxe Phaeton; tires, paint, upholstery and mechanical condition perfect; $375. Terms. call Mr. Cooksey.
SKINKER MOTOR CO.
1216 20th St. N.W. Dist. 4310.

FORD 1931 Town Sedan. Thoroughly reconditioned and is ready to roll; $250.
STEGER MOTOR CO.
645 Md. ave. ne. Lincoln 0178.

FORD 1931 Tudor Sedan, De Luxe Model. Ask for Car No. 700. Equipped with radio, trunk, &c. A real sweet running car. Only $90 down, balance monthly.
DONOHOE CHEVROLET.
1629 M St. N.W. Dist. 8300.

FORD 1931 Victoria Coupe. A snappy looking sturdy car in the finest condition, finished in black and beige combination, cream wire wheels. Seats 4 comfortably; very economical to operate. Especially priced at only $275. Terms or trade.
HANDLEY MOTOR CO.
3730 Georgia ave. ADams 6060.

FORD 1930 Tudor; new dark blue duco; good rubber and upholstery; motor in perfect running condition; $180; terms arranged.
LUSTINE-NICHOLSON
MOTOR CO.
Hyattsville, Md. Greenwood 2200.

FORD 1932 Coupe. In apple-pie order. Has had a careful owner, who had this car's grease and oils changed every 500 miles; green wire wheels. See it today. $360.
HANDLEY MOTOR CO.
3730 Georgia Ave. ADams 6060.

FRANKLINS All models. Thoroughly reconditioned, and priced especially low, from $100 up.
CALLAN MOTORS, INC.
(Washington's Only Franklin Dealer)
1529 M St. N.W. Dist. 3458.

FRANKLIN Sedan, Car No. 685. In really perfect running condition, spare mounts mounts forward; black; 6 wire wheels, real leather upholstery; runs fine. Should sell for $325, but priced to sell quick. Only $91 down; balance monthly.
DONOHOE CHEVROLET.
1629 M St. N.W. Dist. 8300.

GRAHAM 1931 Sedan. Distinctive black finish, all fenders refinished, motor checked thruout, and the tires are like new. Slip covers protect the interior and it's some car for only $325.
WILLIAMS & BAKER, INC.
1507 14th St. N.W. POtomac 6140.

LA SALLE 5-pass. phaeton. First-class condition; very low cash price; consider Ford phaeton or coupe in trade. 5309 5th st. nw.

MARMON Sedan. Good running condition; $54. Northeast Motor Co., 920 Bladensburg rd.; Atl. 0200.

NASH 1932 Cabriolet 8-cyl., Series "10-70." Finished in a beautiful tan beige; rumble seat; leather upholstery; low mileage. Really in new-car condition. See it at once. Only $495.
WILLIAMS & BAKER, INC.
1507 14th St. N.W. POtomac 6140.

NASH 1931 "6" Sedan. A smart blue car, in excellent condition thruout. The finish hasn't a scratch, and the tires show little wear. You'll like this car. It's a real Williams & Baker value. $345.
WILLIAMS & BAKER, INC.
1507 14th St. N.W. POtomac 6140.

OAKLAND 1930 Sedan. Ask for Car No. 684. Beautifully finished in tan with black fenders; new, sporty white side wall tires. A real sweet running job. Priced low; $98 down; balance monthly.
DONOHOE CHEVROLET.
1629 M St. N.W. Dist. 8300.

OLDSMOBILE 1931 Deluxe Coupe; lovely two-tone brown finish; 6 wire wheels; motor checked o. k. by expert mechanics in our shop; ready for any test; $395; terms.
LUSTINE-NICHOLSON
MOTOR CO.
Hyattsville, Md. Greenwood 2200.

PACKARD 1927 Sedan; perfect mechanical condition; good rubber and upholstery; new paint job; a give away at $175; liberal terms.
LUSTINE-NICHOLSON
MOTOR CO.
Hyattsville, Md. Greenwood 2200.

PACKARD 1930 Sport Roadster, with rumble seat. In excellent condition; black finish and wire wheels, leather uphol., motor perfect. Guaranteed; $575; terms.
BARNES MOTORS, 1729 14th N.W.

PONTIAC 1931 Sedan. Ask for Car No. 267. Black finish on the body, set off by cream wire wheels; new seat covers, too; tires almost new; motor runs fine. Only $116 down, balance monthly.
DONOHOE CHEVROLET.
1629 M St. N.W. Dist. 8300.

CHEVROLET—Late '32 sedan, 4 dr. Perfect; extra wheel and tire; trunk rack, &c.; priv. owner; $400 cash. Pot. 2223.

CHEVROLET 1927 Sedan, 4-door; shabby exterior, excellent mechanical condition; owner will show all bills for repairs and replacements. Good school car. $60. 3738 Huntington st., Ch. Ch., D. C. Clev. 4917.

CHRYSLER—"70" 1930 sedan. New tires and battery; $180 cash; private owner. 1443 Park rd., Apt. 109.

FORD—Brand-new. I have a credit; your choice, sedan, roadster or coupe; big reduction. Owner. National 7320.

HUPMOBILE—1930 de luxe Sedan, 6 wire wheels and trunk; sacrifice for $250. 3732 Hiatt pl. nw.; Col. 6813, Apt. 53.

AUTOMOBILES for SALE 7
(Continued.)

5 SPECIALS
At TAYLOR'S

1933 CHEVROLET
De Luxe Sport Coupe. Just a Perfect Car! Six w. wheels and luggage carrier. Free wheeling and synchro-mesh; Fisher no draft ventilators $575

1933 PLYMOUTH
De Luxe Sedan. To see this beautiful sedan is to buy it. PRACTICALLY NEW! SAVE about $150 new car price $545

1933 CHEVROLET
COACH—Beautiful black Master Model that has the appearance of a new car. Driven very little and a real buy at $513

1932 PLYMOUTH
SPORT COUPE—No. 4203H. Very clean late model with rumble seat. Excellent motor; tires practically new. Free wheeling and floating power. Reduced from $419 .... $375

1932 CHEVROLET
DE LUXE COACH
6 wire wheels, baggage carrier, practically new tires, very clean mohair upholstery, free wheeling, synchro-mesh transmission $407

40 Other Late Model Cars
Chev., Fords, Dodges, Chryslers, Nash, Buicks, Pontiacs, Hudsons, Essex, Packards, Lincoln, Cadillacs.

TAYLOR MOTOR CO.
14th at T Three (3) Big Show Rooms

SEE WHAT
$69.50
WILL BUY!
• Buicks
• Cadillacs
• Chevrolets
• Essex
• Graham
• Nash
• Pontiacs
• Studebakers
MOST ANY BODY STYLE
L. P. STEUART
INC.
1325 14th St. N.W.
Also 14th & R Sts.

Hot Sparks
Prices that will "jolt" you—values that are simply "shocking." And a real 60-day guarantee that makes them safe investments!

1929 BUICK ROADSTER $225
1930 FORD SPORT ROADSTER $145
1929 FORD ROADSTER $95
1929 CHEV. ROADSTER $69
MARMON SEDAN $45

NRA
MANHATTAN
AUTO & RADIO CO.
1706-7TH St., N.W.
Birthplace of Value!

OLDSMOBILE—'32 sedan; 4-dr., 6 w. w.; trunk rack; extras; bargain by private owner; trade considered; terms arranged. Pot. 4575. 3530 18th st. ne.

OLDS—1928 sedan. Splendid appearance; good condition; $110 cash; original owner. 3724 Northampton st., Ch. Ch., D. C.; Clev. 6157.

PACKARD—1929 standard 4-pass. coupe; $35 cash, $5 weekly; $265. Shep. 2889-R.

PIERCE-ARROW—1927 small coach; only $65. Runs and looks fine. Shep. 2889-R.

1929 FORD coupe; rumble seat; first-class condtion; $125. Harry Mills, Arlington, Va.

REPOSSESSED CARS
Belonging to finance companies. Sell for unpaid bal. Keystone Garage, 1515 O nw.

SEE OUR ANNUAL USED CAR SHOW.
TREW MOTOR CO.
1526 14th NW. DEcatur 1910.

For Variety and Price See
MODERN AUTO SALES.
2306 14th St. N.W.

Buy a Chernerized Used Car.
CHERNER MOTOR CO.
1781 Florida Ave. N.W.

AUTOMOBILES for SALE 7
(Continued.)

MORE VALUE FOR LESS MONEY.
NOLAN MOTOR CO.,
1111 Eighteenth St. N.W.

BETTER USED CARS.
GRAHAM MOTOR SALES.
1526 14th St. N.W.

TOM'S
637 N St. N.W.
CHRYSLER—PLYMOUTH.

AUTO TRUCKS—TRACTORS 8

CHEVROLET—Late '29 truck; 1½-ton; panel body; pneumatic tires; express or huckster; $135. Mr. Downs, Cleve. 9519

CHEVROLET—1½-ton, 4-speed truck; dual tires; A-1 condition throughout; bargain. National 1250, 8 a. m. to 6 p. m.

WANTED—AUTOMOBILES 13

SPOT CASH!
No Red Tape—No Delay
See Mr. Sterns, 1711 14th St. N.W.

CASH Ready cash for good used cars. No red tape. Lincoln 0178. Steger Motor Co., 645 Md. Ave. N.E.

CASH FOR YOUR CAR
BARNES MOTOR CO.
or will pay unpaid balance and give you difference in cash. See Mr. Barnes, 1729 14th St. N.W.

RECOMMENDED SERVICE 14

ACME ROOFING & CONTRACTING CO. Roofing, waterproofing, tinning, painting, papering, concrete plastering and brick work; renovizing, &c.; reasonable; work guar. 1212 S st. se.; AT. 1212.

AUTO TOPS—Special prices on all make cars; seat circus cushions; upholstery. Rear 916 O st. nw. North 9222.

DAMP WALLS made moistureproof; papering, painting, decorating; reas. A. E. Vaughan, 906 10th st. ne. Linc. 5616.

LET ME DO YOUR work at a price you can afford; carpentering, brick, stone and furnace repairs, painting, plastering, roofing, tile setting, &c. Get my price. Di. 6479. Mr. Maye.

PAPERING—$4 up; material included; work guaranteed. Zuessman, Di. 5554.

PAPERING rooms, $4.50, paper incl.; this week only; work guar.; painting, reas. James Jones, 1629 6th nw PO 1253-W

PAINTER, PAPERHANGER, PLASTERER; lowest prices; guar.; est. furn.; work done by myself. J. Jaffe, Col. 0222-W.

WATERPROOFING — New process makes basement dry as upper floors; roof to cellar made dry; results guaranteed; estimate free. Erskine R. Fisher, NA. 3934.

Photographic Supplies, Camera Repairing
FULLER & d'ALBERT, INC.
815 10th st. nw. NAtional 4712.

PLASTERING, stucco, cement work, waterproofing; new and repair. Guar. Wm. H Curry, 1007 Monroe st. nw. Co. 7097

RUGS Domestic, 9x12 .... $3.00
Shampooed, 8x10 .... $2.50
LUDWIN CO., 1725 7th st. nw. No. 9160

REPAIR YOUR BICYCLE AT A LOW COST.
MT. VERNON CYCLE & SPORT SHOP,
738 9th St. N.W. Met. 2735.

Sedan Tops and Woodwork
$6.95 up. Sport tops very special, $8.95 up. Curtains built and new celluloid lights installed. Elmer's Top Shop, rear 3318 Georgia ave. nw. Col. 8223.

CHARLES B. BROOME
Heating and plumbing. Special attention given repairing and remodeling. Our trucks equipped for emergency. No back-to-the-shop trips. 614 F ST. NE. ATL. 3557.

Furnaces Vacuum Cleaned
$2.50 Up. Parts for all furnaces; plumbing and heating installed, repaired or remodeled GE. 8670.

ELLETT FOR TILE WORK, REPAIRING
NA. 8731. 1106 9th nw.

MOVING—STORAGE 16

MOVING—Loads wanted to and from Baltimore, Philadelphia, New York, Harrisburg, Pa.; St. Petersburg, Fla.; Cleveland, Ohio, and intermediate points; reasonable rates; service guaranteed. Chevy Chase Transfer & Storage Co. Wisc. 3010.

HELP WANTED—FEMALE 17

LADIES—Two; of refinement; for a pleasant, profitable work; no canvassing; full or part time. Phone 10 to 12, Sterling 8364 for appointment.

MAKE huge profit selling Christmas cards; 50c boxes, 12½c; $1 boxes, $25c; 4 to select from; organizations financed; sample album, free of our magnificent, low-priced personal lines. Mayflower Art Co., 219 Denrike Bldg., 1010 Vermont ave.

PRESSERS on ladies' fancy dresses. Apply at Christy's, Rockville, Md.

SALES LADIES — Experienced in selling dresses; only young ladies having thorough knowledge of same need apply; neat appearance most essential; full or part time work. WILLIAMS, 1210 G st. nw. or 1304 F st. nw.

WOMAN—White, must be good cook; also nursemaid. Domestic Agency, 1925 9th st. nw.

HELP WANTED—MALE 18

BARBER—Quiet, thorough workman, steady job for settled man. Write Box 35, Washington Post.

COLORED presser and bootblack. 1705 Pa. ave. nw.

COOKS, Waiters and Buss boys. 527 9th st. nw. Room 210.

EMPLOYED man may secure room, board at $5.50 and one evening's office work weekly. Research University, 1607 I (Eye) st.

HOUSEMAN—White; one who can drive and cook; good wages. Domestic Agency, 1925 9th st. nw.

MANUFACTURERS of hammered metal equipments has openings for 3 married men with cars to operate in D. C., Va. and Md. No canvassing. Advanced commissions and bonus to start. Salary $175 per month when qualified. Apply 2 to 4 p. m., Silver Seal, 4209 9th st. nw.

MEN—Two; of neat appearance; for permanent job; who can start at about $25 weekly. Apply 9 to 12. Supt., 603, 1319 F st. nw.

MEN—Several, ambitious, white; willing to work hard to learn new line. 738 Investment Building.

PAPERHANGERS—First class only; good wages. Maryland Decorating Co., 1387 Quincy st. Ph. Adams 7801.

SALESMAN—Responsible, adaptable, willing to work 55 hours per week; thorough training; no deposit or investment. Box 142, Washington Post.

WAITERS (white) for extras. 1412 Eye st. nw., 3d floor.

NEAT APPEARING
Aggressive salesmen; to travel with manager; thorough training; advanced commission basis; a splendid opportunity with a large national organization; references. See Mr. Sauriol, Room 237, Pepco Bldg., 10th and E sts. nw., 9 to 10 a. m.

NEW CARS AVAILABLE
TO WHITE DRIVERS
WITH IDENTIFICATION CARDS
APPLY
CITY CAB COMPANY
1121 21ST ST. N.W.

CHAUFFEURS WANTED
to drive for the
BELL CAB CO.
Liberal Proposition.
Apply 1317 L St. N.W.

HELP—Male and Female 19

REFINED colored couple, $100 mo.; also couple as cook-houseman. Domestic Agency, 1925 9th st. nw.

HELP—Male and Female 19
(Continued.)

SALES MANAGER and help for a new national music publishing and radio advertising concern. The H. C. Harding & Co., 3804 Veazey st. nw.; Cleve. 8804.

WANTED—Couple to occupy caretakers cottage in Chevy Chase. Man must be expert chauffeur and gardener. Wife no work, or optional part-time washing, cleaning. Permanent job; good home. Give experience, references, color and wages expected. Box 147, Washington Post.

YOUNG LADY—Under 25 years of age, with selling experience, for dignified selling by telephone. High school education or equivalent. Straight salary. Apply in own hand-writing, giving experience, age, phone number, and general qualifications. Box 150, The Washington Post.

EMPLOYMENT AGENCIES 19A

DOMESTIC AGENCY, Dec. 2419. 1925 9th nw., furnishes help; any kind; no chg.

VARIOUS POSITIONS daily. Washington Bureau, 226 Bond Bldg.

SITUATIONS—FEMALE 21

COLORED woman desires work; middle age; good cook; refs. 741 6th st. ne.

COLORED girl; exp. cook and gen. h. w.; city refs. Call PO. 5261.

COOK—Excellent, white, refined woman; splendid references. Call North 4347.

STENOGRAPHER, experienced; rapid typist; takes fast dictation; needs work. Met. 9771, Apt. 312.

SITUATIONS—MALE 22

BOOKKEEPER-STENOGRAPHER — Now employed as secretary to factory branch manager, desires position holding forth better opportunities. Thoroughly experienced as office manager, adjustment and collection correspondent. Box 32, Washington Post.

MAN—(White), settled, wants work of any kind; gardener, housework, &c.; references. North 1924.

REFINED gentleman will tutor English, drive car, accept responsibility; small salary. Box 31, Washington Post.

STORE CLERK—8 years' experience; age 29; very industrious; have letters of refs. Vance Anderson, 537 21st st. nw.

BUSINESS OPPORTUNITIES 24

DINING CAR, doing a good business; must sell. Apply 1221 24th st. nw.

FILLING STATION—Rent, $60. Business, 5,000 to 7,000 gal. monthly, $750. R. M. De Shazo, 1130 14th st. nw.

INCORPORATE your business under Delaware laws; reas. rates. Call for information Met. 5180; 401, Hill Bldg.

LUNCHROOM—Downtown section; doing a good business; will sell very reasonable. Call West 2291, after 4 p. m.

11-room rooming house; good furniture, good income, low rental. Price, $550.
P. F. Carley, 802 10th N.W.

Grocery and meats; apts. over store; doing good business. Priced to sell.
P. F. Carley, 802 10th N.W.

13-room rooming house; splendid place; Mass. ave. location; cash required, $400.
P. F. Carley, 802 10th N.W.

AUTOMOBILE LOANS 25

LOANS PROCURED ON AUTOS.
M. GREENBAUM.
1004 EYE ST. N.W. MET. 8662.

MONEY TO LOAN 26

MONEY TO LOAN to responsible parties of good character. LINCOLN SERVICE CORP., Suite 209, Woodward Bldg.; phone National 2003.

STOREKEEPERS, if you need money, see us. 906 Dist. Nat. Bk. Bldg.; Met. 4813.

Reasonable, Courteous, Quick Service
FIDELITY PLAN CORP., 1409 L st. nw.

ON diamonds, watches, jewelry, silverware, &c.; no adv. arrangement neces.; lowest int. rates. Rosslyn Loan Co., Rosslyn, Va.

INSTRUCTION COURSES 29

BUSINESS COURSES—Our individual instruction courses save time and money Poteet's Business College, Nat. 4717

PRIVATE French, Greek, advanced English lessons; philologist; private tutor in university; terms reasonable. Professor, 1743 F st. nw.

PEMBERTON STUDIO— Stage, ballroom dancing; all styles. 1124 Conn. ave.

TUTORING—By teacher, with remarkable success in preparing pupils for college, board; Naval and other exams. CL. 5157.

TUTOR FOR GRADED OR H. S. STUDENTS, coaching in math. through 2d yr. college; rates reas. Shepherd 2444-W

W. F. DALES, Ph. D.
(Formerly of Central H.) Private tutor. $1.00 lesson. 2401 Calvert st Col. 4741.

Contract Bridge, Certified Teacher.
Private or Class Instructions.
Fairfax Hotel, Pot. 4480.

BE A SECRETARY
and earn real money. Unusual opportunities, steady employment. Courses 2-9 months. Easily learned. Position guaranteed graduates. Thousands have been placed in past 16 years. New classes now starting. Inquire now.
BOYD BUSINESS UNIVERSITY
1333 F St. N.W. Nat. 2341.

DOGS—CATS—PETS 31

KITTENS—Pedigreed tabbies; browns and silvers; little beauties; reasonable. 1761 Mass. ave. nw.

KITTENS, Persians; pedigreed; blue; males and females. 1807 Irving st. nw.

MONKEY, Boston Esquimo, fox terriers, collies and other breeds; also gold and tropical fishes, rabbits, guinea pigs, singing canaries, parrots, other pets; supplies; imported leeches, just arrived Schmid's Pet Emporium, 712 12th st. nw.

PUPPIES—Boston bull terriers; pedigreed; King strain; male and female; very playful. 1319 Kennedy st. nw.; GE. 8374.

YORKSHIRE terriers; ideal house dogs. 1880 Clifton ave., Columbus, Ohio.

MISCELLANEOUS for SALE 35

BABY GRAND—A good, well-built, used piano; neat colonial design that fits well in any home. $210, on terms. Kitt's, 1330 G st. nw.

BILLIARD and pool tables; all sizes; supplies; repairing. Conn Billiard & Bowling Supply Co., 810 9th st.; Dist. 4711.

BRICK, low modern steam radiation, steel roof trusses, roofs and doors, belt conveyors. A. C. motor. ME. 6817.

CASH REGISTERS—New and 2d-hand; easy payments; no interest charges, 1206 H st. nw.; NAt. 1376. National and Remington, new models.

CHINESE RUG, 10.6x18; Oriental, 9x12; Persian, 7x10; also scatter rugs; at a sacrifice. 1756 Lamont st. nw.

DIAMOND dinner ring; 3 nice stones; $25. North 4850-M.

FIREWOOD—Seasoned oak, any length, delivered anywhere, $10 a cord; $18 for two cords. Rossmore Farms, Sterling, Va. Call Mr. Wilson, Nat. 1438.

FRIGIDAIRE—5 cubic feet; used less than 1 year; owner moved out of town; $85 cash. AD. 6550.

GAS RANGE—Side oven; good condition; $5. See Janitor, 2306 Ashmead pl. nw.

PAINT—SAVE AT ADAMS'—Pure linseed oil, 85c gal.; pure red roof paint, $1.40 gal. 1119 9th st. nw. Nat 8801.

PIANOS FOR RENT—Up, $3.50 and $4 per mo.; finest rental stock in Washington. NA. 3589. W. W. Kimball Co., 721 11th st.

PIANO—Upright, mahogany case, good condition; reasonable. 2724 13th st. nw.

RADIO—Late model, General Motors combination radio and phonograph with automatic record changer. Originally $325; specially priced at $95. A real bargain. Monarch Radio Shop, 1318 G st. nw. Open evenings.

RUG BUYERS—Have few imported rugs; Oriental, Chinese, Persian and other patterns; sizes (7x10, $20), (8x11, $25), (9x12, $30), (10x14, $35). Scatter rugs, $2 ea.; everything must be sold at once. 3510 14th st. nw. Cavalier, Apt. 403.

SEWING MACHINE, Singer portable electric, $30; Standard portable electric, $17; Singer console electric, $50. All guaranteed. Real bargains. 3367 Conn. ave.

MISCELLANEOUS for SALE 35
(Continued.)

ROTARY CONVERTER, a. c. to d. c. Can be used as 1 h.p. motor. 1350 Quincy st. nw. AD. 0697.

SEWING MACHINE — Heavy-duty type; perfect condition; equipped with motor; bargain for cash. 927 F st. nw.

SINGER SEWING MACHINES—Used; guaranteed; sold on terms as low as $2 per mo. Singer Sewing Machine Co., 637 H ne.

TYPEWRITERS—Current models, Coronas and L. C. Smiths, for rent; bargains in rebuilt and reconditioned machines. The L. C. Smith and Corona Typewriters, Inc., 1018 15th st. nw. Natl. 0411.

TYPEWRITERS—Guaranteed like new; low prices; terms; we rent, repair, exchange. Standard Typewriter Co., 723 10th nw.

WALL PAPER—Special room lots, $1.25; sufficient for ceiling, side walls, border, room 10x14x8; wide selection. Walter Morgan Co., Inc., 421 10 nw.; NA. 7888.

TYPEWRITERS
Brand-new portables, any model, at $45; former price, $60; easy terms; rentals, repairs.
TYPEWRITER SALES & SERVICE CO.
811 17th st. nw Nat. 5666.

WANTED—MISCELLANEOUS 36

ANTIQUE JEWELRY—Gold; highest prices paid; gold teeth, diamonds, watches, coin. Jewelry Exchange, Inc., 434 9th nw.

ANTIQUE JEWELRY—Gold teeth, watches, diamonds, silver coins, music insts.; full price paid Schiller's, 444 9th, cor. E nw.

BOOKS BOUGHT—Any quantity, all kinds. Pearlman's Big Book Shop, 933 G st. nw. No branch stores. Met. 5415

BUY, SELL and exchange old gold, silver, antiques, watches, musical instruments. Milsam's, 436 9th st. nw. ME. 6975.

CASH for gold, watches, diamonds, jewelry, antiques, silver. Tendler's Pawnbrokers Sales Co., 913 D st. nw.

WE BUY for our manufacturing dept. old GOLD and SILVER. We pay HIGHEST cash prices. A. Kahn, Inc., 41 years at 935 F st. nw.

WE BUY old gold, jewelry, diamonds, antiques. Kur Jewelry Co., 417 7th St. NW.

WE PAY CASH
For old gold, silver, watches and diamonds and old jewelry. Selinger's, 818 F St

WANTED
Furniture of any kind. We pay high prices with cash. Call Dis. 8112.

OLD GOLD, SILVER WATCHES, DIAMONDS
And discarded jewelry wanted for our mfg. dept. Full cash value paid.
SELINGER'S, 818 F St. NW.

SUBURBAN ROOMS 39B

LEE HEIGHTS, VA.—706 Thomas pl. Attrac. rms., with or without board; quiet home; 10c bus fare. Clar. 638-J-2.

ROOMS—FURNISHED 42

A ST. NE., 212—Large room for l. h. k.; next bath; gas and elec. furn.; $18 mo

ARIZONA HOTEL—310 C st. nw., block off Pa. ave.; neatly furnished rooms; lobby; 3 baths each floor; shower baths; continuous hot water; $4 week up; transients, 75c to $1.

BEST N.W. SECTION—Single, double; all conv.; $15 to $20. Decatur 3284.

CALVERT ST. NW., 1950—Unusual room for discriminating gentleman; semipriv. bath with shower; automatic heat; conv. location.

CENTRAL—Homey, comfort, attrac. rms. and 2-rm. suite for refined groups; fireplaces; c. h. w.; piano, radio; refs. 1626 17th

CHEVY CHASE—Newly furn. rm. in home of refinement; $20. 3922 Ingomar st. Phone Clev. 4632.

CLEVELAND PARK—3207 Highland pl. nw. Very desirable, comfortably furn. rms.; for gentlemen; 2d and 3d floors; lovely home; quiet location; small family; breakfast. Cleve. 1958.

CLEVELAND PARK (3023 Newark st.)—Large, sunny front rm. for couple; twin beds; also single room. Cl. 8799.

CLIFTON ST. NW., 1468—Single rooms, $15 and $16 mo.; convenient to cars and bus; continuous hot water.

COLUMBIA RD., 1834—$3 wk., single rms.; doubles, $4; inst h. w.; 4 baths; 2 car lines; maid serv.; hall rm., $2.50; men. AD 10213.

CONN. AVE., 2022—Unusual opportunity; large, airy rms., single, double; block Mt. Pleasant car; local phone service; shower bath; exclusively for gentlemen. PO. 1970.

CONN. AVE., 2633 (near Wardman Park)—Highly desirable double room for gentleman; semiprivate bath; garage. Col. 3437.

DECATUR PL. NW., 2228—3 communicating rooms in quiet apt.; will serve breakfast; $15 each; reference.

DOWNTOWN—1111 11th st. nw. Desirable rms.; c. h. w.; $3 wk. up., $10 mo.

DOWNTOWN—1227 O st. nw. Clean, comfortable single and double rms. $3 per wk. up. Also l. h. k.

E ST. NE., 228—Hallroom, $10 mo.; other rms., $4-$5 wk., $18 mo.; l. h. k.

EUCLID NW., 1755—Attrac. 2nd fl. front rm. for 2, adj. bath; 2 single rms. in well kept home. AD. 2742.

EUCLID ST. NW., 1200—Delightful double room. 2d fl.; 4 windows; corner home; a. m. i.; conv. transportation. Ad. 1208.

EUCLID NW., 1757 (nr. 18th and Col. rd.) Large pleasant, south. exp., 2d fl. rm.; also smaller rm.; a. m. i. Col. 4855.

EYE ST. NW., 1332—Apt. 71. Nicely furn. room in Franklin Park Hotel; private family. Take elevator to 7th floor.

EYE ST. NW., 1614—Large double room; running water; next bath; well-appointed home; reasonable.

F ST. NW., 1738—Downtown; l. h. k. apt., $25; single rms., $10-$12-$14; large double rms., $18-$20; a. m. i.

GA. AVE. NW., 7211—Lovely front bed-living room, share entire home, all privileges, with congenial married couple; very reasonable; references exchanged.

IROQUOIS, APT. 402 (1410 M st. nw.)—Well-heated room; elevator service; for one or two persons.

IRVING ST. NW., 642—Large room, with sleeping porch; owner's home; $6.50 wk.; breakfast if desired. AD. 5707-J.

K ST. NW., 937—Large, light rooms, single or en suite; near bath; reas.

KENYON ST. NW., 1356—Attr. single rms., nicely furn.; excel. beds; men.

MASS. AVE. NW., 2110—Large, sunny rm.; also smaller; next bath; l. h. k. if desired; unlim. phone; walking distance.

MERIDIAN PL. NW., 1488—Beautiful, large, clean front room, 4 windows, modern home; good loca.; adults; reas. CO. 0243.

MERRILL MANSIONS (1361 Fairmont st nw.)—Clean, bright, cozy, l. h. k. apt. for 2; reas. Also sleeping rms., $5 per wk.

MONROE ST. NW., 1504—Two large rms.; one with kitchen; completely furn. for l. h. k.; $25 mo. Col. 4458.

NEAR Wardman Pk.; private home; bath and twin beds; large room; 4 windows. 2761 Woodley pl. nw.

NEAR Wardman and Shoreham Hotels; priv home; beautiful rm.; for gentlemen; all conv.; priv. bath. Col. 6746.

NEAR Washington Cathedral; large, well-kept, nicely furn. rm.; next bath; detached, new home; refs. exch.; only $20 mo. 2715 Wisconsin ave.; CL. 2536.

NEAR Stanton Park, 401 D st. ne.; newly furn. front rm.; conv. to 2 car lines; gentlemen. ST. 8852.

N. H. AVE., 1243—Nr. Dupont Circle. Comfortable double, single rm.; next bath; clean, sunny, private.

NEAR DUPONT CIRCLE—Handsome priv. home; every comfort and convenience; breakfast or 2 home-cooked meals if desired. 2112 O st. nw. No. 1391.

O ST. N.W., 1213—Pleasant 2d-floor front single room; convenient location; settled adult; $3.50 week.

OPP. MAYFLOWER—Clean, homelike rms. or 2-rm. suite, priv. b., h. k. and non-h. k.; phone; cont. h. w.; adults. 1717 DeSales.

PROFESSIONAL man wants gentleman to take large room in suite, 2 rooms and bath; private home; quiet and comfortable; near Bur. of Standards; priv. bath if desired. Box 27, Washington Post.

PERRY PL. NW., 1357—Attrac. double room, twin beds, $5 wk., one person; $7 for two; owner's home. Adams 4027 after 6.

ROOMS—FURNISHED 42
(Continued.)

QUE ST. NW., 1750—Quiet, refined home; meals optional; reas. NOr. 2954.

QUE ST., 1767—Nicely furn. double rm.; twin beds; running water; phones; shower; switchboard; also share rm.; men.

R ST. NW., 1327—Nicely furnished rooms; clean, attrac.; prefer gentlemen; convenient location; reas.

STUDIO—Very large; piano; fireplace; beau. furn.; da-bed; maid serv.; $35. Another at $28. 2024 R st. nw.; NO. 6316.

THE PORTLAND—At Thomas Circle. Favorite residential hotel; "walk to work;" huge, well-heated rooms; opposite baths; high ceilings; noiseless elevators; hotel service; comfortable; for 2 or 3, $4, $5 or $6 a week each person; breakfast and dinner, $5 a week; 500 large windows give plenty of sunshine.

VERMONT AVE. NW., 1223—Apt. 73. Outside rooms; walking distance Govt. departments; $25 mo. ME. 4055.

2D ST. NW., 103—Lge. frt. rm., suit. for two men; single rms., $2.50 up.

426 3D ST. NW.—Two 2d floor front; clean and heated; $7 per wk.

11TH ST. NW., 1240—Few minutes downtown; comfortably furn. and well-heated rms.; $3 up per wk. Metr. 5803.

1242 12TH ST. NW.—Large room, near bath; $3.50 wk.; small room; $2.50.

16TH ST.—An exclusive family, owning handsome, detached, corner residence, will rent 1 beautiful 2d-fl. ft. rm., priv. bath; c. h. w., unlim. phone; all apts.; highest class; refs.; $50. Col. 3132.

16TH ST. NW.—Spacious, attractively furn. ft. rm., with priv. bath; for gentleman in office. Col. 0065.

16TH ST. NW., 1846—Desirable single rm., next bath; cont. h. w.; $15; also fr. rm.; single or twin beds; reas.; gentlemen.

16TH ST. N.W., 1409—Clean, neatly furnished double and single rooms; congenial atmosphere; walking distance; meals optional. Attractive rates.

18TH ST. NW., 1724—Double rm.; home priv.; 2, 3 people; separate beds; $1 day each. De. 4683.

39TH ST. NW., 2430—Two rooms, private bath, sleeping porch; unlimited phone; private home; no other roomers; for employed men or students only. Phone Em. 0403, any evening.

DOWNTOWN—BACHELOR APT.
Attractive room; for gentleman; in large modern apt.; 3d floor. 1401 Eye st. nw.

HOTEL INN 608 9th. $1-$1.50-$2. per day; $5-$10 weekly.

ROOMS—UNFURNISHED 43

THREE unfurnished rooms, sink, gas range, 2d floor, near Soldiers Home; gentile family; adults. No. 3918. Evenings. Adams 1458.

FURNISHED or Unfurnished 44

EYE ST. NW., 1715—Furnished and unfurnished rooms; one garage for rent; meals if desired.

ROOMS and BOARD 45

A ST. NE., 651—Large front room; suitable 2 gentlemen; excell. meals. AT. 1436-W.

CHEVY CHASE, D. C., 3904 Jocelyn st.—Attrac. ft. rm., priv. bath; det. house; meals optional; 1 or 2 men; reasonable.

CHEVY CHASE, MD.—Washington's most beautiful suburb; large room for lady in refined home; no other boarders; one car fare. Wisc. 3510.

CHEVY CHASE, D. C.—3718 Jenifer st. nw. Half square of Conn. ave. CL. 4944.

COLUMBIA RD., 1736—Unusually fine rm. and board; $75 two, $50 single; excellent food. CO. 0468, Apt. 202.

CONN. AVE., 1834—Mt. Pleasant car line; 1 extra-large room; 2 large closets; also single rms.; good home surroundings.

DUPONT CIRCLE (1512 21st st. nw.)—Attractively furnished rooms in well-run establishment. Breakfast, evening dinners.

DUPONT CIRCLE, 1426 21st NW.—Basement rm., with priv. bath; $30 ea. per month; excellent meals. NOr. 8099.

E. CAPITOL ST., 640—Comfortable rooms and good food; new location for Mrs. C. Barber (11 years on Capitol Hill).

FEDERAL CLUB HOUSE—1515 16th nw. Attrac. rms.; cont. h. w.; home cooking; excel. location; bridge club; reasonable.

FRENCH FAMILY offers excellent room and board; semiprivate bath; walking distance downtown; $35 mo. Pot. 0486.

GIRARD NW., 1340—Large front rm.; twin beds; excel. meals; reas. Col. 3063.

HOTEL OLIVER—2125 G nw. Breakfast, dinner, $10 wk.; single; the Govt. clerk's real home, convenient to Interior Dept.

KALORAMA RD. NW., 1816, Apt. 21—Young man to share double room; $30 mo.; 2 meals daily. Ad. 3827.

N ST. NW., 1756—2 large double rms.; twin beds; suit. for 3; excellent meals; $27 each month.

N ST. NW., 1903—Nicely furn. single and double rooms; refined atmosphere; centrally located; excellent meals.

RHODE ISLAND AVE. NW., 1636—Large single room; southern exposure.

S ST. NW., 1903—Nicely furn. room; next to bath; suitable 1 or 2; $12 month; meals if desired.

W ST. NW., 73 (nr. R. I. ave.).—Large double room; excellent meals. Nor. 3570.

WOODLEY PL., 2624—Two cozy, attractive double rms.; conv. location; c. h. w.; excellent food; $32.50 each. AD. 0244.

12TH ST. NW., 1124—Comfortably furn. double-single rooms; twin beds; cont. h. w.; ideal for business people; excel meals.

1333 K ST. NW. (near downtown)—Lovely second-floor front room, southern exposure, running water; very reasonable for three girls; excellent meals; single rooms.

19 U ST. NE.—Private home; convenient to bus and car, churches and schools.

21ST ST NW., 537—Room, board and wrapped lunch, $7 week.

21ST NW., 1426—Large, double rooms, twin beds, running water, $32.50 and $35; excellent food, choice of meats, desserts, hot bread at every meal; also other vacancies. NOr. 8099.

APARTMENTS FURNISHED 50

A ST. SE., 411—2 rms., kit., semi bath; nicely furn.; gas, elec.; adults.

ALLISON ST. NW., 813—Apt., furn. as real home; private entrance; 3 rooms, private bath; garage; h.-w. h., gas, elec., inst. h. w.; laundry in basement; infant welcome; $45.

B ST. SE., 1819—1 large room and kitchen; neatly furn.; clean and quiet; $27.50, incl. gas, elec., heat.

BELMONT ST. NW., 1439—1 room, kitchen and porch, semiprivate bath; automatic refrigeration; gas and electricity on house current; excellent location; $35. Mr. Alexander, Mgr.

CHANNING ST. NE., 2806—Nr. Baltimore blvd. 4 rooms and bath; lower floor; heat, elec., gas; high-class neighborhood; reasonable.

DUPONT Circle—2033 P st. nw. Attrac. housekeeping quarters; employed adults; bedrm., kit., porch, gas, elec. inc.

E. CAPITOL ST., 1106—Overlooking Lincoln Park. 2 rooms, kitchenette; elec. refrigeration; completely furn.; adults.

E. CAPITOL ST., 624—3 rooms, priv. bath. Frigid.; particularly suited to those desiring a beautiful apt. Adults.

EXCELLENT N.W., overlooks 16th st.; 3 r. k. b., large porch; clean, homey, ample heat; frigidaire. 3430 Brown st. nw.

F ST. NW., 1749—2 rms., 1st fl. rear, semiprivate bath, $30; including gas and elec. Met. 7187.

FAIRMONT ST. NW., 1432—First-fl. apt., with priv. bath; attrac. furn.; also large furn. room; reasonable rates.

FRANKLIN ST., 1217—Brookland. First-floor liv. rm., din. and bedrm., kitchen; garage; heat, lights. DE. 1493-W.

FREE RENTAL AGENCY—Car, guide, free; apts., furn. and unfurn.; houses. 613 7th st. nw., room 106. Met. 1947. Nights and holidays, GE. 4896.

HOBART ST. NW., 1608—2-room apt.; completely furnished; elec., gas, phone; private home; $35 month.

K ST NW., 1115—Two rooms; newly decorated; gas, electricity; linens, dishes, silver; $32.50.

LET US CALL FOR YOU—SHOW YOU OUR BARGAINS; FURNISHED OR UNFURNISHED HOMES, APARTMENTS. PEOPLES RENTAL BUREAU, GE. 3320.

APARTMENTS FURNISHED 50
(Continued.)

MONTAGUE ST. NW.—Modern apt. in private home; 4 rooms, bath; detached house; adults. GE. 4044.

N. H. AVE., 929—Large bedroom, attrac. alcove, kitchen, porch, private bath; gas, elec., Frigd.; c. h. w.; reasonable.

ONTARIO PL. NW., 1834—Near 18th st. and Col. rd. 5 rms., bath; suitable for family of adults; Kelvinator, gas, elec., heat and running water; in private home. Call Adams 8427 for appointment to see.

STUDIO—cheery, cozy, top fl., 1 r., k., b., inclos. sleep.-din. porches, gar.; attract., immaculate, quiet; 3 expos.; refs. 1633 Q.

THE WYOMING, No. 107—2 bedrooms, large living room, grand piano, kitchen, dinette, bath; southern exposure; lovely outlook.

UNIVERSITY PL NW., 2521 (bet. 14th, 15th, Euclid and Clifton sts.)—Entire 3d fl., priv. bath., inc. gas., $45. Ad. 8391-W.

VA. HIGHLANDS—410 Delaney ave. 3 rms. and b.; nicely furn.; reas. Clar. 1885-J.

11TH ST. NE., 426—2 rooms, kitchen, inclosed porch, priv. bath; a. m. i.; adults.

1476 CLIFTON ST. NW.—Attrac. 1st-floor apt.; private bath; heat, gas, elec.; reasonable rent.

APARTMENTS
Furnished and unfurnished; all sections.
"A NEW KIND OF SERVICE."
LOCATES YOU QUICK. NO CHARGE.
GIBSON RENTAL BUREAU, INC.
816 15th st. nw. NA. 5578.
Open evenings.

WE LOCATE YOU FREE
Furnished or unfurnished apartments and houses; all sections
NATIONAL RENTAL SERVICE.
1427 Eye St. N.W. DIstrict 6768.

Francis Scott Key, Apt. Hotel
20th and F sts. nw 1 room, kit., bath; completely furn.; linens, silver, Frigidaire; day, week, month National 5425.

A CAR AND GUIDE FREE
Furn. or unfurn. apts., houses, rooms; all sections; lowest rentals. Save time. Phone Columbia 4277 or Adams 3451.
District Rental Bureau
ROOM 102, 1445 PARK ROAD N.W.

FURNISHED or Unfurnished 51

THE FLEETWOOD (3707 Woodley rd. nw) 1 or 2 bedrms., living rm., kit., din., bath; newly dec.; Frigd. free; reduced rent; high elev.; modern. CL. 0615

MASSACHUSETTS AVE. NE., 236—The New Haven. Attractive, new, fireproof, corner bldg., near Union Station; 1 room, dressing room and bath, $27.50; furn., $35; 1 room, kit.-dinette and bath, $37.50 up; furn., $45 up; free elec. refrig.; elev. Res. mgr.

WE LEAD THE CITY
Modern Apts.—Low Rent
1 rm., kit., $35; 2 rms., kit., $50. Beautiful bldg.; 24-hour elevator, switchboard service; all large rooms; spacious closets and bath; refrigeration on house current. Can be had furn. $10 extra. TOURAINE, 1630 R st. nw. Phone PO 1900.

BEST N.W. SECTION
CHOICE 3 RM. APT., $40
4 Rms., $55; 5 Rms., $70
Beautiful bldg.; large rooms. Specially reduced. Handy to stores, schools, cars. Refrigeration. Can be had furn. small extra charge. Phone ADams 5578.

FOUR EXPOSURES
Overlooks Rock Creek—Taft Bridge.
FINEST APT. IN CITY
8 RMS.—3 BATHS—$150
3 Rms. $45, 4 R. $55, 5 R. $70
Modern, fireproof bldg.; 24-hour elevator; secretarial phone service; refrigeration; latest equipment; can be furnished small ext. charge. Phone PO. 5063.

APARTMENTS—Unfurnished 52

B ST. NE., 501—4 rooms, kitchen and bath; $40. A. M. Cooper, 820 11th st. nw.; National 1332.

CHAPIN ST. NW., 1419—The Denver. 2 to 3 rms., kitchen, reception hall and bath; $40 up; GAS, ELEC., FRIGD. included; elevator. AD. 9893.

CLIFTON ST. NW., 1428—Six large rooms and bath; heat, janitor service; $42.50. Phone Col. 6708.

E. CAPITOL ST., 413—Entire second floor, 3 large rooms, kitchen and private bath; heat furn.; $38.

FAIRMONT ST. NW., 1032—2 bright rms., kit., porch, bath; elec., gas, heat, hot water; $30. Inquire Smith's Delicatessen.

FLORIDA AVE. NW., 2164 (The Newport)—2 rms., kit., bath and porch, $39. Frigid. optional. Res. Mgr. or Nor 2339-W.

GET OUR for-rent list of apartments and modern homes; reasonably priced. John F. Donohoe & Sons, 314 Pa. ave. se.

GIRARD ST. NW., 1326—Desirable apt.; 2 rms. (fireplace) kitchen, dinette, bath (with shower), hall; Frigd.; very modern; 3d-fl. ft.; $47.50. CO. 0769.

JEFFERSON ST. NW., 515—2 rms., kitchen, private bath; gas, heat, elec. incl., h.-w. h.; garage optional; adults.

N ST. NW., 1449—3 large rooms, large kitchen; yard; first floor; $40. Janitor services. NOrth 5428.

N. C. AVE. SE., 116 (The Lancing)—5 outside rms. and bath; reduced to $35. Apply Janitor or Nor. 2339-W.

NEW WEBSTER—4403 14th st. nw. 2, 3 rms., kit. and bath; newly dec.; G. E. refrig.; reduced rents. Apply manager.

NR. 18TH & COL. RD.—2 rms., kit., bath and porch; newly dec.; elec. refrig., $45; elevator. GE. 8220.

O ST. NW., 3036—Second-floor, 2-family apt., 5 rooms, bath, electricity. $40 Phone owner. NO. 10060.

QUE ST. NW., 1600—2 rooms, kitchen, bath, porch; all outside; electric refrigeration; desirable. Potomac 3509-W.

SUMMIT (1316 Euclid st. nw.)—One very desirable home-like apt., front, 2d floor; 5 rms., bath with shower, screened porch; Frigidaire free; fine condition; rent reduced from $78.50 to $67.50.

TAKOMA PARK—7025 Eastern ave. Four large newly dec., heated rms.; bath; porches; large yard; 2 blocks business section; reasonable. Shep. 3372

TAKOMA PARK, 301 Greenwood Ave.—4 rooms; gas, elec., h.-w. h., $30. Call SHepherd 3088.

TAKOMA PARK, D. C. (6901 Maple st.)—4 rooms, priv. bath; southern exposure; h.-w. h.; heat furn.; $35. GE. 1875.

THE AIRY VIEW (2415 20th st. nw.)—2 rooms, kitchen, bath; Frigidaire free; wonderful condition; only $47.50.

THE MOULTON (1277 New Hampshire ave. nw.)—2 rooms, kitchen, bath and porch; electric refrigeration; fine condition; only $47.50.

THE KENESAW (16th and Irving sts. nw.) 2 rms., k. & b. to 6 rms., k. & b., $58 to $112; G. E. refrig. Res. Mgr. COL. 0712.

14TH ST. NW., 1102—3 rooms, kitchen, bath, reception hall; all modern improvements.

$23.50 1324 14TH ST. N.W. 2 rooms and bath; electricity, gas, heat Decatur 5466.

$27.50 3113-3115 GEORGIA AVE. NW. Desirable 3-room-and-bath apartments; electricity; separate Arcola hot-water heating systems
GEORGE F. HANE,
1422 F st. nw. Natl. 3964.

$30.00 3333 N ST. N.W. Four rooms and bath for only $30.
WM. H. SAUNDERS CO., INC.
1519 K St. N.W. Dist. 1015.

$30.00 1107 11TH ST. N.W. Downtown apartments. 1 room and bath. Murphy bed and large dressing closet.
LINKINS CO.
1733 De Sales St. N.W. Dist. 3522.

$34.00 1522 ISHERWOOD ST. N.E. Apt. 1. 2 rooms, kitchen, bath and porch. Gas heating system.
EDWARD M. WILLIS.
Tower Bldg. Nat. 7479.

$34.50 TO $50.00. 2500 K ST. NW., at southwest corner of 25th st. A modern apartment building located within walking distance to the downtown business section. 2 rooms; kitchen and bath, in excellent condition. Electrical refrigeration. Resident Manager. West 0178.
THOS. J. FISHER & CO., INC.
738 15th St. N.W. Dist. 6830.

APARTMENTS—Unfurnished 52
(Continued.)

$34.00 to $38.00. 900 19TH ST. NW., northwest corner of 19th and I sts. 1 room, kitchen and bath. Refrigeration included; 2 elevators, switchboard. Res. Mgr.
SHANNON & LUCHS CO.
1505 H St. N.W. Nat. 2345.

$35.00 225 MASS. AVE. N.E. 1 room, kitchen and bath, equipped with Murphy bed and electric refrigeration. All electric service and refrigeration included.
NATIONAL MORTGAGE & INV. CORP.
1004 Vermont Ave. Nat. 5833.

$35.00 THE PARK LANE, Pa. Ave. at 21st St. A smart downtown apartment. Bachelor apt. of 1 room, dressing closet, Murphy bed and bath. Frigidaire on house current. 24-hour elevator, switchboard and bellboy service. Resident Manager.

$35.00 2400 16TH ST. N.W. Washington's exclusive apartment hotel opposite Meridian Hill Park and adjacent to Embassy Row. Electricity and refrigeration on house current. Restaurant and garage in building. 1 room and bath, $35.
P. J. Kohlhammer, Mgr., Col. 7200.
WEAVER BROS., INC.
Washington Bldg Dist. 9486.

$37.50 TO $55.00. The Eldon, 933 L St. N.W. 1 room, kitchen and bath, $37.50. 2 rooms, kitchen and bath. Elec. refrigeration on house current. Resident manager.
WASHINGTON LOAN & TRUST CO.
Real Estate Dept. Nat. 3440.

$37.50 TO $105. KEW GARDENS, 2700 Que st. nw. 1 room, kitchen and bath; electricity and gas free; $37.50. Six rooms, kitchen and bath, $105. Refrigeration on house current. Resident manager.
RANDALL H. HAGNER & CO.
1321 Conn. Ave. Decatur 3600.

$37.50 1107 11TH ST N.W. Downtown apartment. Unit of 1 room, dining alcove, kitchen and bath, Murphy bed. Gas for cooking and refrigeration included in rent.
LINKINS CO.
1733 De Sales St. N.W. Dist. 3522.

$37.50 1321 BELMONT ST. N.W. 2 rooms, dining alcove, kitchen and bath. Resident manager.
SHANNON & LUCHS CO
1505 H St. N.W. Nat 2345.

$40.00 up. 1207 PARK ROAD NW. Desirable, convenient. Two rooms, kitchen, dinette and bath; closets; elec. refrig. Janitor.
B. E. MATHEWS, NAT. 3883.

$41.50 PARK TOWERS, 2440 16th st. nw. One room, dressing room and bath; electic refrigeration; 3 elevators, switchboard; garage. Resident Manager.
SHANNON & LUCHS CO.,
1505 H st. nw. Nat. 2345.

$42.50 Nr. Capitol. 5 rms., bath, sleeping porches; also 2-car brick garage; $10. Me. 2090 or Co. 0695.

$42.50 AND $45.00 1809 BELMONT ROAD. 2 rooms, kitchen and bath; newly decorated throughout; electrical refrigeration; one block from 18th and Columbia Rd.; convenient to car lines, stores and churches.
NAT'L MORTGAGE & INV. CORP.
1004 Vermont Ave. Nat. 5833.

$42.50—Front apartment with wide living room; spacious lighted closet containing roll-away bed. Modern tiled bath with built-in tub; needle shower and full length mirror door. Dinette for four chair table. Completely equipped kitchen with free frigidaire. Perfect condition.
NEW AMSTERDAM APTS.
2701 14th St. N.W.

$42.50 and up. 1413 GIRARD ST. N.W. Two rooms, reception hall, kitchen, bath; electric refrigeration on house current. Newly decorated. Laundry room equipped with electric washer.
LEE D. LATIMER CO.
728 Investment Bldg. Nat. 4146.

$45.00 54 RHODE ISLAND AVE. N.W. 5 rooms, bath and porch.
SHANNON & LUCHS CO.
1505 H St. N.W. Nat. 2345.

$45.00 UP. 2145 California St. N.W. 1, 2 and 3 room apartments. Foyer, kitchen, dinette; communicating tiled bath. Built-in garage. Frigidaire on house. Some apts. with glassed-in and screened sleeping porches. Delightful accommodations in lovely residential neighborhood just off Conn. ave. Resident manager. North 1650.
REAL ESTATE MTGE. & GUAR. CORP.
1610 K St. N.W. National 1403.

$45.00 TO $50. 131 WEBSTER ST. N.W. 2 rooms, kitchen, bath and inclosed porch. Electric refrigeration. Resident Manager.
H. L. RUST CO.
1001 15th St. N.W. Nat. 8100.

$45.00 THE REXTON, 2714 Quarry Rd., near Columbia Rd. 2 rooms, kitchen and bath Refrigeration included. Resident Manager.
SHANNON & LUCHS CO
1505 H St N.W. Nat 2345.

$47.50 2520 10TH ST. N.E. 2 rooms, kitchen, dining alcove and bath. Frigidaire on house current. Apts. lighted for inspection. Apply. RESIDENT MANAGER.

$48.50 and $50. 513 PEABODY ST. N W 3 rooms, kitchen, dinette and bath Porches Electric refrigeration Resident manager.
WM H SAUNDERS CO. INC
1519 K St N W Dist 1015.

$50.00 2110 19TH ST N W Rent reduced to $50 for 3 rooms, kitchen and bath. Electric refrigeration on house current. Manager on premises.
LINKINS CO.
1733 De Sales St N W Dist 3522.

$50.00 TO $52.50. THE WILLSON, 1406 Harvard st. nw 3 rooms, kitchen and bath. Refrigeration included. Manager on premises.
SHANNON & LUCHS CO
1505 H St. N.W. Nat. 2345.

$50.00 3010 WISCONSIN AVE., overlooking National Cathedral. Modern building. Free Frigidaire, with large new cabinets. Elevator. All apts. in excellent condition; 2 large rooms, kitchen, bath; large closets; furnished dinette. Resident Manager, Apt. 102. Open evenings.
J. C. WEEDON CO.
1727 K st. nw Met. 3011.

$52.50 2605 ADAMS MILL RD. 2 rooms, kitchen and bath. Electric refrigeration. Just off 18th st. and Columbia rd.
NATIONAL MORTGAGE & INV. CORP.
1004 Vermont Ave. Na. 5833.

$55.00 THE PARK LANE, Pa. Ave. at 21st St. A smart, downtown apartment. Two rooms, kitchen, dinette and bath. Frigidaire on house current. 24-hour elevator, switchboard and bellboy service. Resident manager.

$55.00 707 20TH ST. N.W. Walking distance to Government Depts. 4 rooms and bath. Electric refrigeration.
WM. H. SAUNDERS CO., INC.
1519 K St. N.W. Dist. 1015.

$57.50 THE BORDEAUX, 6921 Georgia Ave. Opposite Walter Reed Hospital; 3 rooms, kitchen, bath, refrigeration included. Res. Mgr.
SHANNON & LUCHS CO
1505 H St. N.W. Nat. 2345.

$60.00 THE PARK LANE, Pa. Ave. at 21st St. A smart, downtown apt. Living room, bedroom, dining room, kitchen and bath. Corner apt.; all outside rooms; Frigidaire on house current; 24-hour elevator, switchboard and bellboy service. Resident manager.

$60.00 THE ALLISON, 4425 14TH ST. N.W. at Allison St. Completely redecorated; 3 large rooms, kitchen and bath; corner apt. Electric refrigeration on house current. Res. Mgr., Apt. 25.
L. E. BREUNINGER & SONS INC.
211 Investment Bldg. Nat. 2040.

$60.00 410 CEDAR ST., Takoma Park, D. C., near Walter Reed Hospital. All outside rooms. 4 rooms, bath and porch; electric refrigeration on house current; resident manager.
WM. H. SAUNDERS CO., INC.
1519 K St. N.W. Dist. 1015.

$70.00 2151 CALIFORNIA ST. N.W.
FREE GAS
FREE ELECTRICITY
FREE REFRIGERATION
ELEVATOR SERVICE
Large foyer with fireplace, Large living room, two bedrooms, four large closets. Newly redecorated. Resident Manager.
WM H SAUNDERS CO., INC.
1519 K St. N.W Dist. 1015.

$75.00 748 9TH ST. N.W. 2d and 3d floors. 9 rooms, kitchen, 2 baths.
GOSS REALTY CO.
1405 Eye St. N.W. Natl. 1353.

The MONTANA
Half a block from Conn. Ave. Adjacent to the Mayflower Hotel.
2 rooms and bath, nonhousekeeping $37.50
Electrical Refrigeration. 24-Hour Elevator and Switchboard Service.
1726 M ST. N.W
Phone District 8781

(Continued on Next Page.)

APARTMENTS—Unfurnished 52 (Continued.)

UNDER MANAGEMENT OF THE WASHINGTON LOAN & TRUST CO.

HAMMOND COURT
30th and Que Sts. N.W.
5 rooms, kitchen and bath. Elec. refrigeration on house current. $77.50

STERLING
1915 Calvert St. N.W.
5 rooms, kitchen and bath. Elec. refrigeration. $72.50 and $77.50

MANOR HOUSE
1324 Monroe St. N.W.
4 and 6 rooms, kitchen and bath. Elec. refrig. $62.50 and $67.50

THE REGINA
1214 Eye St. N.W.
5 rooms, kitchen and bath. $55.00 to $62.50

SARANAC
1209 North Capitol St.
5 and 6 rooms, kitchen and bath. $55.00 to $62.50

THE LINVILLE
116 6th St. N.E.
2 and 3 rooms, kitchen and bath. One apt. with porch. Elec. refrigeration. $42.50 and $55.00

THE ELDON
933 L St. N.W.
1 room, kitchen and bath, $47.50. 2 rooms, kitchen and bath. Elec. refrigeration on house current. Resident manager. $47.50 to $55.00

1820 MASS. AVE. N.W.
Near Dupont Circle
1 room and bath. $32.50
2 rooms, kitchen and bath. Elec. refrig. on house current. Resident Manager. $52.50 and $55.00

WOODWORTH
1206 10th St. N.W.
2 rooms, kitchen and bath. Electrical refrigeration. Resident Manager. $40.00 to $47.50

MONTGOMERY
1151 North Capitol St.
3 and 4 rooms, kitchen and bath. Elec Refrig. $44.00 and $46.50

8511 GEORGIA AVE.
Silver Spring, Md.
2 rooms, kitchen and bath. $40.00 and $42.00

1440 Rhode Is. Ave. N.W.
2 and 3 rooms, kitchen and bath. $40.00 and $42.50

1661 PARK ROAD N.W.
2 and 3 rooms, kitchen and bath. Elec. refrig. on house current. Resident Manager. $42.50 to $60.00

1009 11TH ST. N.W.
1 room, dinette, kitchen, bath and Murphy bed. Elec refrigeration on house current. Resident Manager. $45.00

THE CLAIBORNE
6th and H Sts. N.W.
3, 4 and 5 rooms, kitchen and bath. Electrical refrigeration. $40.50 to $57.50

THE HELON
425 D St. S.E.
2 rooms, kitchen and bath. Electrical refrigeration. $37.50 to $40.00

SEVILLE
2129 18th St. N.W.
4 and 5 rooms, kitchen and bath. Electrical refrigeration on house current. Resident Manager. $47.50 to $55.00

THE HUNTINGTON
2715 14th St. N.W.
2, 4 and 5 rooms and bath. $37.50 to $60.00

THE WASHINGTON LOAN & TRUST CO.
Rental Agent.
9th and F Sts. N.W. NAtional 3440

FRONTENAC
4350 Conn. Ave.
New building—secretarial switchboard, elevators; screened porches and dineties with each apt.; Frigidaire on house current. 1 room, kitchen, bath and dinette, $47.50 up; 2 rooms, kitchen and bath, $70 up; 3 rooms, kitchen and bath, $85. Resident Manager. $47.50 up

SOUTH CATHEDRAL MANSIONS
2900 Conn. Ave.
Spacious rooms, large closets. Frigidaire; 24-hour elevator and switchboard service; 2 and 3 rooms, kitchen and bath and 4 rooms, kitchen and 2 baths. $40.25 up

2926 PORTER ST. N.W.
Ideal for children. Fenced yard. 2 rooms, kitchen and bath, $45. 3 rooms, kitchen, bath and large screened porch, $52.50. Electric refrigeration. Res. Mgr. $45.00 up

2535 13TH ST. N.W.
2 rooms, kitchen and bath, $42.50; 3 rooms, kitchen and bath, $47.50 up; Frigidaire on house current. Resident Manager. $42.50 up

THE PARKRIDGE
1673 Park Road N.W.
Automatic elevator. Frigidaire on house current. 1 room, kitchen and bath, $35.00 up. 2 rooms, kitchen and bath, $50.00 and $52.50. $35.00 up

115 NEW YORK AVE. N.W.
4 rooms, kitchen and bath. $45.00

1841 COLUMBIA ROAD
New Building.
2 rooms, kit., bath, $52.50; with porch, $60. 3 rooms, sun parlor, kitchen and bath, $70; living room, 2 bedrooms, dinette, 2 baths, porches, $80. Secretarial switchboard, 24-hour elevator service. Frigidaire on house current. Resident manager. $52.50 up

THE LINDBERGH
200 Mass. Ave. N.W.
Modern Apartments, convenient to Government buildings. 1 room, kitchen, bath, dining alcove and reception hall, $39.50 up. 2 rooms, kitchen and bath, $50 up. 24-hour elevator and switchboard service. $39.50 up

1320 FAIRMONT ST. N.W.
1 room, kitchen and bath, $33.50. 1 room, kitchen and bath, electric refrigeration. Resident manager. $33.50 up

2131 O ST. N.W.
1 room, kitchen and bath, $30.00. 2 rooms, kitchen and bath, $40.00. 3 rms., kitchen and bath, $45.00. Electrolux refrigeration. Resident Manager. $40.00 up

PELHAM COURTS
2115 P Street N.W.
1 room, kitchen and bath, $40; 2 rooms, kitchen, bath and balcony, $50.00 up. $40.00 up

1418 EYE St. N.W H.G. Smithy Co. NA. 5904

Within walking distance of Government departments, or 20-cent taxi zone in rainy weather.

Cozy living rooms with real fireplaces.

The Dupont Circle
Connecticut Avenue at Dupont Circle
Decatur 5201 Stacy H. Bryant, Mgr.

COMPARE THESE FEATURES

Free electric current.
No service charge for telephone.
Running ice water in each bedroom.
Full-tiled bathroom (with tub and shower).
Room service from restaurant.
Cool, delightful roof lounge.
Sun-lighted rooms and corridors throughout, with exposures such that rooms are delightfully cool.
Maid service hourly or monthly—low rates.
Wood-burning fireplaces in many suites.
Roller screens.
Convenience of location.

One room and bath ..... $37.50 Up
2 rooms, service pantry and bath .. $47.50 Up

Living room, 2 bedrooms, each with bath and service pantry, also available.

HOTEL ACCOMMODATIONS

Look for the Lighthouse Flash—the landmark of Washington's most modern hotel apartment.

H. L. RUST COMPANY
AGENTS
1001 15th Street NA. 8100

15TH ST. NW., 1738—Walking distance downtown; 3 rooms, kitchen and bath; heat; h. w. M. Grant Lucas, premises.

NEAT APTS.—Elec Refrigeration Free. A. S. GARDINER. 932 Investment Bldg Natl. 0334.

THE MINTWOOD.
Near 18th st. and Col. rd., 1843 Mintwood place nw. Attractive lobby and halls. Apartments newly decorated, schools, stores, movies and car lines; delightful location; quiet and homelike. 1 room, rec. hall and bath, $26 up; 2 rooms, rec. hall, kit. and bath, front apt., southern exposure, $47.50 up; 4 rooms, rec. hall, kit. and bath, front apt., southern exposure, $57.50. Free refrigeration in housekeeping apartments.
WALTER A. BROWN.
1400 H st. nw. Nat'l 1652.

Select Apartments in All Locations.
CAPRITZ.
14th and K Sts. N.W. Dist. 9080.

COLORED (Col. rd., 1268)—2 beautiful rms., bath, l.h.k.; strictly priv. Ad. 9120.

FOR COLORED.
$40.00 TO $42.50. 1715 OREGON AVE. Most conveniently located within walking distance of downtown. 2 rooms, kitchen and bath, side apartment, $40.00. Front apartment, southern exposure, $42.50. All apartments in excellent condition.
NATL. MORTGAGE & INV. CORP.
1004 Vermont Ave. Nat. 5833.

FOR COLORED.
$40.00 1731 TEA ST. N.W. Price just reduced. 3 large rooms, kitchen and bath. Newly finished throughout.
NATL. MORTGAGE & INV. CORP.
1004 Vermont Ave. NA. 5833.

APARTMENTS—Unfurnished 52 (Continued.)

The Riverside
2145 C St. N.W.
$37.50 *up*
Downtown, yet out of the "heavy traffic" district. Convenient to all Government departments. Unobstructed view to beautiful Lincoln Memorial, Potomac River Boulevard and park system. Electrolux refrigeration. Switchboard. 24-hour elevator service.
1 Room, Kitchen and Bath to 3 Rooms, Kitchen and Bath. Furnished if desired at a slight additional cost.
Manager on Premises
AMERICAN SECURITY & TRUST COMPANY
Real Estate Dept. NA. 4815.

Francis Scott Key
20th and F Sts. N.W.
Within walking distance to the Government departments, theaters and shopping district. Several apartments available in this attractive building.
1 ROOM, KITCHEN AND BATH, with Murphy bed. $40 UP
24-Hour Elevator and Switchboard Service.
Electric Refrigeration
Gas and Electricity Included in Rent.
Manager on Premises
Linkins Co.
1733 De Sales St. Dist. 3322.

Highlands - Westmoreland
Conn. Ave. at California
Hotel Service—Dining Room
Roof Garden—Parlors
References Required
Furnished and Unfurnished
Housekeeping and non-housekeeping. 4 rooms and bath to six rooms and bath, and combination. Reduced rentals, $72.50 to $130 unfurnished, $87.50 to $150 furnished. Electricity included.
Excellent Resident Management.
Elec. Refrigeration on House Current.
LINKINS CO.
Rental Agents

THE AMHERST
1684 COLUMBIA ROAD
2 rms., kit. bath: Electrolux ... $37.50-$40
3 rms., kit., bath; elec. refrig. $42, $45, $50

WHY HUNT?
APARTMENT RENTAL BUREAU
Has apts. every location, size and price. Free Car Service.
918 18TH ST. NW NA 0470

16th St. Embassy Section! LARGE 5-RM. APT.—$65
ALSO 3 RMS., $45; 4 RMS., $55.
All large outside rooms; 2 exposures; modern; tile bath; parquetry floors. Frigidaire. 3033 16th st. nw. AD. 0947.

KIRKMAN. 1918 18TH ST. NW
5 rooms, bath, front: Frigd. ... $50.00
3 rooms, bath ... $30.00 and $32.50
D. H. JOHNSON CO., 941 N. Y. ave. nw.

THE LEGATION
Northwest Corner of Connecticut Ave and Legation St.
A Modern Apartment Building Located in Suburban Chevy Chase. Apts of 2 and 4 rooms, kitchen and bath; porches, separate showers, free electric refrigeration and laundry facilities; garage. Resident manager. Emerson 5955.

CHATEAU THIERRY
1920 S St. at 20th N.W.
Apts. of 1 room, kitchen and bath, $37.50; 2 rooms, kitchen and bath, $49, $52.50 and $55. Porches, electric refrigeration, elevator service. Resident manager.

THE GUTHRIDGE
2115 F St. N.W.
Apts of 2 rooms, kitchen and bath, $45.00 to $55.00. Electric refrigeration free; switchboard and elevator service. Resident manager.

WISTERIA MANSIONS
1101 L St. N.W. at Mass Ave.
Convenient Downtown Location.
1 and 2 rooms, kitchen and bath, $40 to $70. Switchboard and elevator service. Electric refrigeration. Resident manager.

1433-1443 Spring Road N.W.
Apts. of 1 and 2 rooms, dinette, kitchen and bath; electric refrigeration: $37.50 and $52.50. Resident manager.

THE SAVOY
2804 14th St. Near Girard St.
Apts. of 4 rooms, kitchen and bath, $55 and $60. Elevator, electric refrigeration, garage in rear. Resident manager.

THE MOZART
1630 Feller St. at Mozart Place.
Apts. of 2 and 3 rooms, kitchen and bath; $50 to $65; elevator, electric refrigeration; 2 and 3 exposures; built-in showers.

THE LOUISIANA
2123 18th St. N.W.
Near Wyoming Ave.
Apts of 4 rooms and bath, $50.00 to $52.50. Janitor on premises.

219 H STREET N.W.
Between 2d and 3d Sts.
Apts of 1 room, kitchen and bath, $25.00. Resident manager, Apt. 203.

917 NEW YORK AVE.
Apts of 3 rooms, kitchen and bath, $35.00.

1618 P STREET N.W.
New Apartment Building.
Apts. of 1 room, dining alcove, kitchen and bath, with porch. Murphy beds. Electric refrigeration—all electric current furnished free $52.50.

2807 Connecticut Avenue
Between Woodley Rd. and Cathedral Ave.
Apts. of 1 and 2 rooms, kitchen and bath, large reception halls, $42.50 to $60; electric refrigeration. Resident manager.

1020 Monroe Street N.W.
Apts. of 2 and 3 rooms, kitchen and bath $42.50 to $55. Electric refrigeration. Resident manager.

1909 Nineteenth St. N.W.
At Florida Ave. N. W.
Apts. of 1, 2, 3 and 4 rooms, kitchen and bath, $37.50 to $67.50. Elevator service, electric refrigeration on house current. Resident manager.

2536 Fourteenth St. N.W.
Apts. of 4 and 5 rooms, kitchen and bath, front and rear porches, electric refrigeration. $52.50 to $55.

THE PERSHING
3701 16th St. N.W., at Spring Rd.
Modern apartment building containing suites of 1, 2 and 3 rooms, kitchen and bath, $40 to $70. Switchboard with secretarial service and elevator service; electric refrigeration. Resident manager.

NORTH HIGHVIEW APTS
2315 13th St. Near Clifton.
Apts. of 1, 2 and 3 rooms, kitchen and bath, $34.50 to $62.50; porches, electric refrigeration, elevator service. Resident manager.

1117 Vermont Avenue
Convenient downtown location. Apts of 1 room, kitchen and bath, $30, $35 and $37.50.

THE EXECUTIVE
3401 16th St.
Apts of 4 rooms, kitchen and bath, $55.00 to $67.50. Electric refrigeration. Resident manager.

914 22nd ST. N.W.
Apts of 3 rooms, kitchen and bath, $40.00 and $42.50. Janitor on premises.

THE EMBASSY
N.W. Corner Harvard St. at Mt. Pleasant.
Apts of 3 and 4 rooms, kitchen and bath, dining alcove, $75.00 up. Refrigeration furnished without charge. Secretarial switchboard. 24-hour elevator service. Resident manager. Ad 9400.

738 15th St. THOS. J. FISHER & CO. INCORPORATED DIstrict 6830

1530 R. I. AVE. N.E.
Two and three rooms, dinette, kitchen, bath, screened porch.
Elevator Service
Electric refrigeration on House Current.
Resident Manager.
Phone DEcatur 4417 or NAtional 8206.

THE BARBARA
9th and Md. Ave. N.E.
Two beautiful apartments; all outside rooms; facing Md. ave. and 9th st.; 1 a 2 room and the other a 3 room apt., with kitchen and bath; redecorated; Frigidaire on house current; incinerator and janitor service; best apts. in bldg. REASONABLE RENTALS. See Janitor or call Mr. Clark, National 3007

THE MADRID
18th St. and Kalorama Rd.
ALL Outside Apartments, Beautifully Reconditioned
4 rooms, kitchen and bath.. $55.00
5 rooms, kitchen and bath.. $60.00
Electric Refrigeration
Your inspection will convince you beyond a doubt that there is no better apartment value offered today.
Apply
RESIDENT MANAGER

THE HOLMES
3020 Dent Place
GEORGETOWN
4 Rooms—
kitchen and bath, very desirable apartment $40.50
Ownership Management
C. A. SNOW COMPANY
710 EIGHTH STREET N.W.
710 8th St. N. W. Nat. 1921

RANDALL Mansions
1900 Lamont Street, N.W.
At the west end of Lamont St.
Modern Apartments
Fireproof Building—Elevators
Adjacent to the Park
2 rooms, kitchen and bath, $52.00 and $53.50
1 room, kitchen and bath, $42.50
Electric Refrigeration
One of the choice locations of the city. Light outside apartments. Unusually large rooms. Beautifully reconditioned throughout.
Apply
Resident Manager

The Ripley
1424 K St. N.W.
$40.00 A real value. Just a short walk to downtown. Apt. 44, 2 rooms, kitchen and bath, large porch. General Electric refrigeration

3218 Wisc. Ave.
$58.50 High elevation, opposite Cathedral; convenient to stores, schools, churches, &c. Short ride to center of the city. 3 rooms, kitchen and bath.

Stanley Arms
1125 12th St. N.W.
$45.00 Convenient downtown location; easy walking distance from shopping and theater district. Apt. 41. Extra large living room, 6-chair dinette, kitchen and bath. Free refrigeration. Murphy bed.

The Cedric
4120 14th St. N.W.
$47.50 A delightful location convenient to schools, playgrounds, stores, car and bus lines. Apartment just redecorated and in excellent condition. Apt. 3, 2 rooms, kitchen and bath. Larger units also available. Refrigeration on house meter. Manager on premises.

1236 Shepherd
$50.50 Three-story apartment building; near new Roosevelt High School; convenient to car and bus lines; 3 large rooms, kitchen and bath; electric refrigeration on house meter.

The Home
7th and Mass. Ave.
$55.00 If you need a large number of rooms at a low price, see Apt. 31, consisting of 4 rooms, kitchen and bath. Frigidaire.

AMERICAN SECURITY & TRUST COMPANY
Real Estate Department
15th and Pa. Ave. N.W. Na. 4815.

CONSULT us about Apartments.
BOSS & PHELPS.
1417 K St. N.W. Nat. 9300.

HOUSES—Rent—Unfurnished 58

We offer the following Houses for Rent—
Each Thoroughly Reconditioned
Exceptionally Reasonable Rentals

1532 Ridge Place S.E.	$52.50
1724 35th St. N.W.	62.50
4507 Arkansas Ave. N.W.	65.00
1332 Park Road N.W.	65.00
410 Peabody St. N.W.	65.00
5925 4th St. N.W.	65.00
4433 Fessenden St. N.W.	65.00
4439 Fessenden St. N.W.	65.00
3622 Veazey St. N.W.	85.00
1907 Gales St. N.E. (Colored)	36.50
1909 Gales St. N.E. (Colored)	36.50

Your Inspection of the Above Properties Invited

National Mortgage & Investment Corp.
1004 Vermont Ave. NA. 5833

APARTMENTS—Unfurnished 52 (Continued.)

The SUSQUEHANNA
1430 W ST. N.W.
4 rooms, kitchen and bath; modern, building, under owner management, adjacent to Meridian Park, close to schools, churches and shops, between car and bus lines $39.50
C. A. SNOW COMPANY
710 EIGHTH STREET N.W.
710 8th St. N.W. NA. 1921

OFFICES—STUDIOS for Rent 55

CHANDLER BLDG.
1427 EYE ST., in the heart of the Financial District, featuring small offices, with secretarial telephone service to handle calls in your absence. Also 2d-floor open space. Low rentals.
SHANNON & LUCHS CO.
1505 H st. nw. Nat. 2345.

HOUSES—Rent—Furnished 57

CLEVE. PARK—3726 Veazey st. Modern brick home; 6 large rms., 1½ baths, porches; garage; $80.50; adults. AD. 4786.

WONDERFUL D. C. location; well furnished; not one thing to buy; nearly new, modern 7 rms. (4 bedrooms) home; $60 month. GE. 8220.

FURNISHED HOUSES, ALL SECTIONS.
GIBSON RENTAL BUREAU, INC.
816 15TH ST. N.W. National 5578.

HOUSES—Rent—Unfurnished 58

BUNGALOWS, NEARBY VA. AND MD.—Modern 4 rooms, bath to 8 rooms, 2 baths; $30 to $50. CLEVELAND 4733. LESLIE D. MEASELL.

CHEVY CHASE, D. C.—6-room colonial brick house; 2 baths; garage; garden; one block from Conn. ave.; fireplace; distinctive neighborhood; rent, $80, or will sell on terms like rent; bargain price; no brokers. Mrs. Waters, Fairfax Hotel, Apt. 311; Potomac 4480.

CHEVY CHASE, MD.—6 rooms, sun porch, bath; refrigeration; repapered; double garage under house. 415 Raymond.

COMFORTABLE seven-room house, near schools, theaters, markets, stores, transportation. 3510 New Hampshire ave nw. ADams 9874. Open daily.

EMERSON ST. NW., 1505—7 rooms and bath; oil heat; $90.00 mo. K. M. Livingstone, 923 15th st. nw. Dist. 0700.

GET OUR for-rent list of modern homes and apartments; reasonably priced. John F. Donohoe & Sons, 314 Pa. ave. se.

R ST. NW., 2110—West of Conn. ave. 9 rooms and bath; rear yard; reasonable rent. Met. 2865.

SEMIBUNGALOW for rent; 6-rm. house, double gar. Rent, $47.50. 2803 Channing st. ne. At. 1287.

WHITTIER ST. NW., 612—Large, detached; 7 rms., 4 bedrms.; all large rooms; best cond.; garage; $70. Nat. 0971.

917 ADAMS ST. NE.—North of R. I. ave. 6 rms., 3 bedrms., inclosed slp. porch; fine condition; $47.50. NAt. 0971.

9TH ST. SE., 28—6 rooms, electricity, hot-water heat, $42.50. NO. 10060, owner.

$35 PER MONTH—6 rms.; h.-w. h.; a. m. l.; fine condition; large lot; fruit; grapes; ad. schools, stores; 13 Locust ave., Hyattsville, Md. A. Daniels, 4446 N st. nw.

6000 2D ST. NW. (cor. 2d and Peabody)—Spanish bungalow, front and back yard; garage; six rooms, bath; large basement; like new; all repainted and newly papered; immediate possession. Nat. 2342.

$65 PER MONTH—Beautiful 6-room modern home at 2208 38th st. nw.; sleeping porch; garage. Custom Construction Co., NAtional 7764.

$48.50 225 12TH ST. NE. 6 very large rooms and bath, pantry; garage. A. W. LEE, 1343 H st. nw. Di. 4600.

OPEN SUNDAY and every afternoon. 45 T st. nw. 6 r., a. m. l., $42.50. Near cars, schools, stores. Nat. 8875.

GET MY BIG RENT LIST.
Harry B. Pitts.
1343 R St. N.W. Met. 4300.

MODERN HOMES.
CHEVY CHASE—6 rooms, 1 bath, to 11 rooms, 3 baths; excellent condition; reduced rental. For inspection, call Cleveland 4733.

CHEVY CHASE, MD.—17 West Irving st. Corner lot, 12,500 sq. ft.; large trees and shrubbery; attractive frame house; 8 rooms and bath, 4 bedrooms; h.-w. h.; garage; rent greatly reduced within past week. HERMAN E. GASCH, 923 15th st. nw.; Nat. 3239.

DETACHED.
3701 MILITARY ROAD,
Chevy Chase, D. C.
Corner home; 9 rooms (5 bedrooms); 2 baths; also maid's room and bath; garage. An unusual bargain at
$90.00 MONTH.
H. L. RUST CO.,
1001 15th st. NA. 8100.

$50.00 Modern 8-room brick bungalow; 5 rms. and b. on 1st fl., 3 rms. on 2d fl.; close in Silver Spring; garage; $50. Owner, WA. 1939.

$50.00—1110 LAMONT ST. N.W.
Near Central High School; 6 rooms and bath; excellent condition; 2-car garage.
HENRY J. ROBB, Inc.
1024 Vermont Ave.

COLORED.
1515 4TH ST. N.W.
7 rooms and bath, $35.50; 3-story brick house.
C. A. SNOW CO.
710 8th St. N.W. NAtl. 1921.

2814 Wisconsin Ave. N.W.
Very desirable home overlooking the entire city; has four bedrooms, two baths, inclosed porches, built-in garage. $80.00 per month.
THE MUNSEY TRUST COMPANY.
National 8080.

SUBURBAN—For Rent 61

BUNGALOW—5 rooms; improvements; 2 acres of grounds; nearby Va.; $25 per mo. Phone Ad. 9750.

TAKOMA PARK, D. C.—6 r. and b. and garage; a. m. l.; newly painted and papered; $35 mo. 6935 Maple st. nw.

7-ROOM modern dwelling; fruit and shade trees; $42.50. Phone Clar. 2414.

$30.00 TO $90.00. Takoma Park and vicinity. 50 homes to select from. ROBERT E. LOHR. 311 Cedar St. GE. 0681.

$35.00 Cherrydale, Va. (50 EDGEWOOD AVE.). 5-room-and-bath bungalow; a. m. l.; corner lot. Inquire T. B. Daugherty, 61 Millwood ave., Cherrydale, Va.

$40.00 to $50.00 mo. 5 and 6 room bungalows; excellent condition. MUNGER-HOLLINGSWORTH CO., Bank Bldg., Bethesda, Md. Wis. 4652.

4 r. bungalow, a. m. l.; gar., $31.
5 r. and b.; a. m. l.; gar., $35.
6 r. and b.; a. m. l.; h.-w. h.; gar., $46.
8 r. and b.; a. m. l.; gar., $35.
9 r. and b.; a. m. l.; $60, Nat. 8371.

WANTED—TO RENT 65

HAVE client to rent a home or apartment direct from owner. Box 146, Washington Post.

WANTED—That vacant home, large or small, to rent to the numerous applicants in response to my advertisements. Quick, diligent and courteous service. Prompt remittances. L. T. Gravatte, 729 15th st. nw. Natl. 0753.

LIST your vacant property with us; we have more tenants than houses. K. M. Livingstone, 923 15th nw.; Di. 0700.

LIST YOUR PROPERTIES WITH US. For Sale or Rent. Quick and Personal Service. Lewey, Inc. 1003 K St. N.W. District 3838.

LIST YOUR PROPERTIES for rent with Graham & Ogden, 313 Woodward Bldg., Natl. 3689; 803 King st., Alex. 1300.

Your property listed with us will receive immediate attention. We have a demand for moderate rental homes.
CHAS. D. SAGER.
NAtl. 0036. 924 14th St. N.W.

HOUSES FOR SALE 66

BEAUTIFUL DETACHED HOME, in D. C. near Chevy Chase Circle. Georgian Colonial design, with large porches; 8 rooms and bath. Lot has frontage of 80 feet. Price, $20,000. James Morris Woodward, Realtor, 723 20th st. nw.

FRAME DWELLING, rented for $18.50, on lot 15x93 feet; first commercial zone; tax assessment $1,841. Price reduced to $1,200 for quick sale. James Morris Woodward, Realtor, 723 20th st. nw.

UNDER DOME CAPITOL—Corner 11 r., 3 b., mod. double b. gar.; you'll never have opportunity like this; this is actually gift $5,500; want $1,200. Hurry, this will be gone. Dist. 5464.

Splendid; 7 rooms and bath; h.-w. h.; garage; sleeping porches; at a sacrifice; far NW. location. Phone Wis. 1372.
D. H. JOHNSON CO., 941 N. Y. ave. nw.

$7,250—BROOKLAND CORNER.
2930 10th st. ne.—Open until 9 p. m. Beautiful corner brick, with nicely landscaped lot; 6 rooms and bath, sleeping porch; built-in garage; vacant; in perfect condition; easy terms.
WM. M. THROCKMORTON
PO. 4491. DI. 6092.

SEMIDETACHED BRICK
IN BRIGHTWOOD—$7,950.
An attractive all-brick home, 24 feet wide; just one year old and modern in every respect. Close to the car line and grade and junior high schools; seven rooms, tile bath, elec. refrig., air-conditioning system, built-in garage. In perfect condition. Materially reduced from the original prices for quick sale.
SHANNON & LUCHS CO.
1505 H St. N.W. NA. 2345.

A NEW detached home in a Northwest section of detached homes in a neighborhood of quiet and refinement, at $7,450. This pleasing house has a good-sized living room with open fireplace, spacious dining room and a splendid kitchen, equipped with electric refrigeration and linoleum. There are three well proportioned bedrooms and a very good tiled bath. The lot is large and has a two-car garage. A real buy.

Here is a semidetached brick home in the Port Stevens section at $5,000. Six rooms, tiled bath, hot-water heat, screens, garage. This house is really cheap.
WM. H. SAUNDERS CO., INC.,
1519 K St. N.W. District 1015

$5,750 NORTHWEST, suburban; brand-new detached brick home on lot 50x152. Presents a R-a-r-e O-p-p-o-r-t-u-n-i-t-y to the wise homeseeker.
Phone National 1438 until 9 p. m.

$7,350—Restricted near-in Northwest, all conveniences, high elevation. Reconditioned center-hall brick home of four spacious bedrooms, huge living room, screened side porch, dandy dining room, bright kitchen, excellently equipped with stove, elect., refrig., etc. This corner property is an outstanding bargain.
Phone National 1438 until 9 p. m.

$8,950 NEAR upper 16th street, this charming new ALL-BRICK home is absolutely the best small-home purchase available.
Phone National 1438 until 9 p. m.

OUTSTANDING BUY.
CLEVELAND PARK
3114 Quebec pl.; $9,850. On easy terms. (1 sq. west of Conn. ave. via Rodman st.)
A fully detached brick home, on a large lot with big trees; 3 bedrooms, 2 BATHS; maid's room; OIL-O-MATIC HEAT; sleeping porch and RECREATION ROOM, with real fireplace.
NORTHWEST REALTY CO.,
3320 Conn. ave. (Exclusively.) Cl. 0936.

PRICE, $6,500
On a wide avenue, close to Lincoln Park. A modern brick dwelling in perfect condition. Contains eight large rooms and two baths, excellent hot-water heating plant with oil burner; two-car garage. A real buy and a home that can be made to pay for itself.
JOHN F. DONOHOE & SONS
314 Penn. Ave. S.E.

COLORED—EXCELLENT INVESTMENT.
Near 21st and E and Government projects; brick, 6 rms., bath, $2,650; building loan, $1,900, payable $19 monthly. Also 2-story brick, cellar, 6 rms. and bath, $2,950. Both priced considerable less than assessed value.
F. M. DOYLE. Dist. 7965.

SALE or EXCHANGE 70

HYATTSVILLE home at 35 Shepherd st. for improved acreage here or west.

LOTS for SALE 72

HILLCREST—S.W. cor. 30th st. and Akron pl.; 200 ft. north of Alabama ave.; all imp., including sewer, on grade; bargain $1,050. Cleve. 0764, Apt. 416.

$150 CASH! Two lots 60x125; high elevation; elec. near; city water 1½ blks.; restricted community; near Falls Ch., Va. Box 148, Washington Post.

SUBURBAN for SALE 73

NEW brick-and-stone homes; 6 and 7 rms., 2 baths; near Univ. of Md.; $7,500 and up; write for my list of bargains. R. C. Zantzinger, Hyattsville, Md.; Greenwood 2518.

5-ACRE home, south of Herndon, $1,000; $500 cash. Buell Farm Agency, Herndon, Fairfax Co., Va. Office, Herndon Hotel.

WHY BUY A ROW HOUSE
When you can purchase this lovely, brand-new, center hall, detached brick, 6 rooms, recreation room attic, two fireplaces, de luxe kitchen; corner lot, 44x165; for only $7,150, on reasonable terms. Open afternoons and evenings until 8 p. m. Corner Philadelphia and Holly aves., Takoma Park, Md., one square north of school. C. W. Van Wagner. GEorgia 1726.

FARMS—Land for Sale 74

$30 DOWN! 10 acres on State road; 19 mi. D. C., $395. White only. Ge. 5402.

28 acres; 3 acres wood; running water; fenced; fruit and spring; old 8-room house; barn; other outbuildings; ½ mile from pike; 18 mi. D. C. $2,200; $500 cash and terms.

5 acres; fruit; shade; well; hard road; fenced; electricity; 8-room house; barn; poultry houses and double garage; bus service; 14 mi. D. C. $4,000; low cash and terms.

Town property; fenced for poultry; view of mountain; 3-room house; basement; electricity; 45 mi. D. C. $700 cash.

20 acres; part clear; gravel road; new 5-room house and well; 16 mi. D. C. $2,500; $1,000 cash and terms.

Bargains in any size farms, homes, wooded tracts, mountain view property. Low cash and terms.
PAUL T. POWELL.
HERNDON, VA. TEL. HERN. 133.

SHORE PROPERTY—Sale 76

WILD ROSE SHORES, SOUTH RIVER.
Water-front estate of 4½ acres, with commodious COLONIAL MANSION of 8 rooms, baths; open fireplaces, heat, electricity, gas; running water; extra servants' quarters of 2 rooms and bath; large screened porches; beautiful lawns; shrubs; garage; cemented driveway and walks; bath houses (with showers); 535 ft. of sandy beach; wharves; boats.
Also an EXTRA 5-ROOM DWELLING, with modern conveniences, on the estate; ONLY 6 MINUTES' DRIVE TO ANNAPOLIS, over concrete roads; will sacrifice for $15,000. Call Annapolis 1901-F-23.

WANTED—REAL ESTATE 77

ALL CASH for small houses; no commission charge; immediate action. Mr. Crawford, DI. 4509; 1010 Vermont ave.

FROM OWNER—Medium-sized apt. house if location, price and terms are satisfactory. Box 140, Washington Post.

Winnie Winkle, the Breadwinner — **Out of Pa's Jurisdiction**

IT WAS A GRAND MEETING WASN'T IT?
HOORAY
AND OUR NEW SLOGAN IS WOMEN FOR WINKLE!!
WE'RE TIRED OF THE Mc NEAFSEY, BOSS RULE!
WE'RE GOING TO ELECT YOU MR. WINKLE, FOR DECENT, CLEAN GOVERNMENT!!
Hmmm!
YOU SAID IT!
OCT. 18
WELL, WHEN I'M ELECTED BOSS O' THIS DISTRICT, THINGS IS GONNA BE RUN DIFFRENT AROUND HERE!!!
SAY, YOU MAY BE ELECTED BOSS OF THIS DISTRICT—
BUT DON'T THINK YOU'LL EVER BOSS THIS HOUSE!!!
BRANNER

Save Time and Worry!

These Weaver-Managed Buildings Make Apartment Hunting Easy

POTOMAC PARK
21st and C Sts. N.W.
Overlooking Lincoln Memorial and New Bridge
A downtown building that combines quiet and convenience with its picturesque setting. 24-hour elevator and switchboard service. Electric refrigeration. Also furnished apartments.
1 room and bath $35.00
2 rooms, kitchen and bath, $52.50
3 rooms, kitchen and 2 baths $75.00
Resident Manager, NA. 9102

THE CONARD
1228 Eye St. N.W.
Modern 11-Story Downtown Apartment Overlooking Beautiful Franklin Park
A most convenient location, within a few steps of stores, shops, theaters and Government departments. Automatic refrigeration. 24-hour elevator and switchboard service.
1 room, kit. and bath ..... $30.00 and $32.50
2 rooms, kit. and bath .. $55.00
Resident Manager, NA. 9070

2601 CALVERT STREET
This attractive Colonial building, in one of the most desirable residence spots in Washington, overlooking Rock Creek Valley, provides thoroughly modern housekeeping apartments.
1 room, kit. and bath ... $42.50
2 rooms, kit. and bath ... $60.00

1412 15TH ST. N.W.
● Bachelor apartment, two rooms and bath, $27.50.

2400 SIXTEENTH STREET
—where you have all a smart town house can offer . . . except investment and maintenance. An apartment here is truly a home, not just a place to live, but a mode of living that has established "2400" as the residence of the most discriminating.
1 room and bath $40.00
2 rooms and bath $80.00
3 rooms and bath $125.00
5 rooms, kitchen, bath and porch $250.00

ALTO TOWERS
Wisconsin Ave. at Woodley Rd.
Apartments in this new building, on the highest spot in Washington, are the last word, with parquetry floors, radio outlets, Kelvinator refrigeration, elevator service.
1 room, kit., dinette and bath $40.00
2 rooms, kit., bath, dinette and porch $60.00
3 rooms, kit., bath, dinette and porch $69.50

THE HARFORD
1315 Clifton St. N.W.
● Spacious, airy apartment. Refrigeration on house current.
3 rooms, kit. and bath .. $50.00
4 rooms, kit. and bath .. $67.50

1372 RANDOLPH ST.
● Two rooms, kitchen and bath, $45, including electric refrigeration.

2812 CONN. AVE.
● Four rooms, kitchen, bath and porch, $72.50.
Electric refrigeration.

SEDGWICK GARDENS
Connecticut Avenue at Sedgwick Street
—on fashionable Connecticut avenue, near Rock Creek and 15 minutes from downtown, is one of Washington's outstanding apartment homes . . . outstanding in its modern beauty, unusual facilities for living, recreation and entertaining . . . it's solid comfort.
1 room, kit., dinette, bath $45.00
2 rooms, kit., bath and porch $65.00

CHANCELLOR
214 Massachusetts Ave. N.E.
These convenient apartments are completely modern with electric refrigeration. 24-hour switchboard and elevator service.
1 room and bath $27.50
1 room, kit. and bath .. $40.00
2 rooms, kit. and bath .. $45.00

1737 NEW HAMPSHIRE
● In the pleasant, quiet neighborhood just north of Dupont Circle, this thoroughly modern apartment provides quiet, convenient homes.
1 room and bath $33.00

1728 CONN. AVE.
● Two rooms, kitchen and bath $40

WASHINGTON BUILDING WEAVER BROS INC. REALTORS DISTRICT 9486

Read The Washington Post's Comics to Start Every Day With a Smile

"Cap" Stubbs' No Sale By Edwina

Napoleon and Uncle Elby By Clifford McBride

The Gumps A Visit to the Attorney

YOU ASKED US TO STOP IN AND SEE YOU, MR. THORPE—
OH, YES—YES—I WANTED TO SEE YOU ON A VERY IMPORTANT MATTER—AS LAWYER FOR THE LATE MR. BENJAMIN GUMP, I FEEL THAT WE CANNOT ALLOW THE SETTLING OF HIS ESTATE TO BE DELAYED ANY LONGER—

I HAVE RECOMMENDED THAT THE WILL BE PUT UP FOR PROBATE AT ONCE—THERE WILL BE A FORMAL OPENING AND READING OF THE PROVISIONS IN THE WILL ON MONDAY—I TRUST YOU WILL PLAN TO BE PRESENT—IT'S A VERY LARGE ESTATE—ONE OF THE LARGEST THAT HAS EVER BEEN LEFT—MR. GUMP MUST HAVE BEEN VERY FOND OF YOU, AS I HAVE REASON TO BELIEVE THAT YOU WILL BE LEFT THE BULK OF THE ESTATE—

POOR OLD BIM—HOW WE WILL MISS HIM—THERE NEVER WAS A MAN LIKE HIM—
IF ONLY HE COULD COME BACK—I'D GIVE ANYTHING I HAVE JUST TO SEE THAT DEAR KIND OLD FACE AGAIN—
SIDNEY SMITH

Dixie Dugan Direct Action By J. P. McEvoy and J. H. Striebel

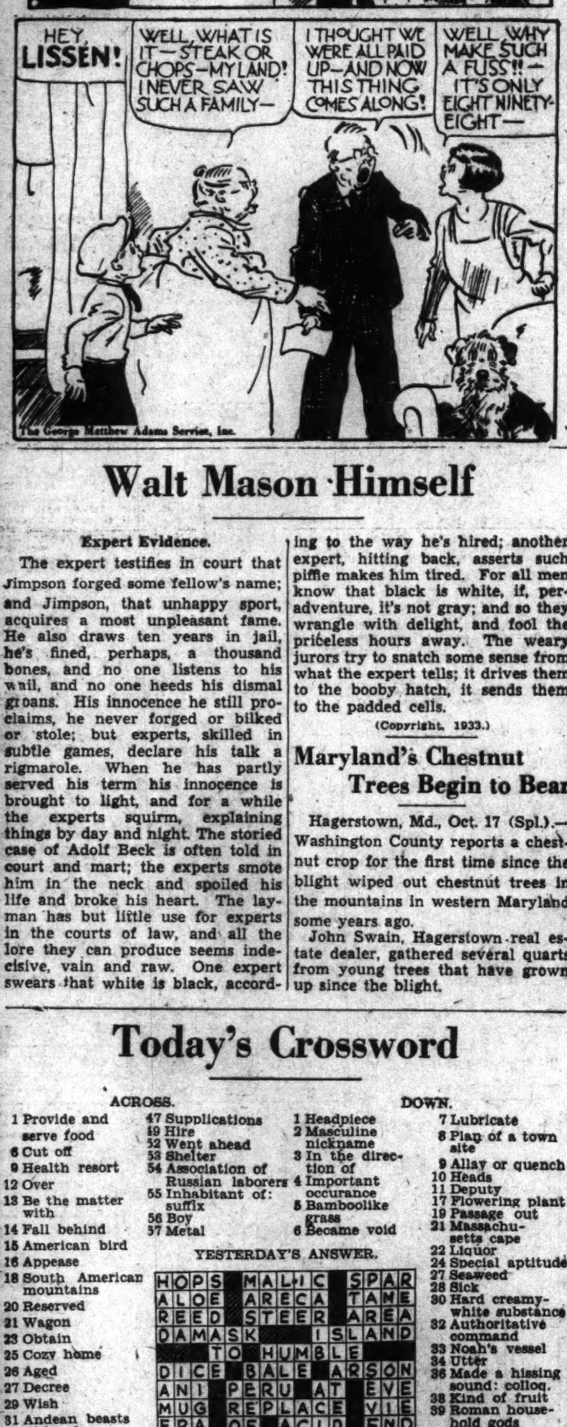
HEY, LISSEN!
WELL, WHAT IS IT—STEAK OR CHOPS—MY LAND! I NEVER SAW SUCH A FAMILY—
I THOUGHT WE WERE ALL PAID UP—AND NOW THIS THING COMES ALONG!
WELL, WHY MAKE SUCH A FUSS!!—IT'S ONLY EIGHT NINETY-EIGHT—
The George Matthew Adams Service, Inc.

WELL, WELL, MR. DUGAN! —CONGRATULATIONS! YOUR NAME LOOKS FINE THERE!
MOST BEAUTIFUL SIGHT I EVER SEEN
JEPPWORT & DUGAN BARBER SUPPLIES

Y'KNOW—FOR TH' FIRST TIME I REALIZE HOW A MAN FEELS SEEING HIS NAME ON A SHOP—EVEN IF IT'S JUST A SHOE SHINE PARLOR OR HOT-DOG STAND—IT TELLS TH' WORLD—THERE'S A PLACE THAT'S HIS OWN—
JEPPWORT & DUGAN BARBER SUPPLIES

T'AIN'T JUST A NAME ON A PANE O' GLASS—IT'S EVERYTHING THAT'S BEHIND IT—A MAN'S WORK—HIS HOPES, PLANS, DREAMS—"JEPPWORTH & DUGAN"—GOSH! I'LL MAKE THAT MEAN SOMETHIN'!
BRAVO!—THAT CALLS FOR A TOAST IN OLD UNCLE JEPPWORTH'S WAY—HE NEVER TOOK ALCOHOL INSIDE OF HIM—BUT HE'D RESPOND TO A TOAST WITH A SHOT OF HIS "SPROUTINA" OUTSIDE—
TO "JEPPWORTH AND DUGAN"!

Walt Mason Himself

Expert Evidence.

The expert testifies in court that Jimpson forged some fellow's name; and Jimpson, that unhappy sport, acquires a most unpleasant fame. He also draws ten years in jail, he's fined, perhaps, a thousand bones, and no one listens to his wail, and no one heeds his dismal groans. His innocence he still proclaims, he never forged or bilked or stole; but experts, skilled in subtle games, declare his talk a rigmarole. When he has partly served his term his innocence is brought to light, and for a while the experts squirm, explaining things by day and night. The storied case of Adolf Beck is often told in court and mart; the experts smote him in the neck and spoiled his life and broke his heart. The layman has but little use for experts in the courts of law, and all the lore they can produce seems indecisive, vain and raw. One expert swears that white is black, according to the way he's hired; another expert, hitting back, asserts such piffle makes him tired. For all men know that black is white, if, peradventure, it's not gray; and so they wrangle with delight, and fool the priceless hours away. The weary jurors try to snatch some sense from what the expert tells; it drives them to the booby hatch, it sends them to the padded cells.

(Copyright, 1933.)

Maryland's Chestnut Trees Begin to Bear

Hagerstown, Md., Oct. 17 (Spl.).—Washington County reports a chestnut crop for the first time since the blight wiped out chestnut trees in the mountains in western Maryland some years ago.

John Swain, Hagerstown real estate dealer, gathered several quarts from young trees that have grown up since the blight.

Today's Crossword

ACROSS.

1 Provide and serve food
6 Cut off
9 Health resort
12 Over
13 Be the matter with
14 Fall behind
15 American bird
16 Appease
18 South American mountains
20 Reserved
21 Wagon
23 Obtain
25 Cozy home
26 Aged
27 Decree
29 Wish
31 Andean beasts of burden
35 Boat
37 Southern constellation
38 Singing voice
41 Transgression
42 Black
43 Ward off
45 Small table
47 Supplications
49 Hire
52 Went ahead
53 Shelter
54 Association of Russian laborers
55 Inhabitant of: suffix
56 Boy
57 Metal

DOWN.

1 Headpiece
2 Masculine nickname
3 In the direction of
4 Important occurance
5 Bamboolike grass
6 Became void
7 Lubricate
8 Plan of a town site
9 Allay or quench
10 Heads
11 Deputy
17 Flowering plant
19 Passage out
21 Massachusetts cape
22 Liquor
24 Special aptitude
27 Seaweed
28 Sick
30 Hard creamy-white substance
32 Authoritative command
33 Noah's vessel
34 Utter
36 Made a hissing sound: colloq.
38 Kind of fruit
39 Roman household gods
40 Commerce
42 Lifeless
44 Short
46 Word of lamentation
48 East Indian plant
50 Bishop's jurisdiction
51 Addition to a building

YESTERDAY'S ANSWER.

H	O	P	S		M	A	L	I	C		S	P	A	R
A	L	O	E		A	R	E	C	A		T	A	M	E
R	E	E	D		S	T	E	E	R		A	R	E	A
D	A	M	A	S	K				I	S	L	A	N	D
			T	O		H	U	M	B	L	E			
D	I	C	E		B	A	L	E		A	R	S	O	N
A	N	I		P	E	R	U		A	T		E	V	E
M	U	G		R	E	P	L	A	C	E		V	I	E
E	R	A		O	F		A	C	I	D		E	N	D
S	E	R	I	F		U	T	E	S		T	R	E	Y
			M	I	S	S	E	S		O	R			
S	E	N	A	T	E				G	N	A	W	E	D
A	G	O	G		A	L	T	A	R		D	I	K	E
R	A	T	E		L	E	A	V	E		E	V	E	N
I	D	E	S		S	T	R	E	W		R	E	S	T

(Copyright, 1933.)

Dick Tracy (Copyright, 1933, by the Chicago Tribune) The Ride

HELLO TESS! I'M SORRY I KEPT YOU WAITING SO LONG—BUT THE CHIEF HAD SOME WORK I HAD TO ATTEND TO! GEE! IT'S BEGINNING TO GET DARK!
WHERE'S JUNIOR? SAY—YOU'RE NOT ANGRY ARE YOU? LOOK AROUND HERE! HEY!
KEEP DRIVING AND LOOKING STRAIGHT AHEAD LIKE EVERYTHING WAS O.K., FLATFOOT. TURN ONTO ROUTE 32 AT THE NEXT CORNER AND KEEP THOSE HANDS ON THE STEERING WHEEL.
YOU'RE MASQUERADED IN MISS TRUEHEART'S CLOTHES, EH? WHO ARE YOU? WHERE DID YOU PUT HER AND THE BOY?
DON'T WORRY ABOUT THEM. IT'S YOU THAT'S IN A TIGHT SPOT RIGHT NOW.

Baby Mine

Joe Palooka Lay Off! By Ham Fisher

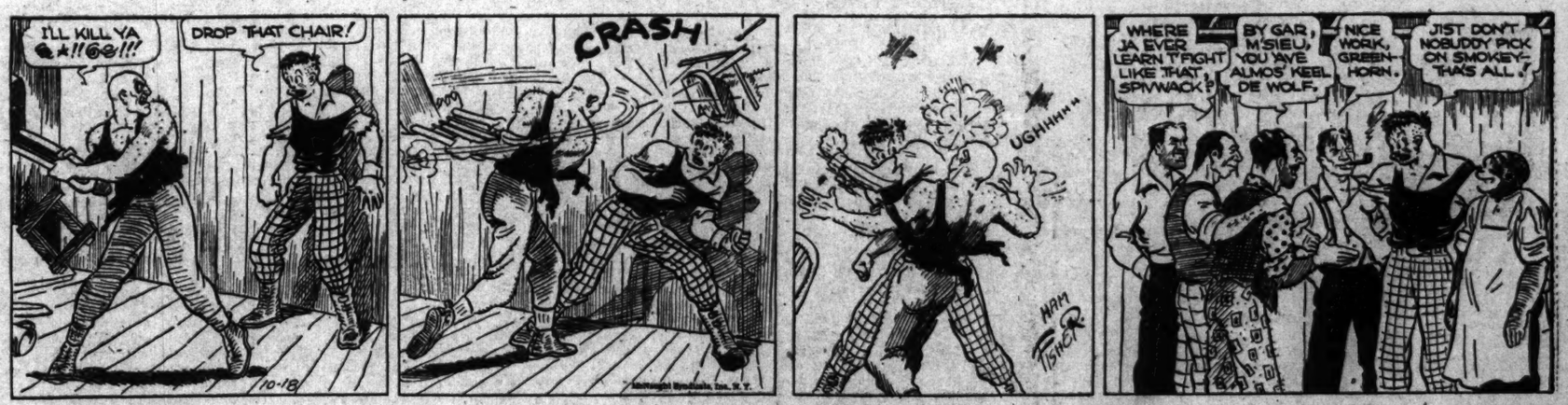
I'LL KILL YA @★!!@@!!!
DROP THAT CHAIR!
CRASH
UGHHHH
HAM FISHER
WHERE JA EVER LEARN T'FIGHT LIKE THAT, SPIVVACK?
BY GAR, M'SIEU, YOU YAVE ALMOS' KEEL DE WOLF.
NICE WORK, GREENHORN.
JIST DON'T NOBUDDY PICK ON SMOKEY—THAS ALL.

Minute Movies (All rights protected by the George Matthew Adams Service. Trade Mark Registered U. S. Patent Office.) By Ed Wheelan

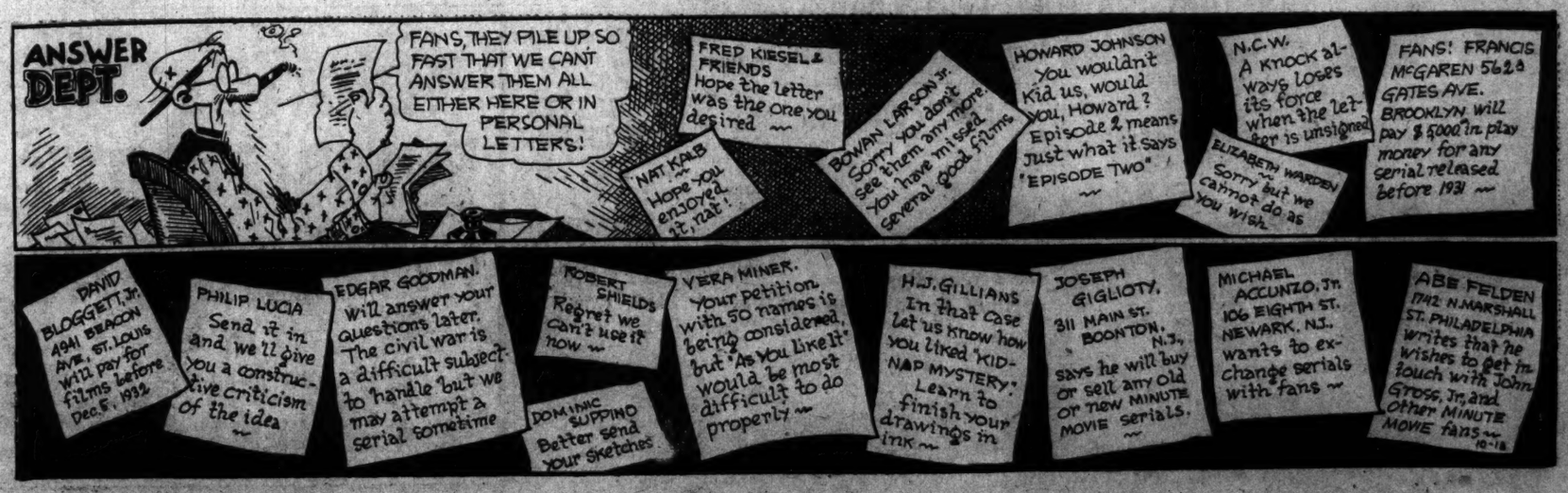
ANSWER DEPT.
FANS, THEY PILE UP SO FAST THAT WE CAN'T ANSWER THEM ALL EITHER HERE OR IN PERSONAL LETTERS!
FRED KIESEL & FRIENDS Hope the letter was the one you desired ~~
NAT KALB ~~ Hope you enjoyed it, nat!
BOWAN LARSON JR. Sorry you don't see them any more you have missed several good films
HOWARD JOHNSON You wouldn't kid us, would you, Howard? Episode 2 means just what it says "EPISODE TWO" ~~
N.C.W. A knock always loses its force when the letter is unsigned
ELIZABETH WARDEN ~~ Sorry but we cannot do as you wish
FANS! FRANCIS McGAREN 562a GATES AVE. BROOKLYN will pay $5000 in play money for any serial released before 1931 ~~
DAVID BLOGGETT, JR. 4941 BEACON AVE., ST. LOUIS Will pay for films before Dec. 5, 1932
PHILIP LUCIA Send it in and we'll give you a constructive criticism of the idea ~~
EDGAR GOODMAN. Will answer your questions later. The civil war is a difficult subject to handle but we may attempt a serial sometime
ROBERT SHIELDS Regret we can't use it now ~~
DOMINIC SUPPINO Better send your sketches
VERA MINER. Your petition with 50 names is being considered, but "As You Like It" would be most difficult to do properly ~~
H.J. GILLIANS In that case let us know how you liked "KIDNAP MYSTERY." Learn to finish your drawings in ink ~~
JOSEPH GIGLIOTY, 311 MAIN ST. BOONTON, N.J., says he will buy or sell any old or new MINUTE MOVIE serials. ~~
MICHAEL ACCUNZO, JR. 106 EIGHTH ST. NEWARK, N.J. wants to exchange serials with fans ~~
ABE FELDEN 1742 N. MARSHALL ST. PHILADELPHIA writes that he wishes to get in touch with John Gross, Jr. and other MINUTE MOVIE fans ~~

Accident Death Theory Gaining In Long Probe

Newsboy Left Collection Book at Home, Police Detectives Note.

Circumstantial evidence has been uncovered by detectives of the homicide squad tending to show that Francis Long, 13-year-old Post carrier boy, was the victim of an accidental drowning.

When he left home October 10, the boy told his parents that he was going to collect on his route. Yet, detectives pointed out, he left his route book and receipt card at his home, 1313 Tenth street northwest.

A recheck in the vicinity of Washington Channel, where his body was found Sunday, disclosed that the overturned canoe found nearby was discovered at 8:30 Tuesday night, a few hours after he left home. It was first reported the canoe was found Thursday.

Detective Sergeants Jerry Flaherty and John Wise announced they had learned that Francis spent considerable time in the Monument Grounds, not far from Twelfth and Water streets, where his body was found.

The canoe had been stolen from the Floodgate Boathouse near Fourteenth and Water streets.

Believing that some other boy accompanied Francis, and is afraid to talk, the detectives yesterday began a canvass of students at the Immaculate Conception School, where Francis was a student.

An autopsy, performed by Deputy Coroner Christopher J. Murphy, showed death was due to drowning. There were no marks of violence on the body. An inquest will be held when the police investigation is completed.

War Story Excites Papers in China

Russians Bomb Japanese, Two Cities Are Told.

Peiping, China, Oct. 17 (U.P.).—An aerial bombardment of Changchun, capital of Manchukuo, by Soviet airplanes was reported in extra editions of the Chinese press in Peiping and Tientsin today. The reports were unconfirmed.

The report also was published in the White Russian newspaper Nasha Zaria, in Tientsin.

Chinese press reports said the bombardment resulted in "the killing of 200 Japanese."

Japanese, Chinese and Soviet officials proceeded with a vigorous investigation to ascertain the source of the rumors.

Sororities Pledge 66 Coeds at Maryland 'U'

Sixty-six coeds were pledged by sororities during rush day at Maryland University yesterday.

From 10:30 p. m. Sunday until 4 p. m. yesterday no sorority member was allowed to converse with freshmen coeds.

The Weather

Today Sun and Tide Table.

(Furnished by U. S. Department of Commerce, Coast and Geodetic Survey.)

	A.M.	P.M.
Sun rises	6:20	
Sun sets	5:26	
High tide	6:58	7:25
Low tide	1:29	1:37

Weather Conditions.

U. S. Dept. of Agriculture, Weather Bureau Washington, Tuesday, Oct. 17—8, p. m.

Forecast for the District of Columbia—Partly cloudy Wednesday; Thursday, fair; not much change in temperature; gentle to moderate southwest and west winds.

For Maryland—Partly cloudy, possibly light showers in extreme northwest portion Wednesday; Thursday fair; not much change in temperature.

For Virginia—Partly cloudy Wednesday; Thursday fair; not much change in temperature.

Conditions.

The disturbance that was over central Ontario, Monday night, is advancing northeastward toward the mouth of Hudson Strait, Moosonee, 29.56 inches, and a disturbance of slight intensity is moving rapidly eastward over southern Illinois, St. Louis, Mo., 30.02 inches. A high-pressure area of slight intensity is moving eastward over the Appalachian region and upper Ohio Valley, Parkersburg, 30.12 inches, and pressure is high over the Plains States and northern Rocky Mountain region, Rapid City, 30.30 inches. Rains have occurred in the Atlantic States, in the Upper Mississippi Valley, and on the Washington coast. Temperatures have fallen in the lower Lake region and in the Middle Atlantic States and the interior of the North Atlantic States, while they have risen in the interior of the West Gulf States.

Local Weather Report.

Temperature—Midnight, 63; 2 a. m., 63; 4 a. m., 62; 6 a. m., 62; 8 a. m., 62; 10 a. m., 63; 12 noon, 65; 2 p. m., 66; 4 p. m., 67; 6 p. m., 61; 8 p. m., 56; 10 p. m., 51. Relative humidity—8 a. m., 96; 2 p. m., 65; 8 p. m., 82. Rainfall (8 p. m. to 8 p. m.)—0.97. Hours of sunshine—2.75. Per cent of possible sunshine—25.

Departures from Normal.

January 1, 1933, 766 degrees.
Accumulated excess of temperature since
Deficiency of temperature since October 1, 1933, 0.13 degree
January 1, 1933, 10.65 inches.
Accumulated excess of precipitation since
Excess of precipitation since October 1, 1933, 1.17 inches.

Temperatures and Precipitation.

Temperatures and precipitation for 24 hours ended Tuesday at 8 p. m.

	High, Tues.	Lowest, night.	Mon. 8 p.m.	Tues.	Rain-fall
Washington, D. C.	67	62	66		0.97
Asheville, N. C.	70	56	58		0.50
Atlanta, Ga.	74	60	66		....
Atlantic City, N. J.	68	64	60		0.24
Baltimore, Md.	70	62	62		0.74
Birmingham, Ala.	78	60	66		....
Bismarck, N. Dak.	54	30	44		....
Boston, Mass.	70	54	58		0.08
Buffalo, N. Y.	54	50	46		0.14
Chicago, Ill.	54	42	46		....
Cincinnati, Ohio	64	44	54		....
Cheyenne, Wyo.	52	34	42		....
Cleveland, Ohio	56	44	52		....
Davenport, Iowa	50	42	42		0.16
Denver, Colo.	56	54	50		....
Des Moines, Iowa	46	40	42		0.34
Detroit, Mich.	56	44	50		....
Duluth, Minn.	46	32	38		....
El Paso, Tex.	82	50	78		....
Galveston, Tex.	84	74	78		....
Helena, Mont.	44	38	40		0.20
Indianapolis, Ind.	58	42	50		....
Jacksonville, Fla.	82	66	74		0.44
Kansas City, Mo.	64	50	50		....
Little Rock, Ark.	76	52	68		....
Los Angeles, Calif.	94	66	86		....
Louisville, Ky.	62	48	58		....
Marquette, Mich.	46	38	38		....
Memphis, Tenn.	72	52	66		0.24
Miami, Fla.	84	78	78		....
Mobile, Ala.	78	64	74		0.70
New Orleans, La.	84	68	78		....
New York, N. Y.	66	62	56		0.01
North Platte, Nebr.	56	42	50		0.84
Omaha, Nebr.	54	44	50		....
Philadelphia, Pa.	66	58	62		0.18
Phoenix, Ariz.	94	56	88		....
Pittsburgh, Pa.	58	52	52		0.22
Portland, Me.	62	52	52		....
Portland, Oreg.	72	54	68		....
Salt Lake City, Utah	66	44	62		....
St. Louis, Mo.	64	46	62		....
Minneapolis, Minn.	52	38	46		0.01
San Antonio, Tex.	90	62	84		....
San Diego, Calif.	80	62	78		....
San Francisco, Calif.	68	62	60		....
Santa Fe, N. Mex.	68	40	58		....
Savannah, Ga.	84	66	74		0.86
Seattle, Wash.	56	50	56		....
Springfield, Ill.	54	42	46		....
Tampa, Fla.	86	72	76		0.26
Vicksburg, Miss.	86	62	74		....

River Bulletin.

Harpers Ferry, W. Va., Oct. 17.—Potomac and Shenandoah Rivers clear.

U. S. Bridge Experts Aroused As English Ban Slam Coaxing

Culbertson Cables Protest When Club Bars Bids He Invented.

New York, Oct. 17 (A.P.).—Bridge experts here agreed today there is no chance of Americans barring the fascinating ace-showing in slam bidding, as the Portland Club in London is reported to have done.

Ely Culbertson said he had cabled protest to the Portland Club.

"I am astonished," said he, "at the decision and hope it has been misinterpreted."

The bids were devised by Culbertson.

The storm began brewing when English newspapers discussed the ethics of the four and five no trump conventions. Such bidding enabled an American team to defeat two British quarters in July.

The storm broke today when the London Evening Star published that the Portland Club had barred ace-showing.

The club refused to confirm the statement.

Shepard Barclay said ace-showing was not unethical. Hal Sims, of Deal, N. J., said ace-showing had been played generally and that he played it, but believed the English had "something to stand on."

Hospital Club Plan to Start Here Dec. 1

All Institutions of District Save Casualty Join in Experiment.

Every eligible hospital in Washington, except Casualty, formally has accepted the plan on group hospitalization and the social experiment designed to benefit the middle class is expected to be in operation within two months.

Joseph H. Himes, chairman of the committee on group hospitalization, yesterday announced Garfield and Sibley have joined, as disclosed in The Post several weeks ago, along with Emergency, Columbia, Episcopal, George Washington, Georgetown, National Homeopathic and Providence.

Casualty was belatedly invited, Himes declared, but has not replied.

A committee of incorporators, consisting of himself and eight representatives of employers, medicine, hospitals and the public, will be named this week-end, Himes said. The corporation will operate on a nonprofit-making basis.

Individuals subscribing for group hospitalization would be entitled to 21 days' care a year, according to tentative plans, paying about 75 cents a month as dues. Such patients would be accommodated in rooms with two beds or semi-private ones.

Group hospitalization was indorsed at the recent convention of the American Medical Association and already is in practice in a number of cities. Himes, who is president of Columbia Hospital for Women and a former member of Congress from Ohio, declared Washington hospitals have responded in greater numbers than any other municipality, with the exception of Newark, N. J.

Holding that the wealthy can comfortably afford hospital attention and the indigent are taken care of by charity, supporters of the reform claim it will assure hospitalization for the average wage earner. Himes said he expects the plan to be in operation about December 1.

Court Awards Total $237,961

Default Judgments Are Taken in Commercial Bank Suits.

Default judgments aggregating $237,961 were returned in favor of Robert C. Baldwin, Commercial National Bank receiver, yesterday in District Supreme Court.

R. Golden Donaldson, former bank president, was held in default on a 100 per cent assessment of his stock. This assessment totals $125,700. Also, he was named in two suits on notes aggregating $92,584 which were allowed to go by default.

Edward C. Furman, Woodley Park Towers, assessed $5,000 on 50 shares of Commercial stock; William W. Anderson, the Highlands, assessed $6,000 on 60 shares of stock, and Robert E. Heater, Colorado Building, who was sued on a note for $8,677 were named in default judgments.

Sororities Pledge Girls.

Two Washington girls were pledged at Cornell University yesterday. Jean Thompson, 3101 Eighteenth street, was pledged to Delta Gamma, and Shirley DeVoe, 136 Washington avenue, was taken by Sigma Kappa.

Dewey's Vault Removal Hit By Navy Man

Officer Scores U. S. Order Taking Mausoleum From Arlington.

Exception to the War Department's decree that the mausoleum, formerly marking Admiral Dewey's burial place, be removed from Arlington National Cemetery, was taken yesterday by Read Admiral Spencer S. Wood, retired.

Announcement has been made that the mausoleum will be removed and made the general receiving vault in the Columbia Gardens Cemetery in Alexandria.

"Have the American people so soon forgotten Admiral Dewey's deeds that they will not allow him space in Arlington as a memorial to him?" questioned Admiral Wood in a letter to The Washington Post.

The writer added that Congress should have appropriated money for a suitable national monument to Admiral Dewey, but that since the Dewey family erected the memorial it should be allowed to remain in the National Cemetery.

"When one considers the many hideous statues gracing our parks as memorials to men whose deeds did not compare with what the great Dewey did, one is forced to admit that Republics are frequently unmindful of the acts of their great men," declared Admiral Wood.

The writer pointed out the Admiral chose his site in Arlington.

Girl Swims Strait From Prison Isle

Wins Feat at Alcatraz, Home of Deperadoes.

San Francisco, Oct. 17 (A.P.).—A 19-year-old girl swam the rough, cold waters from Alcatraz, prison island, to the San Francisco shore today—a feat vainly attempted by many prisoners who have sought to escape.

She is Anastasia Scott, daughter of Sergt. G. A. Scott, of the Quartermaster Corps, stationed at Alcatraz, location of the new U. S. Army disciplinary barracks, which soon will become a place of banishment for desperate Federal convicts.

Miss Scott, who has won several medals for her swimming under the colors of the Western Women's Club, made the crossing of about a mile and a half in 43 minutes. A small boat accompanied her. Weather conditions were ideal.

Paper Mills Raise Wages 12 Per Cent

International to Add 1,000 by Shortening Week.

New York, Oct. 17 (A.P.).—A wage increase averaging 12 per cent was announced today by the International Paper Co., which also reported adoption of a 40-hour week in its American mills.

This action, the company stated, was taken "in anticipation of the labor provision proposed in the code of the pulp and paper industry." More than 5,000 employes are affected and about 1,000 additional workers will be given employment, it was stated.

Marie Dressler Finds New Optimism in East

Hollywood, Oct. 17 (A.P.).—Marie Dressler, film star, returned home tonight after a visit in New York and Washington and said she had found a "new optimism and spirit of sacrifice" throughout the country.

"New York is more cheerful than in years," she observed. Miss Dressler visited with the Roosevelts in Washington.

City Aids Job Agency.

Hagerstown, Md., Oct. 17 (Spl.). The Reemployment Bureau here, which has obtained jobs for 200 unemployed since the registration began, has been granted $50 monthly from the city for incidental expenses for the duration of the office. The county will be asked for a like amount. Office staff is paid from the Federal appropriation.

Mouquin, Starting 97th Year, Joyous Over End of Dry Era

Famous Restaurant Man in Retirement Since Prohibition.

Williamsburg, Va., Oct. 17 (Spl.). Henry Mouquin, famed New York restaurateur, who has been residing on his estate near Williamsburg since prohibition was introduced, celebrated his ninety-sixth birthday attended by neighbors and a few relatives from New York.

Moquin has failed somewhat in health during the past year, but says he considers his birthday not his ninety-sixth milestone, but the beginning of his ninety-seventh year. He insists upon the distinction.

He is still able to be about and the two-horse carriage which he insists on using instead of an automobile, which he disdains as a modern contraption, is a familiar sight on the streets of Williamsburg.

He rejoices over the defeat of the eighteenth amendment and in the return of wines and liquors; says that no dinner is well served without wine. His private supply has never been exhausted, it is said, throughout the years of drought.

Slave Who Became School Teacher Buried

Buchanan, Va., Oct. 17 (Spl.).—The funeral of Peyton Warrington, 85, was held in Buchanan. He once was a slave of Charles T. Beale and had lived the greater part of his life on the Beale plantation here.

After emancipation he taught school and was active in colored fraternal societies.

Contested Will Of Mrs. Elkins Declared Valid

Compromise Accepted by Court in $1,500,000 Estate Fight.

A jury in District Supreme Court yesterday declared valid the contested will of Mrs. Hallie Davis Elkins, mother, wife and daughter of United States Senators from West Virginia.

The will, disposing of an estate of $1,500,000, named her son, former Senator Davis Elkins, as principal beneficiary. It was attacked by Stephen B. Elkins 3d, grandson, who was to be given $50,000 in bonds of the Morgantown & Kingwood Railroad.

Validity of the will was attacked because of alleged undue influence by unnamed persons and the allegation that Mrs. Elkins was not of sound mind when she wrote it.

A compromise agreement reached by the contestants resulted in the grandson being given an additional block of stock with par value of $56,000. Yesterday, with all objections withdrawn, the formality of having the will declared legal was accomplished in a few minutes.

Mrs. Katherine Elkins Hitt, Mrs. Elkins' daughter, did not contest the will. She was given half the proceeds of the sale of her mother's K street home. At the same time, Arthur G. Lambert was appointed guardian for the three minor children of former Senator Elkins, to protect their interest in the estate. They were given $300,000 to be held in trust for them.

Italians Want Treaty Invoked

Papers Say Peace Pact Terms Needed in Arms Problem.

Rome, Oct. 17 (A.P.).—Italian newspapers today asked that the four-power Western Europe peace pact be put into speedy operation to solve the disarmament situation.

Virginio Gayda, who usually echoes government opinion, said, in Giornale d'Italia, that everywhere action by Premier Mussolini was "waited for so that there may be some new initiative capable of mending the broken threads of political cloth."

He called the recently signed pact by Germany, Italy, Great Britain and France "the last-line trench providentially created by Mussolini for the defense, peace and political solidarity of Europe."

"Italy already has made known she is ready for action and searching again for ways toward an agreement," Gayda said.

The Giornale predicted that before the resumption of the disarmament conversations next week "new exchanges of viewpoints and negotiations among the big powers will take place outside the League of Nations" and that "useful work will begin immediately."

Great Lakes "Pirate" Is Given Six Years

Chicago, Oct. 17 (A.P.).—The Lake Michigan speedboat pirate was sentenced to six years in Federal prison today.

Joseph Pennick last summer conceived the plan of taking a ride in one of the speedboats carrying World's Fair tourists, then holding them up.

Because it was robbery on more or less high seas, the Federal Government took over the prosecution.

Repair of Oyster Fields Indorsed

U. S. Expert Finds Need for Work After Storm.

Raleigh, N. C., Oct. 17 (A.P.).—Recent storm damage to North Carolina oyster beds, added to previous depletion, intensifies the desirability of rehabilitation and developing this natural resource, Dr. Herbert F. Prytherch said today.

Dr. Prytherch, director of the United States Fisheries biological station at Beaufort, investigated the oyster fields at the request of R. Bruce Etheridge, State director of conservation and development.

A proposal by Etheridge that oysters and shells be planted in the North Carolina sounds as a possible Federal public works project is timely, Dr. Prytherch reported.

Oyster beds near Harbor Island, Portsmouth and Ocracoke suffered in the hurricane September 15-16, having 30 to 50 per cent of producing areas buried by sand. Other oysters were damaged by "severe wave action and the inclusion of excessive amounts of sand within their shells."

Beds along the north shore of Pamlica Sound, from Wyesocking Bay to Point of Marsh, were slightly damaged.

U. S. Veteran Wins High French Legion Award

Paris, Oct. 17 (U.P.).—Capt. Marcel Levie, American war veteran, whose wife is the former Gladys F. Smith, of Washington, D. C., will be decorated with the insignia of the Grand Officer of the Legion of Honor tomorrow, it was revealed tonight.

Capt. Levie was blinded by gas in 1915 when fighting with the French Army. He will be the youngest grand officer of the legion.

Swanson Says Navy Needs 101 New Ships

Seattle, Oct. 17 (A.P.).—Secretary of the Navy Swanson said here today "I'm for a treaty Navy, a Navy second to none," and explained it would take 101 more craft in addition to 54 already ordered under the new building program to build the Navy to the strength authorized by the London Treaty.

Cow Guard

Bossie's Bellow Aids Owner Recover Chickens.

Salt Lake City, Oct. 17 (A.P.).—Bossie, Ernest Bertolina's cow, is no slouch as a watchdog.

'Twas midnight when two figures approached the Bertolina chicken coops. Bossie, sensing something wrong, emitted an eerie bellow.

Aroused from sleep, Bertolina hurried outside in time to see two men departing in a dilapidated motor car.

He called the constable and within half an hour the officer returned with Melvin Knowles and Grant Lemon, together with half a dozen chickens.

Retailers Put Cost-Plus Plan To Roosevelt

President Is Expected to Decide on 10 P. C. Mark-Up Today.

President Roosevelt will decide, probably today, whether merchants shall be compelled under the NRA proposed master retail code to add at least 10 per cent to the cost of their products before offering them for sale to consumers.

This was announced last night by Gen. Hugh S. Johnson, NRA administrator, who said he had offered a compromise to offset opposition to the code from consumers' organizations, but that it had been spurned by economists.

His proposition to prohibit sales below invoice cost and to ban the practice of some merchants selling certain articles below cost and covering their losses by marking up the prices of other products, he said, had been turned down by an economists' investigating board on the ground that it "introduced an element of inflexibility of prices into competition."

Wallace Opposes Mark-Up.

Unable to make further headway he turned the proposed code and compromise over to the President.

Even while Gen. Johnson was advising that the code should be adopted at once and President Roosevelt was receiving protests against delay from retailers, Secretary Wallace at the Agriculture Department was reiterating his objections to the mark-up.

He has the problem to deal with in the food and distribution code. The President's decision, it was expected, would govern both agreements.

Johnson Praises Code.

Praising the code as a "wonderful document" because it has brought an agreement by retailers to "stop cutting each other's throats, at least in the most brutal fashion," Gen. Johnson declared 95 per cent of the retailers in the country want the cost-plus-10-per-cent provision in the code because price cutting has destroyed 400,00 merchants in four years.

The cost-plus feature, he added, was not price fixing, and would not in itself elevate retail prices because the average merchant must add at least 28 per cent to the cost of his products in order to cover the cost of doing business.

Rather, he said, it merely would be a "service charge" against fluctuating prices in order to stop harmful price cutting.

Meanwhile, President Roosevelt received from a committee representing eight national retailers' associations a protest that further delay in approving the code will doom thousands of small retailers.

Retailers Urge Plan.

Headed by William H. Hager, president of the Retailers Association of Pennsylvania, the delegation conferred with President Roosevelt, Gen. Johnson and Secretary Wallace more than two hours.

"We want the 10 per cent loss limitation included in the code," Hagner said. "We made a strong point of self-regulation. We believe we should be allowed to do it on the basis of our code which we interpreted as a bill of rights. We feel sure that there is nothing but financial ruin ahead for thousands of small merchants in the next few months unless this 10 per cent is granted."

Besides Hagner, these retail representatives met with the President: Maj. B. H. Namm, R. R. Rau, Dr. Paul H. Nystrum, Thomas B. Howell, Paul B. Scarff, J. W. Mehling, Edward Hahn, Herbert Rich, Gerald Grosner, Harold R. Young, M. L. Friedman and George L. Smith.

Dr. R. L. Fultz Assumes Waynesboro Pastorate

Front Royal, Va., Oct. 17 (Spl.).—Dr. R. L. Fultz closed a 5-year pastorate of the Front Royal Methodist Church this week. He goes to Waynesboro to assume a pastorate there.

Rev. R. L. Claggett, formerly of Waynesboro, will assume the pastorate here next Sunday.

White House Gets Former Workers' Plea

Furloughed Employes Ask Preference for New Jobs in Petition.

Compliance with a Presidential ruling that dismissed or furloughed Federal employes be given preference in filling new Federal positions was demanded yesterday by the Civil Service Reinstatement League.

A committee headed by Miss Eleanor Nelson called at the White House and presented a petition requesting jobs for the furloughed. The group failed to see President Roosevelt, but discussed the situation with Marvin H. McIntyre, one of his secretaries.

The visitors were told to return in a few days for an answer.

Cites Jobs Given New Men.

"Thousands of employes were dismissed," the petition charged, "but only 300 former employes are recorded by the Civil Service Commission as having found permanent positions again within the Government, and only 495 have received temporary positions.

"Though over 3,000 names remain on the civil service reemployment register, positions are being filled daily in new agencies by people without civil service status, and in most cases with no record of service for the Government."

Public Works Employ 1,000.

The petition added many dismissed employes were facing hardship and suffering.

Some time ago the President said informally he hoped the new agencies could provide jobs for those furloughed by other departments.

Meanwhile, Secretary Ickes announced more than 1,000 former Federal workers have been reemployed through allocation of Public Works funds. He added others were being taken back daily.

The Alaska Road Commission has restored 245 jobs and the Bureau of Reclamation has reemployed 176.

Hoover on Fishing Trip in Oregon

Friends Accompany Him on Vacation Party.

Ashland, Oreg., Oct. 17 (A.P.).—Enjoying a fishing trip with a party of friends, former President Herbert Hoover was somewhere on the Klamath River today.

Jovial and in apparent excellent health, Mr. Hoover stopped here yesterday before turning upstream for a few days' angling for steelhead and salmon.

Nicholas Roosevelt, of New York; Jay N. (Ding) Darling, of Des Moines; Milton H. Esberg and Dr. E. W. Westphal, of San Francisco, accompany Mr. Hoover.

American Liquor Tastes Criticized

"Good" or "Bad," It's All the Same, Says Scientist.

Cleveland, Oct. 17 (A.P.).—Taste of the average American tongue discriminates very little between "good" and "bad" liquor, Dr. Cyrus C. Sturgis, professor of internal medicine at the University of Michigan, said in effect today.

Here for the Interstate Postgraduate Medical Association of North America, Dr. Sturgis bluntly observed on the question of the American taste in alcoholic concoctions:

"I hold no brief for prohibition one way or another, but people have not been scientific when they talked about the pros and cons of prohibition." He added:

"Even in preprohibition days the people drank some pretty bad liquor, and we may expect a lot more bad liquor when it becomes legalized again."

Couple Fight Vainly "Fishing" for Whale

St. Louis, Oct. 17 (A.P.).—Mr. and Mrs. Sharp Ezzell today told their friends a real fish story about the "big one that got away."

Returning from Alaska, they related that for more than six hours their party was close to a 60-ton humpbacked whale, but unable to close the final 15-foot gap that would have brought the mammal within harpoon range.

Chicago Exposition To Close November 12

Chicago, Oct. 17 (A.P.).—A Century of Progress Exposition will remain open until midnight November 12, Maj. Lenox R. Lohr, general manager, announced late today.

The announcement came after adoption of a resolution by the concessionaires association which had asked the management to extend the fair beyond October 31, and to reopen in 1934.

Credit Ignorance Scored in Address

Inflation Dangers Also Told by Speaker.

The United States was called a Nation of "credit illiterates" last night by J. Harry Tregoe, former manager of the National Association of Credit Men, in an address to the Washington Association.

The dangers of inflation could be avoided through proper education of the public regarding credit operations, he said.

Nine billion dollars would be needed to inflate United States currency effectively, Tregoe said.

State Boards Urged to Deny Unjust Claims

Too Many Public Works Pleas Passed on to Him, He Warns.

State public works organizations were advised yesterday by Secretary Ickes, administrator, to say an emphatic "No" to applicants for advances from the works fund when there appears no justification for their request.

Many of the thousands of applications reaching the Washington office represent worthy projects, Ickes said in a statement yesterday, but examiners here have found some are being forwarded with indorsements that would better have been rejected in the first instance.

Recommendations of unworthy projects not only delay consideration of others, but are unfair to the community in which the project is located, Ickes pointed out to his aides.

"I want to remind the State PWA groups that early in this administration I said it would be just as important to say 'no' as 'yes'," Ickes said. "In most States, this is done fearlessly, but without criticism I must say that in a few States these instructions are being overlooked."

The administrator charged that in some instances State groups were "afraid" to say "No" to applicants, and were passing the buck to Washington. It may not be a popular thing to do, Ickes informed his State groups, but if they will reject bad projects there will be a saving in time and money.

F. A. Delano to Speak On Alleys in Capital

Frederic A. Delano, chairman of the National Park and Planning Commission; Louis Justement, representing the Allied Architects of Washington, and Robert D. Kohn, director of Housing of the Federal Emergency Public Works Administration, will speak before the Washington Council of Social Agencies Monday at 12:30 o'clock at the Burlington Hotel. Dr. Frederic W. Perkins will preside.

John Ihlder, chairman of the housing committee of the council, is in charge of the program, which, in view of the situation in Washington, is considered timely. Mr. Delano, long a worker for the eradication of alley dwellings in Washington, will speak on "Inhabited Alleys and Other Decadent Areas in the Plan of Washington."

Trustees to Consider Chest Applications

Applications for membership in the Community Chest for the year 1934 will be considered at the first fall meeting of the Community Chest Board of Trustees Friday at 4:30 p. m., at the United States Chamber of Commerce Building.

In addition to voting on applications for membership for this coming year, the board will hear reports by Frank J. Hogan, chairman of the campaign committee; Joshua Evans, jr., chairman of the budget committee, and other Chest officials.

Record Crowd Hears Sunday Urge Virtues

'Old-Time Religion' Points Path to Salvation, Says Evangelist.

More than 2,000 Washingtonians packed the National City Christian Church last night to hear an aging Billy Sunday plead for a return to the "old time religion."

This was the first of four revivals the veteran evangelist will conduct here in the Central Union Mission's anniversary program.

Scoffing at evolution, and taking as his text the fundamentalism which has furnished the theme of thousands of his sermons in the past 40 years, Mr. Sunday urged "happiness in simple Christian ways of living."

"American people are better fed, better housed, better cared for and protected than any people on earth," asserted Mr. Sunday. He called for a return to fundamental virtues, declaring they point the path to "salvation." Mr. Sunday painted fame as fleeting, and pointed to the five statesmen who framed the Versailles Treaty as illustrations.

"Not one of them is a leader in his nation today," said Mr. Sunday.

For more than three hours before the evangelist was scheduled to appear, the streets in front of the Christian Church were thronged. Hundreds of persons were turned away because of lack of seats. Mr. Sunday has not conducted a revival here since 1918.

Lieut. Massie Silent On Divorce Rumors

San Pedro, Calif., Oct. 17 (A.P.).—Lieut. Thomas H. Massie, husband of Mrs. Thalie Massie, central figure two years ago in an assault and slaying case in Hawaii, declined today to discuss reports his wife might seek a divorce.

Lieut. Massie, on duty aboard the U. S. S. Oklahoma, said he did "not care to discuss the report," and added, "it is a matter entirely in the hands of my wife."

British Ship Aground Off France, 200 Aboard

Marseilles, France, Oct. 17 (A.P.).—The British-owned Oriental liner, City of Paris, outbound from Karachi, India, was solidly aground on a sand bank tonight, 20 miles off the French coast.

Her master reported the vessel gounded in a heavy mist. He said she was taking no water but would likely have to wait for morning before tugs could attempt to take her off.

The 15,000-ton vessel had 200 passengers aboard.

Bullets Rake Cell Of Jonesboro Pastor

Jonesboro, Ark., Oct. 17 (A.P.).—Gunfire blazed again tonight in the factional dispute in the Jonesboro Baptist Tabernacle. A hail of bullets was fired into the cell of the Rev. Dale Crowley, in jail here for the slaying of W. MacMurdo, church janitor.

The minister was not wounded. Officers believe the fire came from a machine gun.

Passengers—Express—U. S. Air Mail
NIGHT SERVICE
NEW YORK—ATLANTA
Lv. Washington 2:30 A.M., Ar. New York 5:40 A.M. Lv. Washington 11:30 P.M., Ar. Atlanta 3:20 A.M., C.T.
ROUND TRIP
New York, $20. Atlanta, $65.
Also convenient daylight schedules daily to New York, Atlanta, Jacksonville, Miami and intermediate cities.
EASTERN AIR TRANSPORT SYSTEM
809 15th St., N.W. (NAt. 8922)
Washington Airport (NAt. 3646)

"who's afraid of the big bad wolf?"

From Walt Disney's Silly Symphony, "Three Little Pigs." Playing at Loew's Palace This Week

Not this substantial citizen. He's building his house of good sound bricks.

The Hecht Co.'s customers are building solidly, too. They're saving themselves lots of money, by laying in supplies of merchandise, at Hecht Month prices. And they're taking advantage of their charge accounts to save that money.

Open a Charge Account at

THE HECHT CO.
F Street at 7th

TODAY is DOUBLE-DUTY DOLLAR DAY
In
THE HECHT CO.'S BASEMENT STORE